



DEVELOPMENT REVIEW COMMITTEE (DRC) COMMENT REPORT

MEETING DATE: April 9, 2019

CASE: R19025

REQUEST: Site Plan Level II Review: 86,920 Square Foot Warehouse

APPLICANT: City of Fort Lauderdale

PROJECT NAME: Cypress Creek Commerce Center I - Parcel B

GENERAL LOCATION: 1501 NW 64th Street

COMMISSION DISTRICT: 1 - Heather Moraitis

CIVIC ASSOCIATION: N/A

ZONING DISTRICT: Airport Industrial Park (AIP)

LAND USE: Employment Center

CASE PLANNER: Yvonne Redding



Case Number: R19025

CASE COMMENTS:

- 1) Provide the FBC Building Type designation on the plans.
- 2) Indicate Code compliant Sprinkler System.
- 3) indicate Proposed Occupancy/ Occupancies of the Building.

GENERAL COMMENTS

The following comments are for informational purposes.

Please consider the following prior to submittal for Final DRC:

1. The Florida Building Code shall apply to the construction, alteration, movement, enlargement, replacement, repair, equipment, use and occupancy, location, maintenance, removal and demolition of every building or structure or any appurtenances connected or attached to such buildings or structures.
2. All projects must consider safeguards during the construction process. Florida Building Code Chapter 33 delineates various safeguards that may apply during the construction phase. All structures associated with the protection of pedestrians will require a separate permit. A licensed professional must sign and seal the plans and specifications.
3. The City of Fort Lauderdale is a participating municipality in the National Flood Insurance Program (NFIP). The requirements specific to the City of Fort Lauderdale can be found in

Chapter 14 - FLOODPLAIN MANAGEMENT of the Code of Ordinances and accessed at;

a. https://www.municode.com/library/fl/fort_lauderdale/codes/code_of_ordinances?nodeId=COOR_CH14FLMA

Please consider the following prior to submittal for Building Permit:

1. On January 1st, 2018 the 6th Edition of the Florida Building Code was adopted. All work described in Section 101.2, of the Broward County Administrative portion of the Florida Building Code, will govern the administration and enforcement of the proposed work. Each building and or structure will require a separate permit. The following websites will assist in the design considerations:
 - a. <http://www.fortlauderdale.gov/departments/sustainable-development/building-services>
 - b. https://floridabuilding.org/bc/bc_default.aspx
 - c. <http://www.broward.org/codeappeals/pages/default.aspx>

General Guidelines Checklist is available upon request.

Case Number: R19025

DEDICATION OF RIGHTS-OF-WAY: Per ULDR Section 47-25.2.M.5, property shall be conveyed to the public by plat, deed or grant of easement as needed in accordance with the Broward County Trafficways Plan, the city's comprehensive plan, subdivision regulations and accepted applicable traffic engineering standards:

- a. Provide 20' corner chord permanent Right-of-Way Easement or dedication on northwest corner of NW 64th Street & NW 15th Avenue intersection per ULDR Section 47-24.5.D.p; show / label delineation in the plans.
- b. Provide 10' x 15' (min.) permanent Utility Easement for any 4 Inch or larger water meter and/or the first private sanitary sewer manhole located within the proposed development (for City Maintenance access); show / label delineation in the plans as appropriate.

CASE COMMENTS:

Prior to Final DRC sign-off, please provide updated plans and written response to the following review comments:

1. Meet the City's Adequacy requirements to services provided to the public (fire service, water, wastewater, stormwater, transportation, etc.), per ULDR Section 47-25.2 of the City's Code of Ordinances. Assess potential demands and impacts on City services and prepare a design for each that utilizes existing water, wastewater, stormwater, and transportation infrastructure to adequately serve this project. If the adequate infrastructure is not available, prepare a design that extends/expands the connection to the nearest City system to adequately serve this development.
2. Provide a current signed and sealed boundary and topographic survey showing all above ground improvements, utilities, rights of way dimensions and all easements. This survey shall be based on a Standard Title Commitment issued by a title insurer licensed to do business in Florida or an Opinion of Title issued by an attorney admitted to the Florida Bar. The title commitment or Opinion of Title must have an effective date no more than thirty days prior to the date of submittal of the survey and must be certified to the City of Fort Lauderdale. If any encumbrances are found in the property, provide a copy of the recorded documents accordingly (i.e. easements, dedications, agreements, vacations, etc.).

Property lines, NVAL, Right-of-Way, watercourses, easements, structures, and roadway shall be clearly shown, labeled and dimensioned. Provide spot elevations on site, at property corners, along property lines (50' min. interval), existing roadway crowns and pavement edges adjacent to property as appropriate. Elevations shall be referenced to the North American Vertical Datum of 1988 (NAVD 88). Sufficient information must be provided on survey in order to staff to determine proposed development improvements are being coordinated with adjacent right of way and properties.

Please provide boundary survey that is based on Standard Title Commitment or Opinion of Title.

Ensure survey depicts all information requested above as well as any information beyond limits of property that maybe required for coordination between existing and proposed improvements adjacent to the site.

3. The corresponding Drainage Easement Vacation (i.e. Case #E19001) shall be approved by City Commission prior to Final DRC Sign-off.



4. Discuss if existing 15' Drainage Easement along east property boundary is a public easement. If so, contact the City's Public Works Department to confirm the location of any public utilities (i.e. storm drain, sewer, and water) within the Utility Easement, and obtain a 'letter of no objection' for construction located within their Utility Easement. Otherwise, a 'letter of no objection' from each private utility owner that has an interest in this Utility Easement will also be required.
5. Discuss if existing 6' Utility Easement along West property boundary is a public easement. If so, contact the City's Public Works Department to confirm the location of any public utilities (i.e. storm drain, sewer, and water) within the Utility Easement, and obtain a 'letter of no objection' for construction located within their Utility Easement. Otherwise, a 'letter of no objection' from each private utility owner that has an interest in this Utility Easement will also be required.
6. Provide disposition of existing utilities on-site and within the adjacent right of way that maybe impacted by the proposed development. Label information on plans (i.e. utility to remain/ be relocated/ removed). Provide correspondence from utility owner (as applicable) and depict any additional requirements they may have on plan (i.e. easements). Utilities include but are not limited to above and underground water, sewer, drainage, electrical, communications, light/power poles, down guys, fire hydrants, manholes, etc.
7. Proposed structures (i.e. storm drain infrastructure) shall not be constructed within proposed 20' corner chord dedication on northwest corner of NW 64th Street & NW 15th Avenue intersection.
8. Coordinate with Public Works (Utilities Distribution and Collection Division) for any connections to and/or demolition of existing City infrastructure, including stormwater assets such as the connection at northeast corner of property on NW 15th Avenue to allow for continued Public Works maintenance without obstruction. If this cannot be accommodated due to field conditions, then the developer shall relocate the existing City's public infrastructure to resolve the conflict(s) and to comply with City's, County's & State's engineering standards/permits/policies.
9. Spot elevations/grades shown in proposed development plans shall be per North American Vertical Datum of 1988 (NAVD 88), instead of National Geodetic Vertical Datum of 1929 (NGVD 29).
10. Provide disposition of existing light poles, fire hydrants, and any other utilities within the adjacent right of way that maybe impacted by the proposed development.
11. Per ULDR Section 47-2.2.Q, show and label sight triangles as appropriate for safe and adequate access of drivers and pedestrians, on the Site Plan, and Civil Plans: intersections of driveways with streets and alleys (10' measured from intersection point of pavement edges), alleys with alleys (15' measured from intersection point of extended property lines), alleys with streets (15' measured from intersection point of extended property lines), and streets with streets (25' measured from intersection point of extended property lines). The request for reduction of sight triangle dimensions is subject to review by the City Engineer on a case-by-case basis. Per ULDR Section 47-19.1.E, no accessory use or structure shall be permitted within a sight triangle except as provided in ULDR Section 47-35. Ensure sight triangles are also depicted on adjacent driveways that would be impacted by proposed improvements on this project. Sight triangles located at the intersection of a local street or driveway with a right-of-way under County, State or Federal jurisdictions, are subject to the sight visibility requirements of those jurisdictions.
12. Building Elevations: Show and label existing Right-of-Way, proposed Right-of-Way and/or Easement boundaries, existing/ proposed utility easements and horizontal building clearances on all building elevation / section details, as appropriate.

13. Discuss dumpster enclosure/ trash pick-up access requirements with case planner and waste management. Clearly depict trash enclosure on site plan. Show truck turning movements in and out the proposed dumpster enclosure/ building as applicable.
14. Provide and label typical roadway cross-sections for the proposed development at driveway access points.
15. Show truck turning template circulation (label typical minimum centerline turning radius) entering and exiting the site serving the loading zones required for the proposed development. Turning geometries and loading zone design shall be in accordance with ULDR Section 47-20.6.
16. Depict proposed building doors and provide sufficient grades/details on conceptual paving, grading and drainage plans to verify ADA accessibility design for the site, especially ground floor access to the new building, as well as crossing proposed driveways and connecting to existing sidewalks (at intersections and with adjacent property) as appropriate; coordinate proposed site grading and Finished Floor Elevations to meet ADA accessibility requirements.
17. Proposed trees shall be installed a min. 4 feet behind proposed curbs when adjacent to travel lanes and a min. 6 feet away from adjacent travel lanes when no curb is present.
18. Within adjacent City Right-of-Way, staging/storage will not be allowed, construction fence shall not encroach within intersection corner sight triangles, construction fence gates shall not swing into the public Right-of-Way, and any Jib Crane radius shall not extend beyond private property boundaries. Any City Right-of-Way closure over 72 hours requires a Revocable License Agreement, processed by Property Right-Of-Way Committee (DRC) and approved by the City's Commission, prior to Right-of-Way permit issuance by the Department of Sustainable Development for Maintenance of Traffic.

Prior to submitting Administrative Review (i.e. DRC Level I) application to request Revocable License Agreement, please contact Dennis Girisgen at 954-828-5123 or dgrisgen@fortlauderdale.gov to discuss proposed scope of closure within City Right-of-Way.

19. Provide Maintenance Agreement Area Exhibit, which provides a visual representation of the area within the adjacent public Right-of-Way (adjacent to the proposed development) to be maintained in perpetuity by the developer. Label whether the adjacent Right-of-Way is FDOT, BCHCED, or City jurisdiction, as well as label all proposed improvements, including asphalt and other specialty paving, specialty sidewalks, landscaping, irrigation, lighting, curb and gutter etc. that will be maintained by the Applicant throughout the life of the improvements. Perpetual maintenance of newly constructed exfiltration trenches, inlets, etc. within adjacent City Right-of-Way will typically revert back to the City, upon successful inspection/acceptance by Public Works after 1-year warranty period.
20. For Engineering General Advisory DRC Information, please visit our website at <https://www.fortlauderdale.gov/home/showdocument?id=30249>
21. Additional comments may be forthcoming at the DRC meeting and once additional/ revised information is provided on plans.

PUBLIC WORKS REVIEWED BY Public Works (Thomas Lawrence, 954-828-6126):

1. Meet the City's Adequacy requirements to services provided to the public (fire service, water, wastewater, stormwater, transportation, etc.), per ULDR Section 47-25.2 of the City's Code of Ordinances. Assess potential demands and impacts on City services and prepare a design for each that utilizes existing water, wastewater, stormwater, and transportation infrastructure to adequately



serve this project. If the adequate infrastructure is not available, prepare a design that extends/expands the connection to the nearest City system to adequately serve this development.

- a. Prepare service demand calculations for water & wastewater services and obtain a letter of service availability from the City's Public Works – Engineering Department. Submit water and wastewater capacity availability request form and documents/ plans at <https://www.fortlauderdale.gov/departments/sustainable-development/building-services/engineering-forms-and-info/development-review-committee-service-demand-calculations-for-water-sewer>
2. Design NW 64th Street driveway tie-in per the City's Driveway Plan Detail Sheets (Right-of-Way), available online at <http://www.fortlauderdale.gov/home/showdocument?id=1524> via the City's website.
3. Please email CRBARRETT@FORTLAUDERDALE.GOV to obtain copies of the City utility maps as applicable to the project location and show existing City utilities and easements (water, sewer, force main, and stormwater utilities) in proposed engineering plans (utility demolition, stormwater pollution prevention plan (SWPPP), and civil plans).
4. Label proposed water service connection and sewer lateral material on conceptual Water and Sewer Plan. Depict and label water meter locations on the plans. 4-inch or large compound meters must be located within underground vault within a utility easement on the property. 8-inch sewer lateral requires that a sanitary sewer manhole be located at the property line within a utility easement on private property. Also provide disposition of existing services (i.e. water services and sewer laterals).
5. Any road cuts for utilities or curb cuts within City Right-of-Way shall be restored to full lane width for 50' minimum length (by contractor), per City Code of Ordinances Section 25-108; show and label in plans as appropriate. Verify with FDOT and/or BCHCED their requirements for any milling and asphalt pavement restoration in vicinity of proposed road cuts for utilities and/or curb cuts within their respective Right-of-Way jurisdictions.
6. Conceptual Paving, Grading, and Drainage Plan:
 - a. Provide sufficient existing and proposed grades and information on conceptual Paving, Grading, and Drainage Plan and details to demonstrate how stormwater runoff will remain onsite (include typical cross-sections along all property lines as appropriate, typical lot grading for the proposed single family homes within the development, and depict how the new stormwater system will connect to the existing on-site drainage system), and how the proposed project improvements (i.e. on-street parking, sidewalks, etc.) will not adversely impact the adjacent Right-of-Way, properties and waterways. Show location of building roof drains, and their proposed connection(s) to the on-site drainage system. Label existing City storm manholes/inlets using the labels provided in the figure at the end of these notes.
 - b. Drainage mitigation shall be required for any impacts within the adjacent City Right-of-Way such as increased runoff or reduction of existing storage/treatment due to proposed improvements, in accordance with the City of Fort Lauderdale Comprehensive Plan (Ordinance C-15-08), Objective 4.1 under Infrastructure Elements. Engineer of Record (EOR) shall evaluate the adjacent City roadway system capacity and demonstrate that the proposed improvements will not negatively impact the City's existing drainage system and provide recommendations in compliance with the City's Comprehensive Plan (i.e. meets or exceeds the 10-year/1-day storm event drainage criteria). Applicant shall be responsible for maintenance of these proposed storm drain infrastructure improvements located within City Right-of-Way during a 1-year warranty period, until accepted by the City's Public Works Department. (coordinate as appropriate with the respective FDOT and BCHCED agencies for mitigation of additional runoff within those jurisdictions).



- c. Please note that private stormwater infrastructure (drainage pipes, wells, or basins,) Trees, or Permanent Structures (fences, walls, etc) are not permitted in City Right of Way or City drainage easements. Please remove any proposed stormwater systems, trees, or permanent structures that are not in compliance with this requirement or provide appropriate documentation of City Rights-of-Way or easement vacated to allow the construction of private underground utilities.
 - d. Clearly depict how runoff in proposed retention areas will be directed toward ditch inlets (spot elevations, flow areas, etc.)
 - e. Runoff from proposed driveway tie-ins should be mitigated to prevent any impact to the Right-of-Way. Suggest using trench drains.
 - f. Remove stormwater drain to canal and connection to private stormwater system east of project site. Private stormwater system must be contained within site.
 - g. More clearly depict connectivity of existing stormwater system on the east side of the site along NW 15th Avenue.
7. Provide storm runoff calculations, signed and sealed by a Florida registered professional engineer, which demonstrate how minimum criteria regarding adjacent street crown, water quality and finished floor elevations are met, as well as how the 25-year, 3-day storm event is maintained on site with zero discharge to Right-of-Way and adjacent properties (Pre vs. Post analysis will only be allowed in areas that are not flood-prone). Please also comply with the City of Fort Lauderdale Comprehensive Plan (Ordinance C-08-18), Objective 4.1 under Infrastructure Elements, and be advised that effective 7/1/2017, all projects must comply with the Broward County 'Future Conditions Average Wet Season Groundwater Level' map.
 8. If dewatering activities are anticipated, a notarized City dewatering affidavit shall be filed at City's building department when submitting a demolition or foundation permit along with any applicable dewatering permit form regulatory agencies such as the South Florida Water Management District or Broward County Department of Environmental Protection.
 9. Clarify design intent of site grading in the vicinity of proposed building (i.e. ground level Finished Floor appears to be over 6' higher than existing ground), especially with regards to fill requirements per City's Code of Ordinances Chapter 14 – Floodplain Management, including Ordinance C-14-26. Please contact the Floodplain Manager, Richard Benton at 954-828-6133 or rbenton@fortlauderdale.gov.
 10. Contact the Floodplain Manager, Richard Benton at 954-828-6133 or rbenton@fortlauderdale.gov regarding proposed Finished Floor elevation and fill requirements per City's Code of Ordinances Chapter 14 – Floodplain Management, including Ordinance C-14-26. Especially where proposed elevations appear to be over 6' higher than existing ground. Provide correspondence and depict information on plans accordingly.
 11. Show and label all existing and proposed utilities (utility type, material and size) on civil and landscaping plans for potential conflict. A min. 5 feet and 10 feet horizontal clearance horizontal separation is required between city utilities infrastructure and proposed small and large trees, respectively (including proposed water and sewer services to the development). Any new trees (located within or adjacent to City Right-of-Way) should be placed with sufficient horizontal and vertical distances (per City, County, and State guidelines) to / from City's public infrastructure, including stormwater assets, to allow for continued Public Works maintenance without obstruction. If this cannot be accommodated due to field conditions, then the developer shall relocate the existing City's public infrastructure to resolve the conflict(s) and to comply with City's, County's & State's engineering standards/permits/policies. Ensure separation is provided and include a note regarding horizontal clearance requirement on the landscape plans.



12. Evaluate the possibility of utilizing a sustainable stormwater approach with the possibility of low impact (cisterns, pervious pavers, bioswales, raingardens, etc.) uses for landscaping along the streetscape.
13. Please provide (or revise if already submitted) an erosion, sedimentation, and stormwater pollution prevention plan (SWPPP) showing the adjacent City's existing stormwater system. A copy of the approved SWPP shall be at the construction site from the date of demolition initiation to the date of final construction activities. CCTV Notes, Pollution Prevention Notes, and Dewatering Notes to be added to the SWPPP:

Pollution Prevention Notes (Applicable to most site developments)

- a) Contractor shall adhere to of the National Pollution Discharge Elimination System (NPDES) requirements. The contractor shall institute Best Management Practices (BMPs) to ensure compliance with the NPDES program and to minimize the impact to public stormwater facilities. A Notice of Intent (NOI) shall be filed prior to start construction activities.
- b) Prior to demolition activities, contractor shall install pollution prevention control devices (i.e., silt barriers, sediment basins, turbidity barriers around stormwater outfalls on the waterside of lakes, ponds, canals, or waterways, silt screens, etc. according to the approved SWPPP and as recommended by the Florida Department of Environmental Protection (DEP) latest guidelines and permitting requirements.
- c) Prior to demolition activities, a silt fence in accordance with the approved SWPPP details and latest DEP standards shall be erected around the site property lines. All public inlets surrounding the site shall be protected by the installation of filter fabric into the frame and grate or other approved BMPs to protect against storm runoff.
- d) Pollution control installations, as approved and shown in the SWPPP, shall be maintained throughout demolition and construction periods until the project has been completed and approved by City engineering inspector or project engineer.
- e) Contractor shall inspect the pollution control devices daily for signs of malfunction, failure, or needed repairs, and shall make remedial actions immediately upon discovery.
- f) Existing stormwater inlets, catch basins, or manholes, onsite and offsite, shall be protected from sediment storm runoff from the proposed demolitions and construction activities.
- g) Contractor shall immediately remove all mud, dirt, or other materials tracked or spilled onto existing roads and facilities due to demolition or construction activities from the proposed development.
- h) In order to minimize the amount of sediments, mud, and dust transported onto public roadways by the construction vehicles or runoff, the contractor shall install stabilized temporary construction entrance(s) from the construction site as recommended by FDEP. Each temporal construction entrance is a stabilized 6-inch thick layer of 2 to 3 inch Course Aggregate Stone, 12" minimum width, and length to accommodate a minimum of one trucking vehicle.
 - i. The entrance shall be maintained periodically as conditions demand in a condition that will prevent tracking or flowing of sediments onto public rights-of-way. Sediment shall be trapped in cleanout areas and properly handled as onsite debris per applicable state regulations.
 - ii. When necessary, vehicle wheels shall be cleaned prior to entrance onto public right-of-way.
 - iii. All materials spilled, dropped, washed or tracked from vehicles onto roadways or into public storm drains must be removed by the contractor immediately.
 - iv. Trucks shall not 'cut corners' where the construction exit meets the roadways.
 - v. Sweeping of public roadways shall be done periodically as condition demand.
- i) Dust generated from construction shall be minimized by daily watering of the site.
- j) Contractor shall provide an erosion and sedimentation control inspector to inspect all points of discharge into nearby waterbodies to record the condition of discharge points, integrity of silt fence and pollution control devices, dust control measures, vehicular traffic and



construction material storage and disposal. Written record of all inspections shall be stored by the contractor during demolition and construction periods and shall be submitted to City inspectors upon request.

The inspection report shall include at a minimum the following information:

- i. Name of inspector and his/her qualifications in erosion and sedimentation control
- ii. Date of the inspection
- iii. Rainfall rate
- iv. Observations about the SWPP
- v. Actions taken by contractor for all incidents of noncompliance with permit(s)
- vi. Certification that the facility is in compliance with the SWPP and permit(s)

If dewatering activities are anticipated, a notarized City dewatering affidavit shall be filed at City's building department when submitting a demolition or foundation permit along with any applicable dewatering permit from regulatory agencies such as the South Florida Water Management District or Broward County Department of Environmental Protection.

Dewatering Notes (Applicable if dewatering activities are anticipated)

- a) The applicant shall use Broward County's latest Plate WM 2.1 - Future Conditions for determining the average wet season ground water levels to evaluate if demolition or excavation/earthwork will require dewatering activities. The Plate WM 2.1 – Future Conditions average wet season ground water levels can be accessed through the following link: <http://bcgis.maps.arcgis.com/apps/View/index.html?appid=70c3f3ffc88748c28e432719ec2844c4>
 - b) If dewatering activities are anticipated, a notarized City dewatering affidavit shall be filed at City's building department when submitting a demolition or foundation permit along with any applicable dewatering permit form regulatory agencies such as the South Florida Water Management District or Broward County Department of Environmental Protection.
 - c) If dewatering is going to be needed, please submit a dewatering plan, so it can be reviewed by the City's stormwater and environmental groups.
14. Please be advised dewatering activities will not be allowed without an approved dewatering affidavit, SWPPP, and dewatering permit from applicable regulatory agencies.
 15. For Engineering General Advisory DRC Information, please visit our website at <https://www.fortlauderdale.gov/home/showdocument?id=30249>
 16. Additional comments may be forthcoming at the DRC meeting and once additional/ revised information is provided on plans.



Case Number: R19025

CASE COMMENTS:

Please provide a response to the following:

1. Fire hydrant location must be within 100 feet of FDC.
2. Fire department access must comply with FFPC 18.2.3.4.1

GENERAL COMMENTS

The following comments are for informational purposes.

Please consider the following prior to submittal for Final DRC:

1. Buildings must have fire sprinklers

Please consider the following prior to submittal for Building Permit:

1. Building must conform to the code applicable at time of submittal.
2. BDA radio system must be installed.



Case Number: R19025

CASE COMMENTS:

Please provide a response to the following:

1. The City has adopted Florida Friendly Landscaping requirements into our ULDR Section 47-21. This includes limited sod areas, native plant requirements, hydrozone planting requirements, street tree requirements, irrigation limitations, etc. Please see MuniCode for updated ordinance https://www.municode.com/library/fl/fort_lauderdale/codes/unified_land_development_code?nodeid=UNLADERE_CH47UNLADERE_ARTIIIDERE_S47-21LATRPRRE
2. Provide street trees in the right of way swale area, as per ULDR 47-21.13.B.16. Street trees are to be a minimum of 12 feet tall and provided at a ratio of one street tree per forty feet of street frontage or greater fraction thereof not subtracting ingress and egress dimensions. When overhead utilities exist, required street trees may be small trees provided at a minimum of a ratio of one street tree per twenty feet frontage or greater fraction thereof not subtracting ingress and egress dimensions.
 - a. Please propose an additional street tree west side of entry way on NW 64 ST.
 - b. Street trees are required for the entire site including the rest of NW 64 AVE to NW 15 AVE and along NW 15 AVE.
 - c. Street trees located within sight triangle areas to be proposed with a canopy height clearance of a minimum 8 feet.
3. A minimum separation of 6 feet is required between the tree trunk and travel lane when curb and gutter DO NOT exist, and a minimum separation of 4 feet is required between the tree trunk and travel lane when curb and gutter DO exist. Illustrate this clearance.
4. Illustrate and label the horizontal clearance from tree trunk to edge of utility on the landscape plan. Landscaping must provide a minimum horizontal clearance of 5 feet for small trees and palms, and a minimum of 10 feet for large trees and palms from underground utilities. Provide a cross section detail to illustrate this clearance.
 - a. Underground ground as well as the overhead utilities to be shown on landscape plans.
5. Utilities must be protected using a root barrier fabric wrap or equivalent. Landscape Plans must illustrate and label existing and proposed utilities in the right-of-way to confirm no utility conflicts exist, and illustrate the above setback and wrap requirement if applicable.
6. Utilities and site amenities such as walkways, flagpoles, transformers, fire hydrants, sewer and water supply lines, trash enclosures, and similar items located on the site shall not be placed adjacent to, in, or under required tree planting areas, as per ULDR Section 47-21.12. Confirm with civil, site and life safety plans that utilities and site amenities are not causing conflicts with proposed landscaping. Where conflicts exist, shift the utility and/or site amenities.
 - a. Underground utilities in code required landscape areas are to be relocated.



7. The use of structural soil is required in paved sites to provide adequate soil volumes for tree roots under pavements, as per ULDR Section 47-21.13. CU Structural soil details and specifications can be obtained at <http://www.hort.cornell.edu/uhi/outreach/index.htm#soil> This is to be provided at a minimum of 8' radii of tree trunks, and is to be consistently illustrated and noted on landscape, site and civil plans.

The structural soil drain is required when percolation rates are less than 4" vertical clearance per hour. Provide documentation of report used to prove this calculation. The drain and connections are to be illustrated on civil plans.

- a. Demonstrate hashing on landscape, site and civil plans as to the extent of use of the CU Structural Soil.
- b. Provide Structural Soil Detail and composition.

There is a product that the Landscape Department will approve the use of in place of Structural soil. With the Structural soil repositioning of the underground utilities is required. A suspension modular paving system product will provide the required root development area for a healthy and vibrant tree, along with their use it will allow the utilities to be in place and not affect their location in conjunction with the tree's root system. Please look into the use of the Green Blue Urban soil cell, Silva cell or like product for this and all future site developments.

As with the use of Structural soil a detail of the product and indication of the extent of use to be provided of the soil cell pavement support systems product.

8. Light fixtures with an overall height of more than ten feet shall be located a minimum of 15 feet aware from shade trees, as per ULDR Section 47-21.12.
 - a. Please demonstrate on Landscape plans.
9. Please follow FPL Right Tree Right Place guidelines for tree selection and placement.
 - a. North perimeter trees shown to be Dahoon Holly by FPL right tree right place requires a minimum 20 feet from overhead power lines. Please propose a different species of trees for this area.
10. Shade trees must be located a minimum of fifteen feet away from structures, while flowering trees require a minimum seven and a half feet.
 - a. South side of the building near the entries there is room for additional trees. Please look into proposing trees in these areas that may count also towards site code requirements.
11. Provide, in tabular format, all required versus provided landscape calculations.
 - a. Please revisit Section 47-21 for landscape requirements for the vehicle use area and net lot landscape area.
 - b. Trees to count toward the VUA must be no more than 10 feet from the edge of pavement.
 - c. Tree islands require a minimum of 8 feet width landscape area inside to inside of the curbing.
12. As to the proposed trees along the Conservation area, please look into using multiple species of native trees not just two. Using multiple species of large, medium and small trees along the



Conservation area will provide a sense of this wild life area being a part of this development. The Department suggests looking into proposing trees such as Slash Pine, Red Maple, Red Cedar, Pigeon Plum, Mulberry and others along with the Green Buttonwood and Sabal palms trees.

13. The Department suggests that in the open retention area please look into proposing the Cypress trees. Please propose the Cypress trees in hammock form down through these areas.
14. To limit the amount of turf and protect the trees from maintenance equipment. Please propose under planting of native shrubs in place of turf under trees and palms adjacent to the building and perimeter trees that are proposed closely together.

GENERAL COMMENTS

The following comments are for informational purposes.

Please consider the following prior to submittal for Building Permit:

1. A separate sub-permit application for Tree Removal, Relocation, and General Landscaping for site is required at time of master permit submittal. These are Landscape and Tree permit application documents different than the Broward County standard applications. Please not this at time of submittal.
2. Relocated trees will be moved by the applicant following the ANSI A 300 standards and guaranteed by the permit holder for one year for trees of less than six inches in caliper and for two years for trees greater than six inches in caliper, as per ULDR 47-21.15. A monetary guarantee of postal money order, certified check or cashier's check may be required to insure compliance with requirements. A tree protection barricade before during and after construction activities may be required to ensure protection of tree or trees. Prep work for relocation requires no permit and should start as soon as possible.
3. Proposed landscaping work in the City's right of way requires engineering permit and approval (GLandscape permit). This approval requires documents to be submitted for Engineering review. Note that Landscape will not approve permit review without these Engineering documents being submitted.
4. Provide separate Plumbing sub permit application for irrigation. Irrigation plans are required at time of Building permit submittal. Plans are to be in compliance with ULDR 47-21.6.A.11 and 47-21.10. Note that planting areas are to be irrigated on a separate zone than the turf areas so that once the plants are established, that particular zone can be shut off based on the season. The overall goal is to decrease water use through irrigation. Plant material must be grouped together based on watering needs (hydrozone) and turf areas must be limited and/or consolidated to less than 50% of the landscaped area. Illustrate hydrozones on planting plan, and include calculations in table.



Case Number: R19025

CASE COMMENTS:

Please provide a response to the following:

1. All exterior entry and exit doors should be equipped with a secondary locking system like door pins, deadbolts or burglary prevention hardware.
2. All exterior entry / exit doors should be solid, impact resistant or metal.
3. The site should be equipped with a CCTV system that would capture an identifiable image of an individual on site. The system should be capable of covering entry and exit points, parking lot, storage areas and any other sensitive area of concern.
4. All glazing should impact resistant.
5. The businesses should be equipped with an intrusion alarm and a silent "Panic" alarm for police response. The alarm system should have battery and or cellular back-up features.
6. Roof access ladder should be access controlled.
7. Site lighting and landscaping should follow C.P.T.E.D. standards.

GENERAL COMMENTS

It is highly recommended that the managing company make arrangements for private security during construction.

Please submit responses in writing prior to DRC sign off.



Case Number: R19025

CASE COMMENTS:

Please provide a response to the following:

1. Garbage, Recycling and Bulk Trash shall be provided.
2. Recycling reduces the amount of trash your business creates and it is the best way to reduce monthly waste disposal costs and improve your company's bottom line.
3. Solid Waste Services shall be provided by a Private Contractor licensed by the City.
4. Service Days shall be: No restriction for Commercial collection. Service may not occur earlier than 7:00 am or later than 10:00 pm within 250 feet of residential.
5. Solid Waste Collection shall be on private property container shall not be placed, stored or block the public street to perform service (large multifamily and commercial parcels).
6. Containers: must comply with 47-19.4
7. Dumpster enclosure: concrete pad, decorative block wall, gates hung independently, protective bollards, secondary pedestrian side entry, high strengthen apron and driveway approach, night light, hot water, hose bib, drain, low circulating ventilation for dampness, weep holes, landscaping, smooth surface walkway to accommodate wheeled containers.
8. Provide on the site plan a garbage truck turning radii for City review. Indicate how truck will circulate within property.
9. Submit a Solid Waste Management Plan on your letterhead containing name of project, address, DRC case number, number of units if applicable, and indicate whether it is Pre or Final DRC.
 - o This letter is to be approved and signed off by the Sustainability Division, and should be attached to your drawings. Please email an electronic copy to smccutcheon@fortlauderdale.gov. Letter should include an analysis of the expected amounts of solid waste and recyclables that will be generated (if different from current capacity), and container requirements to meet proposed capacity.
 - o Community Inspections will reference this Solid Waste Plan for sanitation compliance issues at this location.

GENERAL COMMENTS

The following comments are for informational purposes.

Please consider the following prior to submittal for Final DRC:

1. None



Case Number: R19025

CASE COMMENTS:

1. Provide a parking data table showing the amount of parking that is required according to our city code requirements and how much parking is being provided on site.
2. Please show inbound and outbound stacking requirements from the property line to the first conflict point according to sec 47-20.5 General design of parking facilities for each driveway.
3. Per ULDR Section 47-2.2.Q, show and label sight triangles as appropriate for safe and adequate access of drivers and pedestrians, on the Site Plan, Landscape Plans, and Civil Plans: intersections of driveways with streets and alleys (10' measured from intersection point of pavement edges), alleys with alleys (15' measured from intersection point of extended property lines), alleys with streets (15' measured from intersection point of extended property lines), and streets with streets (25' measured from intersection point of extended property lines). The request for reduction of sight triangle dimensions is subject to review by the City Engineer on a case-by-case basis. Per ULDR Section 47-19.1.E, no accessory use or structure shall be permitted within a sight triangle except as provided in ULDR Section 47-35.
4. Bicycle parking is recommended. Consult the APBP Bicycle Parking Guidelines, city of Fort Lauderdale Parking Standards and Broward County End-of-Trip Bicycle Facilities Guide. Provide the minimum long term and short term bicycle parking based on requirements in the guide and include total counts on the site plan data sheet.
5. Ensure all access points, sidewalks, walkways, and curb cuts are unobstructed and ADA accessible with appropriate slopes and detectible warning devices and indicate on the site plan.
6. Additional comments may be provided upon further review.
7. Signature required.

GENERAL COMMENTS:

Please address comments below where applicable.

1. Contact Benjamin Restrepo at 954-828-5216 or brestrepo@fortlauderdale.gov to set up an appointment for final plan approval.
2. The City's Transportation & Mobility Department encourages the use of sustainable materials such as permeable pavement and electric car charge stations and installation of multimodal facilities such as bicycle pump stations and bike lockers.
3. Please note that any work within the City's right-of-way will require an MOT approved by Transportation and Mobility and Engineering for permitting. Any full closures of roadways, alleys, or sidewalks that are over 72 hours will require a Revocable License Agreement (RLA) with the City of Fort Lauderdale.



Case Number: R19025

CASE COMMENTS:

Please provide a response to the following:

- 1) The applicant is strongly encouraged to contact neighbors adjacent to, as well as condominium and neighborhood associations located within three hundred feet (300') of the development site, to advise of this proposal (a listing of officially-recognized associations is provided on the City's website: www.fortlauderdale.gov/neighbors/civic-associations and a map of neighborhood associations may be found at: <http://gis.fortlauderdale.gov>). Please provide acknowledgement and/or documentation of any public outreach.
- 2) The site is designated Employment Center on the City's Future Land Use Map. The proposed use is permitted in this designation. This is not a determination on consistency with Comprehensive Plan Goals, Objectives and Policies.
- 3) Verify that copy of plat is the most current recorded plat, including notes and amendments, for the proposed site. Provide documentation from the Broward County Planning Council verifying that the site does not require platting or replatting. If replatting or platting is not required, contact the Development Review Services Section of the Planning and Environmental Regulation Division of Broward County at (954) 357-6637 to ensure that proposed project is consistent with the latest recorded plat restriction.
- 4) Provide the following changes on site plan:
 - a. Indicate lighting poles on site plan and landscape plan, and provide detail with dimensions. Light poles appear within the parking stalls, please clarify on plans. Consider reduced height of poles due to proximity of the project nearby residential area. Be aware that lighting fixtures greater than ten (10) feet in height are used, they shall be located a minimum of fifteen (15) feet away from shade trees (Sec. 47-20.14)
 - b. Indicate all adjacent building footprints, indicating their uses and heights, and dimension approximate setbacks.
 - c. Provide dimension to asphalt and wheel stops and dumpster enclosure.
 - d. Indicate all utilities (both above and below ground) that would affect the proposed planting or landscape plan. Overhead lines (if any) should be placed underground. If the lines cannot be placed underground, provide documentation from Florida Power & Light Company indicating such.
- 5) The City's Vision is to support sustainable infrastructure. Consider employing green building practices throughout the project such as, but not limited to; charging stations, tank-less water heaters, rain collection systems, pervious pavement where appropriate, bio-swales, Florida Friendly™ plant materials, solar panels and green roofs.
- 6) Consider a green sustainable roof as part of this site plan. Green roofs help to conserve energy, improve air quality and may provide an extra amenity space.
- 6) Consider providing shaded or covered outdoor seating area for employees.

GENERAL COMMENTS

The following comments are for informational purposes.

Please consider the following prior to submittal for Final DRC:

- 8) If a temporary construction/sales trailer is needed for this project, provide the details and location of the trailer on a separate site plan, to avoid additional review in the future. Verify details and location with the Building Representative.
- 9) An additional follow-up coordination meeting may be required to review project changes necessitated by the DRC comments. Prior to routing your plans for Final DRC sign-off, please schedule an appointment with the project planner (call 954-828-6495) to review project revisions and/or to obtain a signature routing stamp. Please note applicant is responsible for obtaining signatures from all discipline members that had comments and may need to resolve comments through individual appointments if necessary.

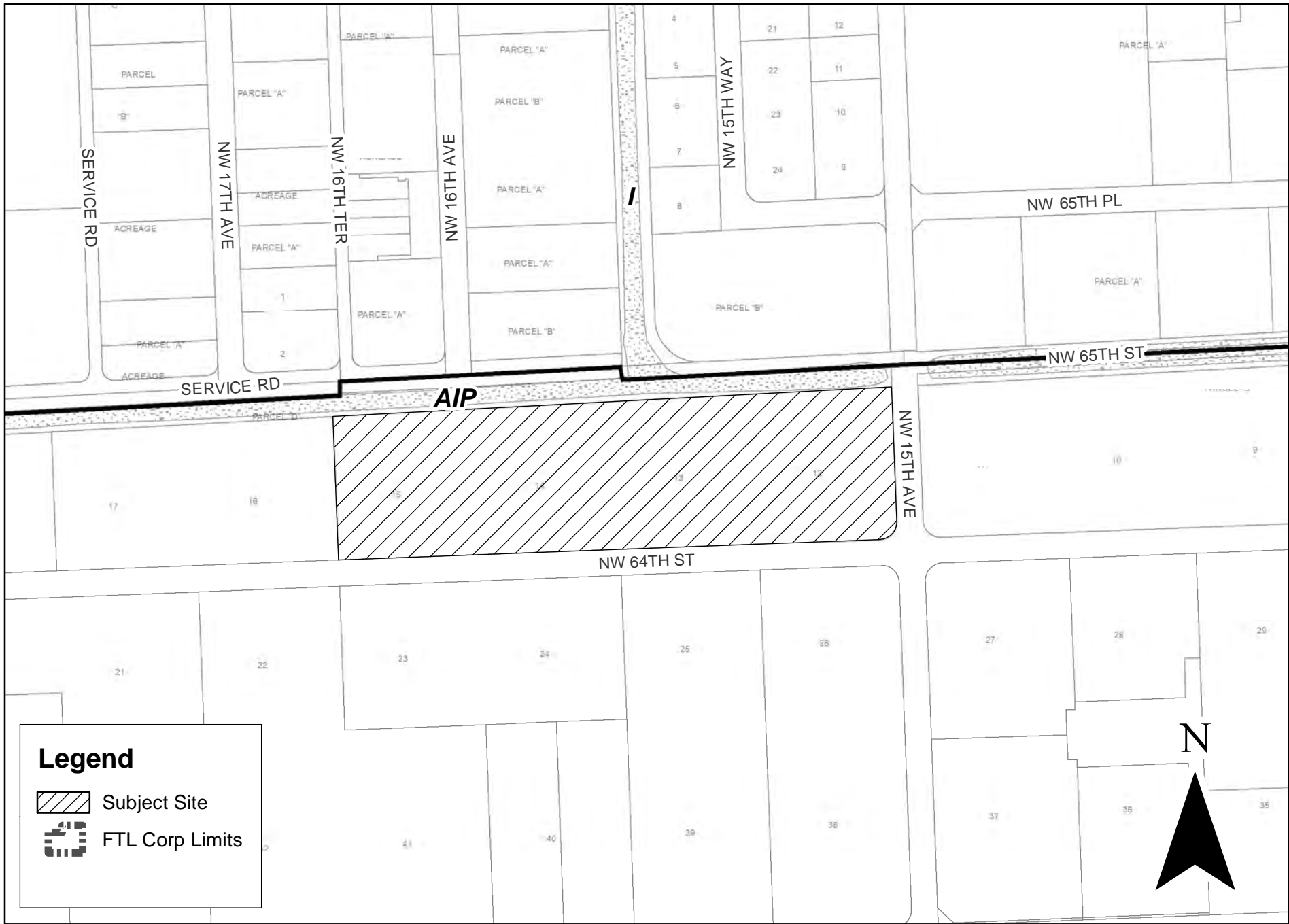

R19025

