



DEVELOPMENT REVIEW COMMITTEE (DRC) COMMENT REPORT

MEETING DATE: April 23, 2019

APPLICANT: Morris J Kaplan Communities at Lake Ridge,
LLC.

PROJECT NAME: Lineo at Lake Ridge

CASE NUMBER: R19027

REQUEST: Site Plan Level II Review: Eight Residential
Townhouse Units

LOCATION: 1040 N Victoria Park Road

ZONING: Residential Multifamily Mid Rise/ Medium High
Density (RMM-25)

LAND USE: Medium-High Density Residential

CASE PLANNER: Nicholas Kalargyros



Case Number: R19027

CASE COMMENTS:

- 1) Provide the FBC Building Type designation on the plans.
- 2) Indicate Code compliant detailed rated unit separations.
- 3) Provide Accessible Travel Details for the Site.

GENERAL COMMENTS

The following comments are for informational purposes.

Please consider the following prior to submittal for Final DRC:

1. The Florida Building Code shall apply to the construction, alteration, movement, enlargement, replacement, repair, equipment, use and occupancy, location, maintenance, removal and demolition of every building or structure or any appurtenances connected or attached to such buildings or structures.
2. All projects must consider safeguards during the construction process. Florida Building Code Chapter 33 delineates various safeguards that may apply during the construction phase. All structures associated with the protection of pedestrians will require a separate permit. A licensed professional must sign and seal the plans and specifications.
3. The City of Fort Lauderdale is a participating municipality in the National Flood Insurance Program (NFIP). The requirements specific to the City of Fort Lauderdale can be found in

Chapter 14 - FLOODPLAIN MANAGEMENT of the Code of Ordinances and accessed at;

a. https://www.municode.com/library/fl/fort_lauderdale/codes/code_of_ordinances?nodeId=COOR_CH14FLMA

Please consider the following prior to submittal for Building Permit:

1. On January 1st, 2018 the 6th Edition of the Florida Building Code was adopted. All work described in Section 101.2, of the Broward County Administrative portion of the Florida Building Code, will govern the administration and enforcement of the proposed work. Each building and or structure will require a separate permit. The following websites will assist in the design considerations:
 - a. <http://www.fortlauderdale.gov/departments/sustainable-development/building-services>
 - b. https://floridabuilding.org/bc/bc_default.aspx
 - c. <http://www.broward.org/codeappeals/pages/default.aspx>

General Guidelines Checklist is available upon request.



Case Number: R19027

DEDICATION OF RIGHTS-OF-WAY: Per ULDR Section 47-25.2.M.5, property shall be conveyed to the public by plat, deed or grant of easement as needed in accordance with the Broward County Trafficways Plan, the city's comprehensive plan, subdivision regulations and accepted applicable traffic engineering standards:

- a. Provide 5' permanent Right-of-Way Easement or dedication along east side of N. Victoria Park Rd., to complete half of 50' Right-of-Way section per ULDR Section 47-24.5.D.I; show / label delineation in the plans.
- b. Provide 5' permanent Right-of-Way Easement or dedication along south side of NE 11th St. to complete half of 50' Right-of-Way section per ULDR Section 47-24.5.D.I; show / label delineation in the plans.
- c. Provide 20' corner chord permanent Right-of-Way Easement or dedication on southeast corner of N. Victoria Park Rd. & NE 11th St. intersection per ULDR Section 47-24.5.D.p; show / label delineation in the plans.
- d. Provide 10' x 15' (min.) permanent Utility Easement for any 4 Inch or larger water meter and/or the first private sanitary sewer manhole located within the proposed development (for City Maintenance access); show / label delineation in the plans as appropriate.

CASE COMMENTS:

Prior to Final DRC sign-off, please provide updated plans and written response to the following review comments:

1. Meet the City's Adequacy requirements to services provided to the public (fire service, water, wastewater, stormwater, transportation, etc.), per ULDR Section 47-25.2 of the City's Code of Ordinances. Assess potential demands and impacts on City services and prepare a design for each that utilizes existing water, wastewater, stormwater, and transportation infrastructure to adequately serve this project. If the adequate infrastructure is not available, prepare a design that extends/expands the connection to the nearest City system to adequately serve this development.
2. Discuss status of existing encumbrances such as easements (including whether public or private) shown on Survey. Vacation of any platted Utility Easement or right of way would require a separate DRC submittal, DRC staff support, and City Commission approval.
3. Provide disposition of existing utilities on-site and within the adjacent right of way that maybe impacted by the proposed development. Label information on plans (i.e. utility to remain/ be relocated/ removed). Provide correspondence from utility owner (as applicable) and depict any additional requirements they may have on plan (i.e. easements). Utilities include but are not limited to above and underground water, sewer, drainage, electrical, communications, light/power poles, down guys, fire hydrants, manholes, etc.
4. Proposed structures (i.e. building encroachment into 20' corner chord such as drainage structure yard drain Y-1, patio slabs, etc.) shall not be constructed within existing or proposed right of way/ easements. Encroachments within utility easement will require non-objection letters from utility agencies. Encroachments within a right-of-way under County, State or Federal jurisdictions will require concurrency correspondence from agency with jurisdiction. Any other proposed encroachment into the City's Right-of-Way, including but not limited to building overhangs, water features and signage, requires a separate Design Review Committee (DRC) submittal and a Revocable License Agreement.



5. Proposed required on-site improvements (i.e. building, foundation, back flow preventer, fdc, clean out, doors, etc.) shall not be constructed within existing or proposed right of way/ dedications/ easements.
6. Proposed structures (i.e. storm drain infrastructure) shall not be constructed within proposed 20' corner chord dedication on N. Victoria Park Rd. & NE 11th St. Intersection.
7. Provide disposition of existing light poles, fire hydrants, and any other utilities within the adjacent right of way that maybe impacted by the proposed development. There is a 2'x4' FPL vault and AT&T pad on the Northeast corner of the property which may be affected and there are several overhead power lines and utilities adjacent to the property.
8. Per ULDR Section 47-2.2.Q, show and label sight triangles as appropriate for safe and adequate access of drivers and pedestrians, on the Site Plan, Landscape Plans, and Civil Plans: intersections of driveways with streets and alleys (10' measured from intersection point of pavement edges), alleys with alleys (15' measured from intersection point of extended property lines), alleys with streets (15' measured from intersection point of extended property lines), and streets with streets (25' measured from intersection point of extended property lines). The request for reduction of sight triangle dimensions is subject to review by the City Engineer on a case-by-case basis. Per ULDR Section 47-19.1.E, no accessory use or structure shall be permitted within a sight triangle except as provided in [ULDR Section 47-35](#).

9. More prominently show on all plan sheets and typical roadway sections the existing Right-of-Way boundaries adjacent to the proposed development; also show proposed Right-of-Way, Right-of-Way Easement, Sidewalk Easement, and existing Alley Reservation boundaries as applicable for this project. Existing and proposed Right-of-Way and/or Easement boundaries must be clearly depicted on site plan, proposed development plans (especially civil) and sections/ elevations.

Building Elevations: Show and label existing Right-of-Way, proposed Right-of-Way and/or Easement boundaries, existing/ proposed utility easements and horizontal building clearances on all building elevation / section details, as appropriate.

10. Proposed exterior building doors/ gates shall not open into the public Right-of-Way and/or permanently dedicated Right-of-Way Easements and Sidewalk Easements, adjacent sidewalk, ADA accessible path, or drive aisle areas. Verify if fence gates shown on north side of property comply with this requirement.
11. Show and label existing Right-of-Way, proposed Right-of-Way and/or Easement boundaries, Fee Simple lot boundaries and horizontal building clearances on all building elevation / section details, as appropriate.
12. Provide and label typical roadway cross-sections for the proposed development at driveway access points, at on-street parallel parking lanes, and at landscape swale areas (i.e. between travel lane and sidewalk) as appropriate.
13. At Victoria Park Rd. driveway access point; design driveway tie-in per the City's Driveway Plan Detail Sheets (Right-of-Way), available online at;
<http://www.fortlauderdale.gov/home/showdocument?id=1524>.
14. For surface or ground-level parking lot layout:

- a. Show and label total number of parking stalls, dimension areas including drive aisle widths, and typical parking stall width/depth.



- b. Per ULDR Section 47-20.11.A, drive aisle width shall be 24' (min.) adjacent to 90-degree angle parking stalls, 18' (min.) adjacent to 60-degree angled parking stalls, 13' (min.) adjacent to 45-degree angled parking stalls, and 12' (min.) adjacent to 30-degree angled parking stalls. Reconfigure parking stalls shown at end of drive aisle, to meet the 24' width requirement.
 - c. The minimum clear width and depth parking stall dimensions shall be 8'-8" and 18'-0", respectively, Reconfigure parking stalls shown at end of drive aisle, to meet the 18' parking stall requirement.
15. Proposed trees shall be installed a min. 4 feet behind proposed curbs when adjacent to travel lanes and a min. 6 feet away from adjacent travel lanes when no curb is present.

16. Within adjacent City Right-of-Way, staging/storage will not be allowed, construction fence shall not encroach within intersection corner sight triangles, construction fence gates shall not swing into the public Right-of-Way, and any Jib Crane radius shall not extend beyond private property boundaries. Any City Right-of-Way closure over 72 hours requires a Revocable License Agreement, processed by Property Right-Of-Way Committee (DRC) and approved by the City's Commission, prior to Right-of-Way permit issuance by the Department of Sustainable Development for Maintenance of Traffic.

Prior to submitting Administrative Review (i.e. DRC Level I) application to request Revocable License Agreement, please contact Dennis Girisgen at 954-828-5123 or dgrisgen@fortlauderdale.gov to discuss proposed scope of closure within City Right-of-Way.

17. Discuss if pedestrian lighting is proposed; if not, discuss the possibility of the addition of pedestrian lighting along City Right-of-Way, which requires perpetual maintenance by the Applicant via a Maintenance Agreement executed with the City. Please contact the Case Planner for details to match the area.
18. Provide Maintenance Agreement Area Exhibit, which provides a visual representation of the area within the adjacent public Right-of-Way (adjacent to the proposed development) to be maintained in perpetuity by the developer. Label whether the adjacent Right-of-Way is FDOT, BCHCED, or City jurisdiction, as well as label all proposed improvements, including asphalt and other specialty paving, specialty sidewalks, landscaping, irrigation, lighting, curb and gutter etc. that will be maintained by the Applicant throughout the life of the improvements. Perpetual maintenance of newly constructed exfiltration trenches, inlets, etc. within adjacent City Right-of-Way will typically revert back to the City, upon successful inspection/acceptance by Public Works after 1-year warranty period.
19. For Engineering General Advisory DRC Information, please visit our website at <https://www.fortlauderdale.gov/home/showdocument?id=30249>
20. Additional comments may be forthcoming at the DRC meeting and once additional/ revised information is provided on plans.

PUBLIC WORKS REVIEWED BY Public Works (Igor Vassiliev, 954-828-6126):

21. Meet the City's Adequacy requirements to services provided to the public (fire service, water, wastewater, stormwater, transportation, etc.), per ULDR Section 47-25.2 of the City's Code of Ordinances. Assess potential demands and impacts on City services and prepare a design for each that utilizes existing water, wastewater, stormwater, and transportation infrastructure to adequately serve this project. If the adequate infrastructure is not available, prepare a design that extends/expands the connection to the nearest City system to adequately serve this development.



- a. Prepare service demand calculations for water & wastewater services and obtain a letter of service availability from the City's Public Works – Engineering Department. Submit water and wastewater capacity availability request form and documents/ plans at <https://www.fortlauderdale.gov/departments/sustainable-development/building-services/engineering-forms-and-info/development-review-committee-service-demand-calculations-for-water-sewer>
22. Instead of four proposed water service taps on N. Victoria Park Rd. use one water tap and one master meter. Sub-meters may be installed inside the property, owned and maintained by the development.
 23. Any road cuts for utilities or curb cuts within City Right-of-Way shall be restored to full lane width for 50' minimum length (by contractor), per City Code of Ordinances Section 25-108; show and label in plans as appropriate.
 24. Conceptual Paving, Grading, and Drainage:
 - a. Provide sufficient existing and proposed grades and information on conceptual Paving, Grading, and Drainage Plan and details to demonstrate how stormwater runoff will remain onsite (include typical cross-sections along all property lines as appropriate), and how the proposed project improvements (i.e. on-street parking, sidewalks, etc.) will not adversely impact the adjacent Right-of-Way. Show location of building roof drains, and their proposed connection(s) to the on-site drainage system.
 - b. Drainage mitigation shall be required for any impacts within the adjacent City Right-of-Way such as increased runoff or reduction of existing storage/treatment due to proposed improvements, in accordance with the City of Fort Lauderdale Comprehensive Plan (Ordinance C-15-08), Objective 4.1 under Infrastructure Elements. Engineer of Record (EOR) shall evaluate the adjacent City roadway system capacity and demonstrate that the proposed improvements will not negatively impact the City's existing drainage system and provide recommendations in compliance with the City's Comprehensive Plan (i.e. meets or exceeds the 10-year/1-day storm event drainage criteria). Applicant shall be responsible for maintenance of these proposed storm drain infrastructure improvements located within City Right-of-Way during a 1-year warranty period, until accepted by the City's Public Works Department. (coordinate as appropriate with the respective FDOT and BCHCED agencies for mitigation of additional runoff within those jurisdictions).
 - c. Please note that private stormwater infrastructure (drainage pipes, wells, or basins,), Trees, or Permanent Structures (fences, walls, etc) are not permitted in City Right of Way or City drainage easements. Please remove any proposed stormwater systems, trees, or permanent structures that are not in compliance with this requirement or provide appropriate documentation of City Rights-of-Way or easement vacated to allow the construction of private underground utilities.
 - d. Additional coordination maybe required for projects located within Victoria Park, Edgewood, Progresso Village, River Oaks, Durrs, Historical Dorsey-Riverbend and South East Isles neighborhoods which are part of a City Drainage Master Plan. Please contact Rares Petrica (Public Works) at 954-828-6720 or rpetrica@fortlauderdale.gov.
 25. Provide storm runoff calculations, signed and sealed by a Florida registered professional engineer, which demonstrate how minimum criteria regarding adjacent street crown, water quality and finished floor elevations are met, as well as how the 25-year, 3-day storm event is maintained on site with zero discharge to Right-of-Way and adjacent properties (Pre vs. Post analysis will only be allowed in areas that are not flood-prone). Please also comply with the City of Fort Lauderdale Comprehensive Plan (Ordinance C-08-18), Objective 4.1 under Infrastructure Elements, and be advised that effective 7/1/2017, all projects must comply with the Broward County 'Future Conditions Average Wet Season Groundwater Level' map.



26. If dewatering activities are anticipated, a notarized City dewatering affidavit shall be filed at City's building department when submitting a demolition or foundation permit along with any applicable dewatering permit form regulatory agencies such as the South Florida Water Management District or Broward County Department of Environmental Protection.
27. Exfiltration Trenches:
 - a. Provide exfiltration trench for all on-street parking areas (i.e. within City Right-of-Way adjacent to the proposed development) and corresponding drainage calculations.
 - b. Provide drainage inlet (per City standard details and specifications) on each end of exfiltration trench located within City Right-of-Way.
 - c. Provide at least a clean out structure at each end of exfiltration trench located within the property.
28. Clarify design intent of site grading in the vicinity of proposed building (i.e. ground level Finished Floor appears to be over 2' higher than existing ground), especially with regards to fill requirements per City's Code of Ordinances Chapter 14 – Floodplain Management, including Ordinance C-14-26. Please contact the Floodplain Manager, Richard Benton at 954-828-6133 or rbenton@fortlauderdale.gov.
29. Contact the Floodplain Manager, Richard Benton at 954-828-6133 or rbenton@fortlauderdale.gov regarding proposed Finished Floor elevation and fill requirements per City's Code of Ordinances Chapter 14 – Floodplain Management, including Ordinance C-14-26. Especially where proposed elevations appear to be over 2' higher than existing ground. Provide correspondence and depict information on plans accordingly.
30. Show and label all existing and proposed utilities (utility type, material and size) on civil and landscaping plans for potential conflict. A min. 5 feet and 10 feet horizontal clearance horizontal separation is required between city utilities infrastructure and proposed small and large trees, respectively (including proposed water and sewer services to the development). Any new trees (located within or adjacent to City Right-of-Way) should be placed with sufficient horizontal and vertical distances (per City, County, and State guidelines) to / from City's public infrastructure, including stormwater assets, to allow for continued Public Works maintenance without obstruction. If this cannot be accommodated due to field conditions, then the developer shall relocate the existing City's public infrastructure to resolve the conflict(s) and to comply with City's, County's & State's engineering standards/permits/policies. Ensure separation is provided and include a note regarding horizontal clearance requirement on the landscape plans.
31. Discuss how surface runoff from the proposed development (between building and Right-of-Way boundaries) will be mitigated such that it won't be conveyed into the adjacent existing public storm drain infrastructure, and whether additional infrastructure will be required within City Right-of-Way. Show location of building roof drains, and their proposed connection(s) to the on-site drainage system.
32. Evaluate the possibility of utilizing a sustainable stormwater approach with the possibility of low impact (cisterns, pervious pavers, bioswales, raingardens, etc.) uses for landscaping along the streetscape.
33. Please provide (or revise if already submitted) an erosion, sedimentation, and stormwater pollution prevention plan (SWPPP) showing the adjacent City's existing stormwater system. A copy of the approved SWPP shall be at the construction site from the date of demolition initiation to the date of final construction activities. CCTV Notes, Pollution Prevention Notes, and Dewatering Notes to be added to the SWPPP can be found on our website at <https://www.fortlauderdale.gov/home/showdocument?id=30249>



-
34. For Engineering General Advisory DRC Information, please visit our website at <https://www.fortlauderdale.gov/home/showdocument?id=30249>
 35. Additional comments may be forthcoming at the DRC meeting and once additional/ revised information is provided on plans.



Case Number: R19027

CASE COMMENTS:

Please provide a response to the following:

1. The City has adopted Florida Friendly Landscaping requirements into our ULDR Section 47-21. This basically means that plant material must be grouped together based on watering needs (hydro zone) and turf areas must be limited and/or consolidated to less than 50% of the landscaped area. Plant material species must be minimum 50% Florida Friendly Landscaping. Planting areas are to be irrigated on a separate zone than the turf areas so that once the plants are established, that particular zone can be shut off based on the season. The overall goal is to decrease water use through irrigation. Illustrate hydro zones on planting plan, and include calculations in table.
2. The use of CU structural soil is required in paved sites to provide adequate soil volumes for tree roots under pavements, as per ULDR Section 47-21.13. CU Structural soil details and specifications can be obtained at <http://www.hort.cornell.edu/uhi/outreach/index.htm#soil> This is to be provided at a minimum of 8' radii of tree trunks, and is to be consistently illustrated and noted on landscape, site and civil plans.
3. The structural soil drain is required when percolation rates are less than 4" vertical clearance per hour. Provide documentation of report used to prove this calculation. The drain and connections are to be illustrated on civil plans.
4. There is a product that the Landscape Department will approve the use of in place of Structural soil. With the Structural soil repositioning of the underground utilities is required. A suspension modular paving system product will provide the required root development area for a healthy and vibrant tree, along with their use it will allow the utilities to be in place and not affect their location in conjunction with the tree's root system. Please look into the use of the Green Blue Urban soil cell, Silva cell or like product for this and all future site developments.
As with the use of Structural soil a detail of the product and indication of the extent of use to be provided of the soil cell pavement support systems product.
5. Provide an existing tree site plan or existing tree site survey illustrating all existing trees and palms, and number each one.
6. Provide a corresponding list, as per ULDR 47-21.15, of these trees/palms including:
 - a. tree number for each
 - b. botanical name and common name for each
 - c. trunk diameter, in inches, at chest height for trees
 - d. clear trunk in feet for palms
 - e. condition percentage as a number for each
 - f. indicate status for all existing trees/palms on site (remain, relocate, remove)
7. Please have a certified ISA Arborist provide the information as to the existing trees including the condition ratings that will be required for mitigation purposes.



- a. There is an existing tree in the south east corner of the site shown to remain in place. This tree appears to be very close to the construction area and would be impacted extensively. From Google Street View this tree appears to be a Ficus tree – please look into removal of this tree.
8. As suggested please propose overhead utilities underground to allow large shade tree street trees to be proposed.
9. Illustrate and label the horizontal clearance from tree trunk to edge of utility on the landscape plan. Landscaping must provide a minimum horizontal clearance of 5 feet for small trees and palms, and a minimum of 10 feet for large trees and palms from underground utilities. Provide a cross section detail to illustrate this clearance.
10. Please show all off site utilities on Landscape plan.
11. Utilities and site amenities such as walkways, flagpoles, transformers, fire hydrants, sewer and water supply lines, trash enclosures, and similar items located on the site shall not be placed adjacent to, in, or under required tree planting areas, as per ULDR Section 47-21.12. Confirm with civil, site and life safety plans that utilities and site amenities are not causing conflicts with proposed landscaping. Where conflicts exist, shift the utility and/or site amenities.
 - a. Please redesign the utilities out of the right of way swale to allow the code required street trees.
12. Provide tree protection barricade detail for existing trees on site to remain, as per ULDR 47-21.15. This barricade must be installed prior to the beginning of proposed work, and a landscape job-check inspection may be scheduled.
13. Tree and Plant species included on the Florida Exotic Pest Plant Council's Invasive Plant Species List as amended, shall not be planted as required or optional landscaping, as per ULDR Section 47-21.18, and invasive plant species listed shall be removed from the site, as per ULDR Section 47-21.8.I.
 - a. It appears that Eugenia uniflora (Surinam cherry) is existing in front of the utility box in the ROW along NE 11 ST. Please change out to a non-invasive shrub species.

GENERAL COMMENTS

The following comments are for informational purposes.

Please consider the following prior to submittal for Building Permit:

1. A separate sub-permit application for Tree Removal, Relocation, and General Landscaping for site is required at time of master permit submittal. These are Landscape and Tree permit application documents different than the Broward County standard applications. Please not this at time of submittal.
2. Proposed landscaping work in the City's right of way requires engineering permit and approval (GLandscape permit). This approval requires documents to be submitted for Engineering review. Note that Landscape will not approve permit review without these Engineering documents being submitted.



3. Provide separate Plumbing sub permit application for irrigation. Irrigation plans are required at time of Building permit submittal. Plans are to be in compliance with ULDR 47-21.6.A.11 and 47-21.10. Note that planting areas are to be irrigated on a separate zone than the turf areas so that once the plants are established, that particular zone can be shut off based on the season. The overall goal is to decrease water use through irrigation. Plant material must be grouped together based on watering needs (hydrozone) and turf areas must be limited and/or consolidated to less than 50% of the landscaped area. Illustrate hydrozones on planting plan, and include calculations in table.



Case Number: R19027

CASE COMMENTS:

Please provide a response to the following:

Noted: This development will have adequate police protection using proper site lighting for the occupants, all new glazing and doors will be impact resistant, and each unit will be pre-wired for an automatic alarm system. Vehicles will be stored inside the parking garages.

GENERAL COMMENTS

The following comments are for informational purposes.

Please consider the following prior to submittal for Final DRC:

- 1.

Please consider the following prior to submittal for Building Permit:

- 1.



Case Number: R19027

CASE COMMENTS:

Please provide a response to the following:

1. Garbage, Recycling and Bulk Trash shall be provided by the City of Fort Lauderdale.
2. Coordinate staging area of carts with City staff.
3. Submit a Solid Waste Management Plan on your letterhead containing name of project, address, DRC case number, number of units if applicable, and indicate whether it is Pre or Final DRC.
 - o This letter is to be approved and signed off by the Sustainability Division, and should be attached to your drawings. Please email an electronic copy to smccutcheon@fortlauderdale.gov. Letter should include an analysis of the expected amounts of solid waste and recyclables that will be generated (if different from current capacity), and container requirements to meet proposed capacity.
 - o Community Inspections will reference this Solid Waste Plan for sanitation compliance issues at this location.

GENERAL COMMENTS

The following comments are for informational purposes.

Please consider the following prior to submittal for Final DRC:

1. None



Case Number: R19027

CASE COMMENTS:

1. No comment.
2. Signature required.

GENERAL COMMENTS:

Please address comments below where applicable.

1. Contact Benjamin Restrepo at 954-828-5216 or brestrepo@fortlauderdale.gov to set up an appointment for final plan approval.
2. The City's Transportation & Mobility Department encourages the use of sustainable materials such as permeable pavement and electric car charge stations and installation of multimodal facilities such as bicycle pump stations and bike lockers.
3. Please note that any work within the City's right-of-way will require an MOT approved by Transportation and Mobility and Engineering for permitting. Any full closures of roadways, alleys, or sidewalks that are over 72 hours will require a Revocable License Agreement (RLA) with the City of Fort Lauderdale.



Case Number: R19027

CASE COMMENTS:

Please provide a response to the following:

1. The applicant is strongly encouraged to contact neighbors adjacent to, as well as condominium and neighborhood associations located within three hundred feet (300') of the development site, to advise of this proposal (a listing of officially-recognized associations is provided on the City's website at: <http://www.fortlauderdale.gov/neighbors/civic-associations> and a map of neighborhood associations may be found at <http://gis.fortlauderdale.gov>). Please provide acknowledgement and/or documentation of any public outreach.
2. The site is designated Medium-High Density Residential on the City's Future Land Use Map. The proposed use is permitted in this designation. This is not a determination on consistency with Comprehensive Plan Goals, Objectives and Policies.
3. Provide the following changes on site plan:
 - a. Per ULDR Section 47-18.33.B.5, Yard Requirements, a minimum five foot easement is required around each building group except when directly abutting a right-of-way. Proposed easements surrounding each block group should be titled "Proposed 5'0" Access Easement". Please remove the utility reference from the plan;
 - b. Remove the term "lock" from each reference to "4'4' Gate With Lock & Latch" on plans, due to the access easement requirement locks are discouraged since they block access;
 - c. Dimension the setback measurement of pools and mechanical equipment to all adjacent property lines;
 - d. Clearly depict the entrance requirements per ULDR Section 47-18.33.B.7, *Entrance requirements*. Each dwelling unit facing a public right-of-way other than an alley must have, its own principal entrance, visible from and facing the right-of-way, and shall include the following:
 - i. A roofed landing;
 - ii. An architectural design and material similar to and integral with the principal structure;
 - iii. A minimum of four (4) linear feet shall be provided between principal entrances;
 - iv. The roofed landing may encroach into the front yard an additional three (3) feet; and
 - v. For individual dwelling units facing more than one (1) right-of-way, only one (1) entrance shall be required.
 - e. Dimension vehicular stacking exiting the private driveway for the proposed development onto N Victoria Park Road;
 - f. Clearly label on site plan the location of any enclosure(s), dumpster(s), recycling area(s), containers, etc. and indicate on plans or building floor plans where applicable;
 - g. Indicate all adjacent building footprints, indicating their uses and heights, and dimension approximate setbacks; and,
 - h. Indicate all utilities (both above and below ground) that would affect the proposed planting or landscape plan. Overhead line should be placed underground. If the lines cannot be placed underground, provide documentation from Florida Power & Light Company indicating such.
4. Provide the following changes on elevations:
 - a. Provide elevations in color and indicate the building materials and colors that will be used;
 - b. Provide a street section elevation of the property along N Victoria Park Road incorporating both residential groups; and,



- c. Provide building massing and add façade articulation to the buildings facing Victoria Park Road.
5. Provide details of the fence to indicate compliance with Section 47-18.33.B5.9, *Fence Requirements*, and consider the visual impact of the fence bordering the development. Fencing should be placed and designed in a way that relates to the public realm/street and project. Consider providing transparency or a finish that articulates the building behind and provides safety through visibility along the street.
6. Property lot lines shall be depicted on the Site Plan for each Townhouse unit. These should be reflected on the Site Plan prior to Final DRC sign off, and shall be recorded prior to Building Permit application is submitted. Please keep in mind these aspects will be coordinated with the Zoning Reviewer and the City Attorney's Office during building permit as they are related to yard requirements.
7. Provisions satisfactory to the City Attorney's Office shall be made for a recordable easement over the driveway for all public utilities and for use by owners within the group. A townhouse development shall have a recorded maintenance agreement for the common areas and guest parking. Such agreements must be reviewed and approved by the City Attorney's Office prior to Final DRC sign-off. A minimum five foot easement is required around each building group.
8. This project is subject to the requirements of Broward County Public School Concurrency. The City will notify the School Board Superintendent or designee of this proposal. Prior to application for final DRC approval, please provide confirmation from the School District that the residential development is exempt or vested from the requirements of public school concurrency, or a School Capacity Availability Determination (SCAD) letter that confirms that capacity is available, or if capacity is not available, that mitigation requirements have been satisfied.
9. Park impact fees are assessed and collected at time of building permit application per each dwelling unit type proposed. Please provide total park impact fee amount due. For reference, an impact fee calculator can be found at: <http://www.fortlauderdale.gov/departments/sustainable-development/building-services/permit-fees/park-impact-fee-calculator>.
10. Staff recommends that external bicycle parking be provided. If shared amenities are provided, include additional bike parking at those locations. Ensure bike parking is located in visible, well-lit areas as close as possible to pedestrian entryways/doors. In addition where possible, locate bicycle parking facilities in an area that is sheltered/covered. For reference, consult the Association of Pedestrian and Bicycle Professionals ("APBP") for Bicycle Parking Guidelines and Broward County End-of-Trip Bicycle Facilities Guide at <http://www.apbp.org/>
11. The City's Vision is to support sustainable infrastructure, consider employing green building practices throughout the project including, but not limited to charging stations, tankless water heaters, rain collection systems, pervious pavers, bio-swales, Florida Friendly™ plant materials, solar panels and green roofs.

GENERAL COMMENTS:

The following comments are for informational purposes.

Please consider the following prior to submittal for Final Development Review Committee:

12. All agreements must be reviewed and approved by the City Attorney's Office prior to Final Development Review Committee sign-off.
13. Provide a written response to all Development Review Committee comments within 180 days.



14. An additional follow-up coordination meeting may be required to review project changes necessitated by the Development Review Committee comments. Prior to routing your plans for Final Development Review Committee sign-off, please schedule an appointment with the project planner (Nicholas Kalargyros via email at NicholasK@fortlauderdale.gov) to review project revisions and/or to obtain a signature routing stamp.
15. For additional information regarding incorporation of wireless capabilities into the project in initial planning stages, please contact the applicable utility provider.
16. If a temporary construction/sales trailer is needed for this project, provide the details and location of the trailer on an additional site plan, to avoid additional review in the future. Ensure details and locations receive approval from the Building Service Department's Development Review Committee Representative.
17. Additional comments may be forthcoming at the Development Review Committee meeting.

Examples of Façade Articulation, Mitigation of Massing Elements to address Building Scale, provisions for Light and Air, Walkable Neighborhood Street Grid with Shaded Sidewalks and Pedestrian Entry Features:



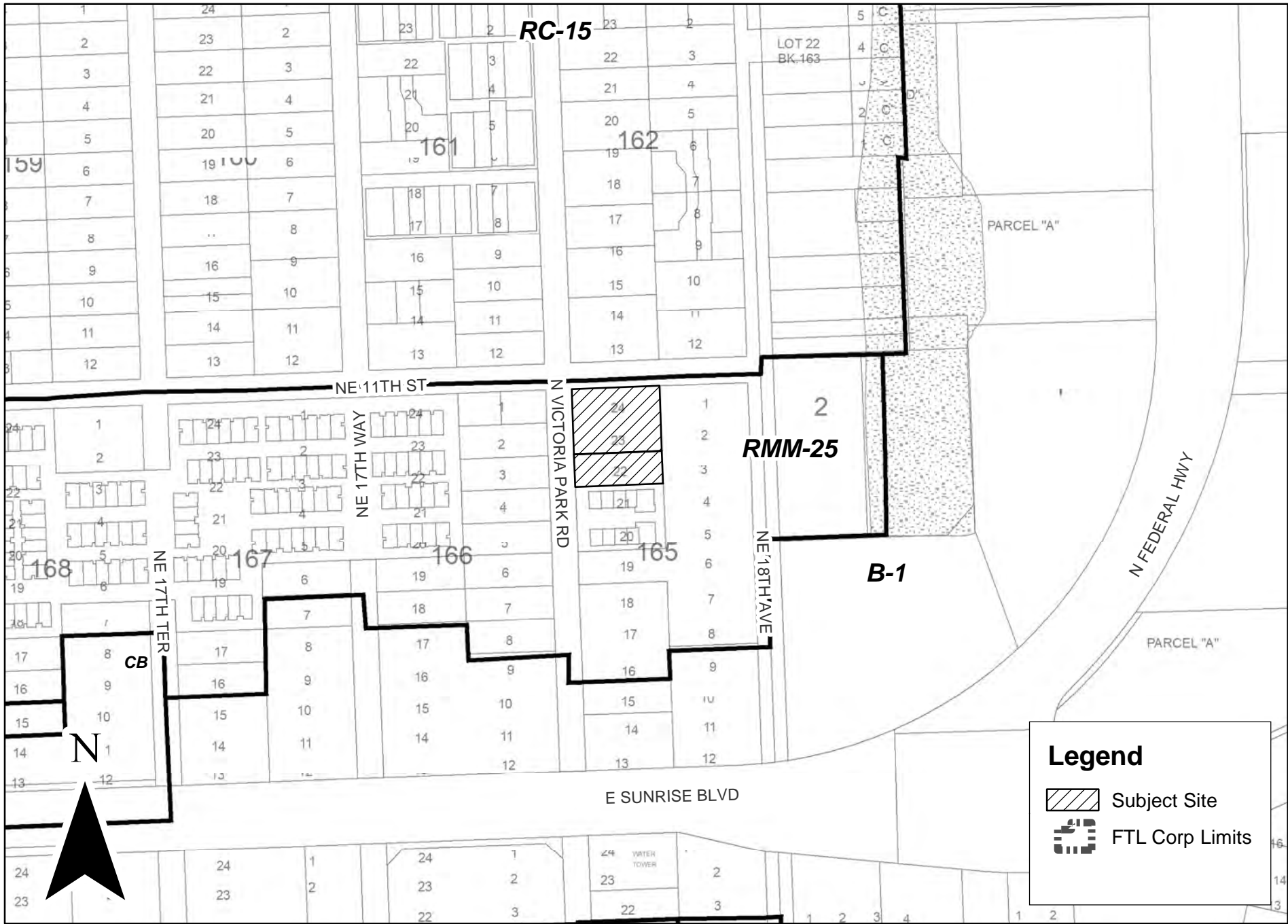

R19027

