



DEVELOPMENT REVIEW COMMITTEE (DRC) COMMENT REPORT

MEETING DATE: August 13, 2019

APPLICANT: Treasure Beach Company

PROJECT NAME: MedMen on Sunrise

CASE NUMBER: R19049

REQUEST: Site Plan Level III Review: Conditional Use for a Medical Cannabis Dispensing Facility

LOCATION: 1771 E Sunrise Boulevard

ZONING: Boulevard Business (B-1)

LAND USE: Commercial

CASE PLANNER: Karlanne Grant



Case Number: R19049

CASE COMMENTS:

- 1) Provide the FBC Building Type designation (Chapter 6) on the plans.
- 2) Provide essential information for compliant egress of the occupant load.
- 3) Detail accessible paths of travel per FBC Accessibility Code.

GENERAL COMMENTS

The following comments are for informational purposes.

Please consider the following prior to submittal for Final DRC:

1. The Florida Building Code shall apply to the construction, alteration, movement, enlargement, replacement, repair, equipment, use and occupancy, location, maintenance, removal and demolition of every building or structure or any appurtenances connected or attached to such buildings or structures.
2. All projects must consider safeguards during the construction process. Florida Building Code Chapter 33 delineates various safeguards that may apply during the construction phase. All structures associated with the protection of pedestrians will require a separate permit. A licensed professional must sign and seal the plans and specifications.
3. The City of Fort Lauderdale is a participating municipality in the National Flood Insurance Program (NFIP). The requirements specific to the City of Fort Lauderdale can be found in **Chapter 14 - FLOODPLAIN MANAGEMENT of the Code of Ordinances** and accessed at;
a. https://www.municode.com/library/fl/fort_lauderdale/codes/code_of_ordinances?nodeId=COOR_CH14FLMA

Please consider the following prior to submittal for Building Permit:

1. On January 1st, 2018 the 6th Edition of the Florida Building Code was adopted. All work described in Section 101.2, of the Broward County Administrative portion of the Florida Building Code, will govern the administration and enforcement of the proposed work. Each building and or structure will require a separate permit. The following websites will assist in the design considerations;
a. <http://www.fortlauderdale.gov/departments/sustainable-development/building-services>
b. https://floridabuilding.org/bc/bc_default.aspx
c. <http://www.broward.org/codeappeals/pages/default.aspx>

General Guidelines Checklist is available upon request.



Case Number: R19049

DEDICATION OF RIGHTS-OF-WAY: Per ULDR Section 47-25.2.M.5, property shall be conveyed to the public by plat, deed or grant of easement as needed in accordance with the Broward County Trafficways Plan, the city's comprehensive plan, subdivision regulations and accepted applicable traffic engineering standards:

- a. Provide 10' Right-of-Way dedication or permanent Right-of-Way Easement along the north side of E. Sunrise Blvd (coordinate with FDOT), to complete half of 120' Right-of-Way section per the most current Broward County Trafficways Plan; show / label delineation in the plans. Clarify with FDOT if Right-of-Way dedication (which may affect building setbacks) or Right-of-Way Easement (which doesn't affect building setbacks) will be required.
- b. Provide 25' corner chord Right-of-Way dedication or permanent Right-of-Way Easement on northeast corner of E Sunrise Blvd. & N. Victoria Park Rd. intersection (coordinate with FDOT) per ULDR Section 47-24.5.D.p; show / label delineation in the plans. Clarify with FDOT if Right-of-Way dedication or Right-of-Way Easement will be required.

CASE COMMENTS:

Prior to Planning and Zoning Board Meeting sign-off, please provide updated plans and written response to the following review comments:

1. Meet the City's Adequacy requirements to services provided to the public (fire service, water, wastewater, stormwater, transportation, etc.), per ULDR Section 47-25.2 of the City's Code of Ordinances. Assess potential demands and impacts on City services and prepare a design for each that utilizes existing water, wastewater, stormwater, and transportation infrastructure to adequately serve this project. If the adequate infrastructure is not available, prepare a design that extends/expands the connection to the nearest City system to adequately serve this development.
 - a. Prepare service demand calculations for water & wastewater services and obtain a letter of service availability from the City's Public Works – Engineering Department. Submit water and wastewater capacity availability request form and documents/ plans at <https://www.fortlauderdale.gov/departments/sustainable-development/building-services/engineering-forms-and-info/development-review-committee-service-demand-calculations-for-water-sewer>
2. Provide disposition of existing utilities on-site and within the adjacent right of way that maybe impacted by the proposed development. Label information on plans (i.e. utility to remain/ be relocated/ removed). Provide correspondence from utility owner (as applicable) and depict any additional requirements they may have on plan (i.e. easements). Utilities include but are not limited to above and underground water, sewer, drainage, electrical, communications, light/power poles, down guys, fire hydrants, manholes, etc.
3. Spot elevations/grades shown in proposed development plans shall be per North American Vertical Datum of 1988 (NAVD 88), instead of National Geodetic Vertical Datum of 1929 (NGVD 29).
4. Submit a formal Site Plan that features all critical dimensions for the proposed development, such as building setbacks, parking lot access, driveway widths, sidewalk dimensions, and typical roadway travel lane.
5. Clearly indicate on plans the limits of construction and how the proposed improvements will transition into the existing (on-site and off-site) as applicable.



6. Provide disposition of existing light poles, fire hydrants, and any other utilities within the adjacent right of way that may be impacted by the proposed development.
7. Per ULDR Section 47-2.2.Q, show and label sight triangles as appropriate for safe and adequate access of drivers and pedestrians, on the Site Plan, Landscape Plans, and Civil Plans: intersections of driveways with streets and alleys (10' measured from intersection point of pavement edges), alleys with alleys (15' measured from intersection point of extended property lines), alleys with streets (15' measured from intersection point of extended property lines), and streets with streets (25' measured from intersection point of extended property lines). The request for reduction of sight triangle dimensions is subject to review by the City Engineer on a case-by-case basis. Per ULDR Section 47-19.1.E, no accessory use or structure shall be permitted within a sight triangle except as provided in ULDR Section 47-35. Ensure sight triangles are also depicted on adjacent driveways that would be impacted by proposed improvements on this project. Sight triangles located at the intersection of a local street or driveway with a right-of-way under County, State or Federal jurisdictions, are subject to the sight visibility requirements of those jurisdictions.
8. Existing driveway to State Road 838 / E Sunrise Boulevard: Provide and label FDOT sight triangle (per the most current FDOT Design Standards) on the Site Plan, Landscape Plan, and Civil Plans.
9. More prominently show on all plan sheets and typical roadway sections the existing Right-of-Way boundaries adjacent to the proposed development; also show proposed Right-of-Way, Right-of-Way Easement, Sidewalk Easement, and existing boundaries as applicable for this project. Existing and proposed Right-of-Way and/or Easement boundaries must be clearly depicted on site plan, proposed development plans (especially civil) and sections/ elevations. Building Elevations: Show and label existing Right-of-Way, proposed Right-of-Way and/or Easement boundaries, existing/proposed utility easements and horizontal building clearances on all building elevation / section details, as appropriate.
10. Clearly depict trash enclosure on site plan. Show truck turning movements in and out the proposed dumpster enclosure/ building as applicable. Per ULDR Section 47-19.4.D.6, all dumpster enclosures and adjacent service access drive shall be placed on poured concrete, solid or perforated interlocking concrete block paving (ICB), or any existing hardened paving system.
11. Provide and label typical roadway cross-sections for the proposed development side of State Road 838 / E Sunrise Boulevard, at driveway access points, at on-street parallel parking lanes, and at landscape swale areas (i.e. between travel lane and sidewalk) as appropriate.
12. Proposed building encroachments within Right-of-Way Easements (i.e. for E Sunrise Blvd), shall be incorporated with the proper language within those Easement dedication agreements. Any permanent encroachment into other jurisdictional (i.e. FDOT, BCHCED, etc.) Right-of-Way and perpetual easements shall be coordinated with those agencies.
13. Existing public sidewalks adjacent to proposed development (to remain) must be inspected by Engineer of Record to ensure existing sidewalks meet ADA standards and are in good condition. A signed and sealed assessment must be provided indicating sidewalks were inspected and any sidewalk replacement requirements. Plans shall reflect extent of sidewalk replacement accordingly.
14. For surface or ground-level parking lot layout:
 - a. Show and label total number of parking stalls, dimension areas including drive aisle widths, and typical parking stall width/depth.



- b. Per ULDR Section 47-20.11.A, drive aisle width shall be 24' (min.) adjacent to 90-degree angle parking stalls, 18' (min.) adjacent to 60-degree angled parking stalls, 13' (min.) adjacent to 45-degree angled parking stalls, and 12' (min.) adjacent to 30-degree angled parking stalls.
- c. The minimum clear width and depth parking stall dimensions shall be 8'-8" and 18'-0", respectively.

15. Depict proposed building doors and provide sufficient grades/details on conceptual paving, grading and drainage plans to verify ADA accessibility design for the site, especially ground floor access to the building, as well as crossing proposed driveways and connecting to existing sidewalks (at intersections and with adjacent property) as appropriate; coordinate proposed site grading and Finished Floor Elevations to meet ADA accessibility requirements.
16. Proposed trees shall be installed a min. 4 feet behind proposed curbs when adjacent to travel lanes and a min. 6 feet away from adjacent travel lanes when no curb is present.
17. Within adjacent City Right-of-Way, staging/storage will not be allowed, construction fence shall not encroach within intersection corner sight triangles, construction fence gates shall not swing into the public Right-of-Way, and any Jib Crane radius shall not extend beyond private property boundaries. Any City Right-of-Way closure over 72 hours requires a Revocable License Agreement, processed by Property Right-Of-Way Committee (DRC) and approved by the City's Commission, prior to Right-of-Way permit issuance by the Department of Sustainable Development for Maintenance of Traffic.

Prior to submitting Administrative Review (i.e. DRC Level I) application to request Revocable License Agreement, please contact Dennis Girisgen at 954-828-5123 or dgirisgen@fortlauderdale.gov to discuss proposed scope of closure within City Right-of-Way.

18. Provide Maintenance Agreement Area Exhibit, which provides a visual representation of the area within the adjacent public Right-of-Way (adjacent to the proposed development) to be maintained in perpetuity by the developer. Label whether the adjacent Right-of-Way is FDOT, BCHCED, or City jurisdiction, as well as label all proposed improvements, including asphalt and other specialty paving, specialty sidewalks, landscaping, irrigation, lighting, curb and gutter etc. that will be maintained by the Applicant throughout the life of the improvements.
19. Discuss disposition of existing on-site drainage system.
20. Please email CRBARRETT@FORTLAUDERDALE.GOV to obtain copies of the City utility maps as applicable to the project location and show existing City utilities and easements (water, sewer, forcemain, and stormwater utilities) in proposed engineering plans (utility demolition, stormwater pollution prevention plan (SWPPP), and civil plans).
21. Provide conceptual Water and Sewer Plan that features proposed connections to City infrastructure, including limits of any existing City water main and/or sanitary sewer infrastructure to be removed and/or modified, and location of all existing utilities in vicinity of the proposed improvements (that may be in conflict).
22. Label proposed water service connections and sewer lateral sizes and material on conceptual Water and Sewer Plan. Sanitary sewer clean out must be provided at property line per City standards. Also provide disposition of existing services (i.e. water services and sewer laterals).
23. Any road cuts for utilities or curb cuts within City Right-of-Way shall be restored to full lane width for 50' minimum length (by contractor), per City Code of Ordinances Section 25-108; show and label in plans as appropriate. Verify with FDOT and/or BCHCED their requirements for any milling and asphalt pavement restoration in vicinity of proposed road cuts for utilities and/or curb cuts within their respective Right-of-Way jurisdictions.
24. Conceptual Paving, Grading, and Drainage:



- a. Provide sufficient existing and proposed grades and information on conceptual Paving, Grading, and Drainage Plan and details to demonstrate how stormwater runoff will remain onsite (include typical cross-sections along all property lines as appropriate, and how the proposed project improvements (i.e. on-street parking, sidewalks, etc.) will not adversely impact the adjacent Right-of-Way, properties and waterways. Show location of building roof drains, and their proposed connection(s) to the on-site drainage system.
 - b. Drainage mitigation shall be required for any impacts within the adjacent City Right-of-Way such as increased runoff or reduction of existing storage/treatment due to proposed improvements, in accordance with the City of Fort Lauderdale Comprehensive Plan (Ordinance C-15-08), Objective 4.1 under Infrastructure Elements. Engineer of Record (EOR) shall evaluate the adjacent City roadway system capacity and demonstrate that the proposed improvements will not negatively impact the City's existing drainage system and provide recommendations in compliance with the City's Comprehensive Plan (i.e. meets or exceeds the 10-year/1-day storm event drainage criteria).
 - c. Please note that private stormwater infrastructure (drainage pipes, wells, or basins,), Trees, or Permanent Structures (fences, walls, etc) are not permitted in City Right of Way or City drainage easements. Please remove any proposed stormwater systems, trees, or permanent structures that are not in compliance with this requirement or provide appropriate documentation of City Rights-of-Way or easement vacated to allow the construction of private underground utilities.
 - d. Additional coordination maybe required for projects located within Victoria Park, Edgewood, Progresso Village, River Oaks, Durrs, Historical Dorsey-Riverbend and South East Isles neighborhoods which are part of a City Drainage Master Plan. Please contact Rares Petrica (Public Works) at 954-828-6720 or rpetrica@fortlauderdale.gov.
25. Provide storm runoff calculations, signed and sealed by a Florida registered professional engineer, which demonstrate how minimum criteria regarding adjacent street crown, water quality and finished floor elevations are met, as well as how the 25-year, 3-day storm event is maintained on site with zero discharge to Right-of-Way and adjacent properties (Pre vs. Post analysis will only be allowed in areas that are not flood-prone). Please also comply with the City of Fort Lauderdale Comprehensive Plan (Ordinance C-08-18), Objective 4.1 under Infrastructure Elements, and be advised that effective 7/1/2017, all projects must comply with the Broward County 'Future Conditions Average Wet Season Groundwater Level' map.
26. If dewatering activities are anticipated, a notarized City dewatering affidavit shall be filed at City's building department when submitting a demolition or foundation permit along with any applicable dewatering permit form regulatory agencies such as the South Florida Water Management District or Broward County Department of Environmental Protection.
27. Exfiltration Trenches:
- a. If exfiltration trenches are required provide at least one clean out structure at each end of exfiltration trench located within the property as applicable.
28. Show and label all existing and proposed utilities (utility type, material and size) on civil and landscaping plans for potential conflict. A min. 5 feet and 10 feet horizontal clearance horizontal separation is required between city utilities infrastructure and proposed small and large trees, respectively (including proposed water and sewer services to the development). Any new trees (located within or adjacent to City Right-of-Way) should be placed with sufficient horizontal and vertical distances (per City, County, and State guidelines) to / from City's public infrastructure, including stormwater assets, to allow for continued Public Works maintenance without obstruction. If this cannot be accommodated due to field conditions, then the developer shall relocate the existing City's public infrastructure to resolve the conflict(s) and to comply with City's, County's & State's



engineering standards/permits/policies. Ensure separation is provided and include a note regarding horizontal clearance requirement on the landscape plans.

29. Discuss how surface runoff from the proposed development (between building and Right-of-Way boundaries) will be mitigated such that it won't be conveyed into the adjacent existing public storm drain infrastructure, and whether additional infrastructure will be required within City Right-of-Way (coordinate as appropriate with the respective FDOT and BCHCED agencies for mitigation of additional runoff within those jurisdictions). Show location of building roof drains, and their proposed connection(s) to the on-site drainage system.
30. Evaluate the possibility of utilizing a sustainable stormwater approach with the possibility of low impact (cisterns, pervious pavers, bioswales, raingardens, etc.) uses for landscaping along the streetscape.
31. Please provide an erosion, sedimentation, and stormwater pollution prevention plan (SWPPP) showing the adjacent City's existing stormwater system. A copy of the approved SWPP shall be at the construction site from the date of demolition initiation to the date of final construction activities. CCTV Notes, Pollution Prevention Notes, and Dewatering Notes to be added to the SWPPP can be found on our website.
32. For Engineering General Advisory DRC Information, please visit our website at <https://www.fortlauderdale.gov/home/showdocument?id=30249>
33. Additional comments may be forthcoming at the DRC meeting and once additional/ revised information is provided on plans.



Case Number: R19049

CASE COMMENTS:

Please provide a response to the following:

1. The City has adopted Florida Friendly Landscaping requirements into our ULDR Section 47-21. This basically means that plant material must be grouped together based on watering needs (hydro zone) and turf areas must be limited and/or consolidated to less than 50% of the landscaped area. Plant material species must be minimum 50% Florida Friendly Landscaping. Planting areas are to be irrigated on a separate zone than the turf areas so that once the plants are established, that particular zone can be shut off based on the season. The overall goal is to decrease water use through irrigation. Illustrate hydro zones on planting plan, and include calculations in table.
2. Provide street trees in the right of way swale area, as per ULDR 47-21.13.B.16. Street trees are to be a minimum of 12 feet tall and provided at a ratio of one street tree per forty feet of street frontage or greater fraction thereof not subtracting ingress and egress dimensions. When overhead utilities exist, required street trees may be small trees provided at ratio of one street tree per twenty feet frontage or greater fraction thereof not subtracting ingress and egress dimensions.
 - a. Please provide additional street trees. Street trees may be within the sight triangle providing they have a minimum 8 feet canopy clearance.
3. A minimum separation of 6 feet is required between the tree trunk and travel lane when curb and gutter DO NOT exist, and a minimum separation of 4 feet is required between the tree trunk and travel lane when curb and gutter DO exist. Illustrate this clearance.
4. Provide an existing tree site plan or existing tree site survey illustrating all existing trees and palms, and number each one.
5. Provide a corresponding list, as per ULDR 47-21.15, of these trees/palms including:
 - a. tree number for each
 - b. botanical name and common name for each
 - c. trunk diameter, in inches, at chest height for trees
 - d. clear trunk in feet for palms
 - e. condition percentage as a number for each
 - f. indicate status for all existing trees/palms on site (remain, relocate, remove)
6. Please have a certified ISA Arborist provide the information as to the existing trees including the condition ratings that will be required for mitigation purposes.
7. Tree and Plant species included on the Florida Exotic Pest Plant Council's Invasive Plant Species List as amended, shall not be planted as required or optional landscaping, as per ULDR Section 47-21.18, and invasive plant species listed shall be removed from the site, as per ULDR Section 47-21.8.I.
8. Tree and Plant species included on the Florida Exotic Pest Plant Council's Invasive Plant Species List as amended, shall not be planted as required or optional landscaping, as per ULDR Section 47-21.18, and invasive plant species listed shall be removed from the site, as per ULDR Section 47-21.8.I.



9. Utilities and site amenities such as walkways, flagpoles, transformers, fire hydrants, sewer and water supply lines, trash enclosures, and similar items located on the site shall not be placed adjacent to, in, or under required tree planting areas, as per ULDR Section 47-21.12. Confirm with civil, site and life safety plans that utilities and site amenities are not causing conflicts with proposed landscaping. Where conflicts exist, shift the utility and/or site amenities.
10. Illustrate and label the horizontal clearance from tree trunk to edge of utility on the landscape plan. Landscaping must provide a minimum horizontal clearance of 5 feet for small trees and palms, and a minimum of 10 feet for large trees and palms from underground utilities. Provide a cross section detail to illustrate this clearance.
 - a. Please illustrate all off site utilizes on landscape plan.
11. New paved area for the Vehicle Use Area is required to meet today's current code, existing VUA will be required to meet Retroactive VUA landscape requirements Sec.47-21.12.G.1. Please, for the new VUA and the existing VUA, on the Landscape plan and calculation sheet demonstrate both area requirements and how they are being provided.
12. Section 47-25.3.A.b.i. and iv.b. *Bufferyard requirements*. Excluding parks, open space and conservation areas, when a use which is subject to the requirements of this [Sec. 47-25.3](#) is contiguous to any residential property, the property where the use is located shall be required to have a landscaped strip area and a physical barrier between it and the residential property. Such landscape strip shall meet the following requirements:
 - a. The new Vehicle Use Area is required to provide the 10 feet landscape buffer yard and the entire length of the north side is required to have a buffer wall.
 - b. Due to the existing trees along the north property line, please demonstrate how the wall will be constructed without damage to the trees.
 - i. Landscape strip requirements. A ten (10) foot landscape strip shall be required to be located along all property lines which are adjacent to residential property. Such landscape strip shall include trees, shrubs and ground cover as provided in the landscape provisions of Section 47-21, Landscape and Tree Preservation Requirements. The width of the landscape area shall extend to the property line. All required landscaping shall be protected from vehicular encroachment. When walls are required on nonresidential property abutting an alley, required shrubbery shall be installed and located within the landscape area on the exterior of the wall.
 - iv. Wall requirements. A wall shall be required on the nonresidential property, a minimum of five (5) feet in height, constructed in accordance with Section 47-19.5 and subject to the following:
 - b. Shall be located within, and along the length of the property line which abuts the residential property,
13. A minimum of 30 sqft interior landscape area is required for the new Vehicle Use Area, please provide on landscape plan and in calculation list.
14. Light fixtures with an overall height of more than ten feet shall be located a minimum of 15 feet aware from shade trees, as per ULDR Section 47-21.12.



15. All detached freestanding signs shall be landscaped underneath the sign with a continuous planting and irrigation system, as per ULDR 47-22.E.3. Showing the sign's location and landscape requirements will assist in too good tree location.
 - a. This area is to be minimum 3 feet deep and extend at least the same length as the longest side of the sign.
 - b. Continuous planting is to be mulched and can be hedges and shrubs 2 feet tall planted 2 feet apart. Groundcover may be 6 inches tall planted 6 inches apart.
 - c. Irrigation shall be from a permanent water source.
 - d. Please clearly note and illustrate all of the above on plan.

16. Provide tree protection barricade detail for existing trees on site to remain, as per ULDR 47-21.15. This barricade must be installed prior to the beginning of proposed work, and a landscape job-check inspection may be scheduled.

GENERAL COMMENTS

The following comments are for informational purposes.

Please consider the following prior to submittal for Building Permit:

1. A separate sub-permit application for Tree Removal, Relocation, and General Landscaping for site is required at time of master permit submittal. These are Landscape and Tree permit application documents different than the Broward County standard applications. Please note this at time of submittal.
2. Relocated trees will be moved by the applicant following the ANSI A 300 standards and guaranteed by the permit holder for one year for trees of less than six inches in caliper and for two years for trees greater than six inches in caliper, as per ULDR 47-21.15. A monetary guarantee of postal money order, certified check or cashier's check may be required to insure compliance with requirements. A tree protection barricade before during and after construction activities may be required to ensure protection of tree or trees. Prep work for relocation requires no permit and should start as soon as possible.
3. Proposed landscaping work in the City's right of way requires engineering permit and approval (GLandscape permit). This approval requires documents to be submitted for Engineering review. Note that Landscape will not approve permit review without these Engineering documents being submitted.
4. Provide separate Plumbing sub permit application for irrigation. Irrigation plans are required at time of Building permit submittal. Plans are to be in compliance with ULDR 47-21.6.A.11 and 47-21.10. Note that planting areas are to be irrigated on a separate zone than the turf areas so that once the plants are established, that particular zone can be shut off based on the season. The overall goal is to decrease water use through irrigation. Plant material must be grouped together based on watering needs (hydrozone) and turf areas must be limited and/or consolidated to less than 50% of the landscaped area. Illustrate hydrozones on planting plan, and include calculations in table.



Case Number: R19049

CASE COMMENTS:

Please provide a response to the following:

Noted: An extensive security plan was included with site plan and may address listed comments. Please note the page number when addressing comments.

1. All entry / exit doors should be solid, impact resistant or metal.
2. All entry and exit doors should be equipped with a secondary locking system like door pins, deadbolts or other burglary prevention hardware.
3. Any restricted access door should be labeled as such and equipped with access control features including 180 degrees peepholes or viewports.
4. Maintain a video surveillance system that records continuously 24 hours a day and meets the following criteria: Cameras are fixed in a place that allows for the clear identification of persons and activities in controlled areas of the premises. Controlled areas include grow rooms, processing rooms, storage rooms, disposal rooms or areas, and point-of-sale rooms. Cameras are fixed in entrances and exits to the premises, which shall record from both indoor and outdoor, or ingress and egress, vantage points. Recorded images must clearly and accurately display the time and date. Retain video surveillance recordings for at least 45 days or longer upon the request of a law enforcement agency. Consider parking areas as well.
5. Maintain a fully operational security alarm system that secures all entry points and perimeter windows and is equipped with motion detectors; pressure switches; and duress, panic, and hold-up alarms. The alarm should have battery back-up and or cellular back-up features. Consideration should be given to providing portable "Panic" buttons on site.
6. Ensure that the medical marijuana treatment center's outdoor premises have sufficient lighting from dusk until dawn. All lighting and landscape should follow C.P.T.E.D. guidelines as well.
7. Any safe should be bolted to the floor or affixed in a manner that prevents its removal.
8. Ensure that the indoor premises where dispensing occurs includes a waiting area with sufficient space and seating to accommodate qualified patients and caregivers and at least one private consultation area that is isolated from the waiting area and area where dispensing occurs. A medical marijuana treatment center may not display products or dispense marijuana or marijuana delivery devices in the waiting area. There should be access control strategies to prevent public access to restricted areas. This could be addressed by doors or other physical barriers and appropriate signage.
9. All back doors to the site should be equipped with a 180 degree viewport or peephole that allows employees to identify individuals attempting to access the business.
10. The waste container enclosure should be access controlled to avoid unrestricted access issues.
11. All Cannabis products should be kept in a secured, locked room or a vault and be inaccessible except when dispensing.
12. Any common walls between adjacent businesses should be reinforced to prevent a security breach through the adjoining walls.
13. When transporting - Lock marijuana and marijuana delivery devices in a separate compartment or container within the vehicle; Require employees to have possession of their employee identification card at all times when transporting marijuana or marijuana delivery devices; Require at least two persons to be in a vehicle transporting marijuana or marijuana delivery devices, and require at least one person to remain in the vehicle while the marijuana or marijuana delivery device is being delivered; Provide specific safety and security training to employees transporting or delivering marijuana and marijuana delivery devices.



14. Address all other State regulations and City ordinances (FSS 381.986; Sec. 47-18.46) which may not have been addressed above.

GENERAL COMMENTS

The following comments are for informational purposes.
Please consider the following prior to submittal for Final DRC:

1.

Please consider the following prior to submittal for Building Permit:

Fully operational lighting and alarms reasonably designed to ensure the safety of persons and to protect the premises from theft, both in the premises and in the surrounding rights-of-way including:

- A silent security alarm that notifies the police department that a crime is taking place;
- A vault, drop safe or cash management device that provides a minimum access to the cash receipts; and,

A security camera system capable of recording and retrieving, for at least thirty(30)days, an image which shall be operational at all times during and after business hours. The security cameras shall be located:

- At every ingress and egress to the dispensary;
- ■On the interior where any monetary transaction shall occur; and,
- ■At the ingress and egress to any area where medical cannabis is stored.



Case Number: R19049

CASE COMMENTS:

Please provide a response to the following:

1. Garbage, Recycling and Bulk Trash shall be provided.
2. Recycling reduces the amount of trash your business creates and it is the best way to reduce monthly waste disposal costs and improve your company's bottom line.
3. Solid Waste Services shall be provided by a Private Contractor licensed by the City.
4. Service Days shall be: No restriction for Commercial collection. Service may not occur earlier than 7:00 am or later than 10:00 pm within 250 feet of residential.
5. Solid Waste Collection shall be on private property container shall not be placed, stored or block the public street to perform service (large multifamily and commercial parcels).
6. Containers: must comply with 47-19.4
7. Draw equipment on plan to show it will fit in trash room.
8. Trash Room services will be handled by private collector, or Trash Room services will be done by on site personnel, or Trash Room services will be done by custodial staff.
9. Provide on the site plan a garbage truck turning radii for City review. Indicate how truck will circulate within property.
10. Submit a Solid Waste Management Plan on your letterhead containing name of project, address, DRC case number, number of units if applicable, and indicate whether it is Pre or Final DRC.
 - o This letter is to be approved and signed off by the Sustainability Division, and should be attached to your drawings. Please email an electronic copy to smccutcheon@fortlauderdale.gov. Letter should include an analysis of the expected amounts of solid waste and recyclables that will be generated (if different from current capacity), and container requirements to meet proposed capacity.
 - o Community Inspections will reference this Solid Waste Plan for sanitation compliance issues at this location.

GENERAL COMMENTS

The following comments are for informational purposes.

Please consider the following prior to submittal for Final DRC:

1. Indicate how solid waste will be handled on the property.



Case Number: R19049

CASE COMMENTS:

1. Aisle width for 90 degree back out parking must be a minimum width of 24 feet. Dimension the aisle width adjacent to the 90 degree back out parking stalls.
2. All loading and unloading must be contained on site including postal delivery services and rideshare pick up and drop off.
3. Please show inbound and outbound stacking requirements from the property line to the first conflict point according to sec 47-20.5 General design of parking facilities for each driveway. The proposed dumpster location may be in conflict with the stacking requirements
4. Per ULDR Section 47-2.2.Q, show and label sight triangles as appropriate for safe and adequate access of drivers and pedestrians, on the Site Plan, Landscape Plans, and Civil Plans: intersections of driveways with streets and alleys (10' measured from intersection point of pavement edges), alleys with alleys (15' measured from intersection point of extended property lines), alleys with streets (15' measured from intersection point of extended property lines), and streets with streets (25' measured from intersection point of extended property lines). The request for reduction of sight triangle dimensions is subject to review by the City Engineer on a case-by-case basis. Per ULDR Section 47-19.1.E, no accessory use or structure shall be permitted within a sight triangle except as provided in ULDR Section 47-35.
5. Bicycle parking is strongly encouraged. Consult the APBP Bicycle Parking Guidelines, city of Fort Lauderdale Parking Standards and Broward County End-of-Trip Bicycle Facilities Guide. Provide the minimum long term and short term bicycle parking based on requirements in the guide and include total counts on the site plan data sheet.
6. Ensure all access points, sidewalks, walkways, and curb cuts are unobstructed and ADA accessible with appropriate slopes and detectible warning devices and indicate on the site plan.
7. Additional comments may be provided upon further review.
8. Signature required.

GENERAL COMMENTS:

Please address comments below where applicable.

1. Contact Benjamin Restrepo at 954-828-5216 or brestrepo@fortlauderdale.gov to set up an appointment for final plan approval.
2. The City's Transportation & Mobility Department encourages the use of sustainable materials such as permeable pavement and electric car charge stations and installation of multimodal facilities such as bicycle pump stations and bike lockers.
3. Please note that any work within the City's right-of-way will require an MOT approved by Transportation and Mobility and Engineering for permitting. Any full closures of roadways, alleys, or



sidewalks that are over 72 hours will require a Revocable License Agreement (RLA) with the City of Fort Lauderdale.



Case Number: R19049

CASE COMMENTS:

Please provide a response to the following:

1. Pursuant to public participation requirements of City's Unified Land Development Code (ULDR) Sec. 47-27.4.A.2.c, the applicant must complete the following:
 - a. Prior to submittal of the application to the Planning and Zoning Board (PZB), a notice from the applicant via letter or e-mail shall be provided to official city-recognized civic organization(s) within 300 feet of the proposed project, notifying of the date, time and place of applicant's project presentation meeting to take place prior to the PZB meeting;
 - b. The applicant shall then conduct a public participation meeting(s) a minimum of 30 days prior to the PZB. This date and location of the meeting is at the discretion of the applicant. Once the meeting(s) is conducted, the applicant shall provide a written report letter to the Department of Sustainable Development, with copy to subject association(s), documenting the date(s), time(s), location(s), number of participants, presentation material and general summary of the discussion after a public participation meeting(s). The report letter shall summarize the substance of comments expressed during the process and shall be made a part of the administrative case file record; and
 - c. Accordingly, a minimum of ten (10) days prior to the PZB meeting, the applicant shall execute and submit an affidavit of proof of public notice to the Department. If the applicant fails to submit the affidavit, the public hearing will be postponed until the next available hearing date after the affidavit has been supplied.
Note: Please refer to City's Completeness Email dated July 11, 2019 for specific civic association contact.
2. The site is designated Commercial on the City's Future Land Use Map. The proposed use is permitted in this designation. This is not a determination on consistency with Comprehensive Plan Goals, Objectives and Policies.
3. Pursuant to ULDR, Section 47-24, this project requires review and approval by the PZB. A separate application and fee are required for PZB submittal, and the applicant is responsible for all public notice requirements (Sec. 47-27). In addition, the development permit shall not take effect nor shall a building permit be issued until thirty (30) days after approval, and then only if no motion is adopted by the City Commission seeking to review the application.
4. Verify that copy of plat is the most current recorded plat, including notes and amendments, for the proposed site. Provide documentation from the Broward County Planning Council verifying that the site does not require platting or re-platting. If re-platting or platting is not required, contact the Development Review Services Section of the Planning and Environmental Regulation Division of Broward County at (954) 357-6637 to ensure that proposed project is consistent with the latest recorded plat restriction.
5. Provide documentation that the proposed organization is approved by the State of Florida to cultivate, process, transport and dispense medical cannabis pursuant to Florida law.

DEVELOPMENT SITE COMMENTS

6. Provide dimensions on the Site Plan.



7. Pursuant to Unified Land Development Regulations (ULDR) Section 47-25.3.A.3.d.i. , Neighborhood Compatibility Requirements, *Bufferyard* Requirements, Excluding parks, open space and conservation areas, when a use which is subject to the requirements of this Sec. 47-25.3 is contiguous to any residential property, the property where the use is located shall be required to have a landscaped strip area and a physical barrier between it and the residential property.

Such landscape strip shall meet the following requirements: Landscape strip requirements.

- A ten (10) foot landscape strip shall be required to be located along all property lines which are adjacent to residential property. Such landscape strip shall include trees, shrubs and ground cover as provided in the landscape provisions of Section 47-21, Landscape and Tree Preservation Requirements. The width of the landscape area shall extend to the property line. All required landscaping shall be protected from vehicular encroachment. When walls are required on nonresidential property abutting an alley, required shrubbery shall be installed and located within the landscape area on the exterior of the wall.

The 10-foot landscape strip is required to be installed beginning where new vehicular are on the northeast portion of the property.

In addition, the wall requirements are as follows: A wall shall be required on the nonresidential property, a minimum of five (5) feet in height, constructed in accordance with Section 47-19.5 and subject to the following:

- Decorative features shall be incorporated on the residential side of such wall according to the requirements of Section 47-19.5,
- Shall be located within, and along the length of the property line which abuts the residential property,
- When the nonresidential property is located adjacent to an alley such wall shall be located at least five (5) feet from the right-of-way line located closest to the nonresidential property,
- When a utility, or other public purpose easement, on the nonresidential property precludes the construction of a wall, then an opaque fence, constructed in accordance with the standards described in Section 47-19.5, may be erected in lieu of the wall required by subsection iv. above. The use of an opaque fence as a physical barrier between nonresidential and residential property shall be reviewed and recommended by the city engineer.

The wall is required to run along the entire length of the north portion of the site.

8. Coordinate and discuss the Security Plan with the Police Representative and ensure that the application addresses criteria as defined in ULDR, Section 47-18.46.D.3, Medical Cannabis Dispensing Facility.
9. Depict/label all mechanical equipment including spot elevations of all mechanical equipment to verify proposed screening adequately shields all equipment from view and/or incorporate these elements onto a seamless design treatment solution. Equipment should be centralized to the extent possible so it's not visible. In addition, indicate all mechanical equipment within the subject site on the site plan and elevations where applicable.
10. The City's Vision is to support sustainable infrastructure. Consider employing green building practices throughout the project such as, but not limited to; charging stations, tank-less water heaters, rain collection systems, pervious pavement where appropriate, bio-swales, Florida Friendly™ plant materials, solar panels and green roofs.
11. It is strongly recommended that bicycle parking is provided in visible, well-lit areas as close as possible to pedestrian entryways/doors. In addition where possible, locate bicycle parking facilities in an area that is sheltered/covered. For more information, please send email to kmendralla@fortlauderdale.gov for



information on bicycle parking standards and to obtain a copy of the Assoc. of Pedestrian and Bicycle Professionals [APBP] Bicycle Parking Guidelines and Broward County End-of-Trip Bicycle Facility Guide.

GENERAL COMMENTS

The following comments are for informational purposes.

Please consider the following prior to submittal for Final Development Review Committee ("DRC"):

12. Provide a written response to all DRC comments within 180 days.
13. An additional follow-up coordination meeting may be required to review project changes necessitated by the DRC comments. Prior to routing your plans for Final DRC sign-off, please schedule an appointment with the project planner (954-828-6162) to review project revisions and/or to obtain a signature routing stamp.
14. Additional comments may be forthcoming at the DRC meeting.

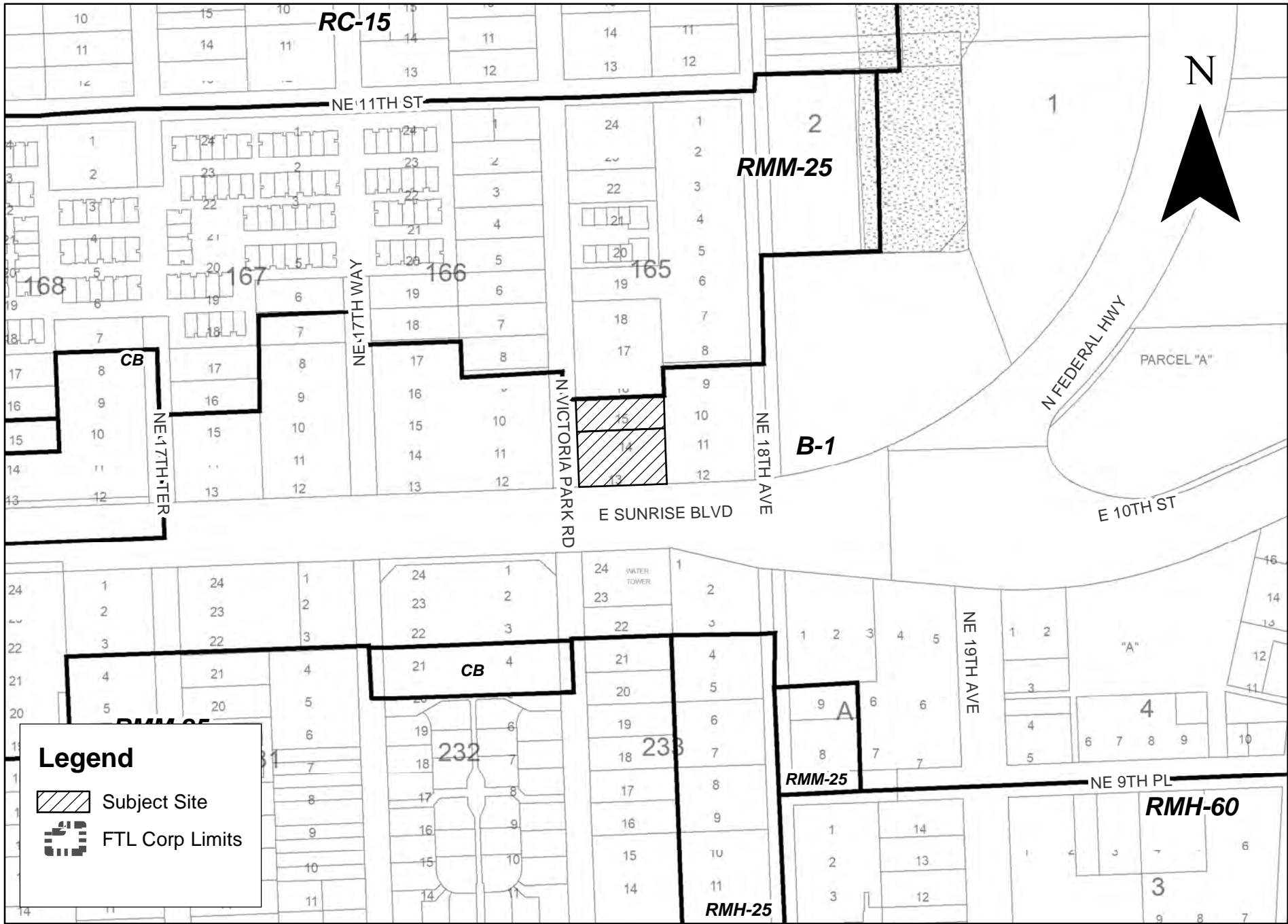

R19049

