



DEVELOPMENT REVIEW COMMITTEE (DRC) COMMENT REPORT

MEETING DATE: May 26, 2020

PROPERTY OWNER: Paul Handerhan

APPLICANT/AGENT: Envirocare, Incorporated

PROJECT NAME: Riva Condominium Boat Lift

CASE NUMBER: PLN-SITE-20030011

REQUEST: Site Plan Level II - One Additional Boat Lift

LOCATION: 1180 N Federal Highway

ZONING: Boulevard Business (B-1)

LAND USE: Commercial

CASE PLANNER: Nicholas Kalargyros



Case Number: PLN-SITE-20030011

CASE COMMENTS:

Prior to Final DRC sign-off, please provide updated plans and written response to the following review comments:

1. Meet the City's Adequacy requirements to services provided to the public (fire service, water, wastewater, stormwater, transportation, etc.), per ULDR Section 47-25.2 of the City's Code of Ordinances. Assess potential demands and impacts on City services and prepare a design for each that utilizes existing water, wastewater, stormwater, and transportation infrastructure to adequately serve this project. If the adequate infrastructure is not available, prepare a design that extends/expands the connection to the nearest City system to adequately serve this development.
 - a. Prepare service demand calculations for water & wastewater services and obtain a letter of service availability from the City's Public Works – Engineering Department. Submit water and wastewater capacity availability request form and documents/ plans at <https://www.fortlauderdale.gov/departments/sustainable-development/building-services/engineering-forms-and-info/development-review-committee-service-demand-calculations-for-water-se>
2. Provide a current signed and sealed boundary and topographic survey showing all above ground improvements, utilities, rights of way dimensions and all easements. This survey shall be based on a Standard Title Commitment issued by a title insurer licensed to do business in Florida or an Opinion of Title issued by an attorney admitted to the Florida Bar. The title commitment or Opinion of Title must have an effective date no more than thirty days prior to the date of submittal of the survey and must be certified to the City of Fort Lauderdale. If any encumbrances are found in the property, provide a copy of the recorded documents accordingly (i.e. easements, dedications, agreements, vacations, etc.).

Property lines, NVAL, Right-of-Way, watercourses, easements, structures, and roadway shall be clearly shown, labeled and dimensioned. Provide spot elevations on site, at property corners, along property lines (50' min. interval), existing roadway crowns and pavement edges adjacent to property as appropriate. Elevations shall be referenced to the North American Vertical Datum of 1988 (NAVD 88). Sufficient information must be provided on survey in order to staff to determine proposed development improvements are being coordinated with adjacent right of way and properties.

Please provide boundary survey that is based on Standard Title Commitment or Opinion of Title.

Ensure survey depicts all information requested above as well as any information beyond limits of property that maybe required for coordination between existing and proposed improvements adjacent to the site.

3. Provide disposition of existing utilities on-site and within the adjacent right of way that maybe impacted by the proposed development. Label information on plans (i.e. utility to remain/ be relocated/ removed). Provide correspondence from utility owner (as applicable) and depict any additional requirements they may have on plan (i.e. easements). Utilities include but are not limited to above and underground water, sewer, drainage, electrical, communications, light/power poles, down guys, fire hydrants, manholes, etc.



4. Clearly indicate on plans the limits of construction and how the proposed improvements will transition into the existing (on-site and off-site) as applicable.
5. Per ULDR Section 47-19.3 (Seawall Ordinance): the top of seawall for redeveloped property shall be between elevation 3.9 feet NAVD88 (minimum height) and FEMA base flood elevation for the property (maximum height) except as described under ULDR Section 47-19.3.f; allowance for fixed docks to extend 10 inches above the adjacent seawall; allowance for floating docks and requirement that they be permitted and permanently attached.
6. For Engineering General Advisory DRC Information, please visit our website at <https://www.fortlauderdale.gov/home/showdocument?id=30249>
7. Additional comments may be forthcoming at the DRC meeting and once additional/ revised information is provided on plans.



Case Number: PLN-SITE-20030011

CASE COMMENTS:

No comment.



Case Number: PLN-SITE-20030011

CASE COMMENTS:

Please provide a response to the following:

No Comments

GENERAL COMMENTS

It is highly recommended that the managing company make arrangements for private security during construction.

Please submit responses in writing prior to DRC sign off.

Case Number: PLN-SITE-20030011

CASE COMMENTS:

Please provide a response to the following:

- 1) The applicant is strongly encouraged to contact neighbors adjacent to, as well as condominium and neighborhood associations located within three hundred feet (300') of the development site, to advise of this proposal (a listing of officially-recognized associations is provided on the City's website: www.fortlauderdale.gov/neighbors/civic-associations and a map of neighborhood associations may be found at: <http://gis.fortlauderdale.gov>). Please provide acknowledgement and/or documentation of any public outreach.
- 2) The site is designated Water on the City's Future Land Use Map. The proposed use is permitted in this designation. This is not a determination on consistency with Comprehensive Plan Goals, Objectives and Policies.
- 3) The proposed project requires review by the City Commission. A separate application has been submitted through the Marine Advisory Board that will travel concurrently with the proposed application.
- 4) Provide legible photometric plan if lighting is proposed. Extend values on photometric plans to all property lines. Show values pursuant to the Unified and Land Development Regulations ("ULDR"), Section 47-25.3.A.3.a and 47-20.14. Indicate lighting poles and provide detail with dimensions. Please note that glare cannot be visible from neighboring properties.
- 5) Clarify proposed height in the site data chart on Figure 3: Cross Section of Proposed Boat Lift and show visually depict the setback dimensions from the wetface of the seawall.
- 6) Application proposes additional dockage and/or boat slips, provide an approval letter from the Broward County Environmental Protection Department, contact Julie Krawczyk (954-519-1266) prior to Final DRC submittal.
- 7) Discuss all newly proposed seawalls, any repair to existing seawalls and/or re-location of existing seawalls with Engineering Representative.
- 8) The City's Vision is to support sustainable infrastructure. Consider employing green building practices throughout the project such as, but not limited to; charging stations, tank-less water heaters, rain collection systems, pervious pavement where appropriate, bio-swales, Florida Friendly™ plant materials, solar panels and green roofs.

GENERAL COMMENT

- 9) An additional follow-up coordination meeting may be required to review project changes necessitated by the Development Review Committee comments. Prior to routing your plans for Final DRC sign-off, please schedule an appointment with the project planner (call 954-828-5193) to review project revisions and/or to obtain a signature routing stamp. Please note applicant is responsible for obtaining signatures from all discipline members that had comments and may need to resolve comments through individual appointments if necessary.



- 10) Please be advised that pursuant to State Statute, Section 166.033, development permits which require a quasi-judicial or public hearing decision, must be completed within 180 days (October 11, 2020), unless an extension of time is mutually agreed upon between the City and the applicant.
- 11) Additional comments may be forthcoming at the DRC meeting. Please provide a written response to all DRC comments within 180 days after comments have been received.

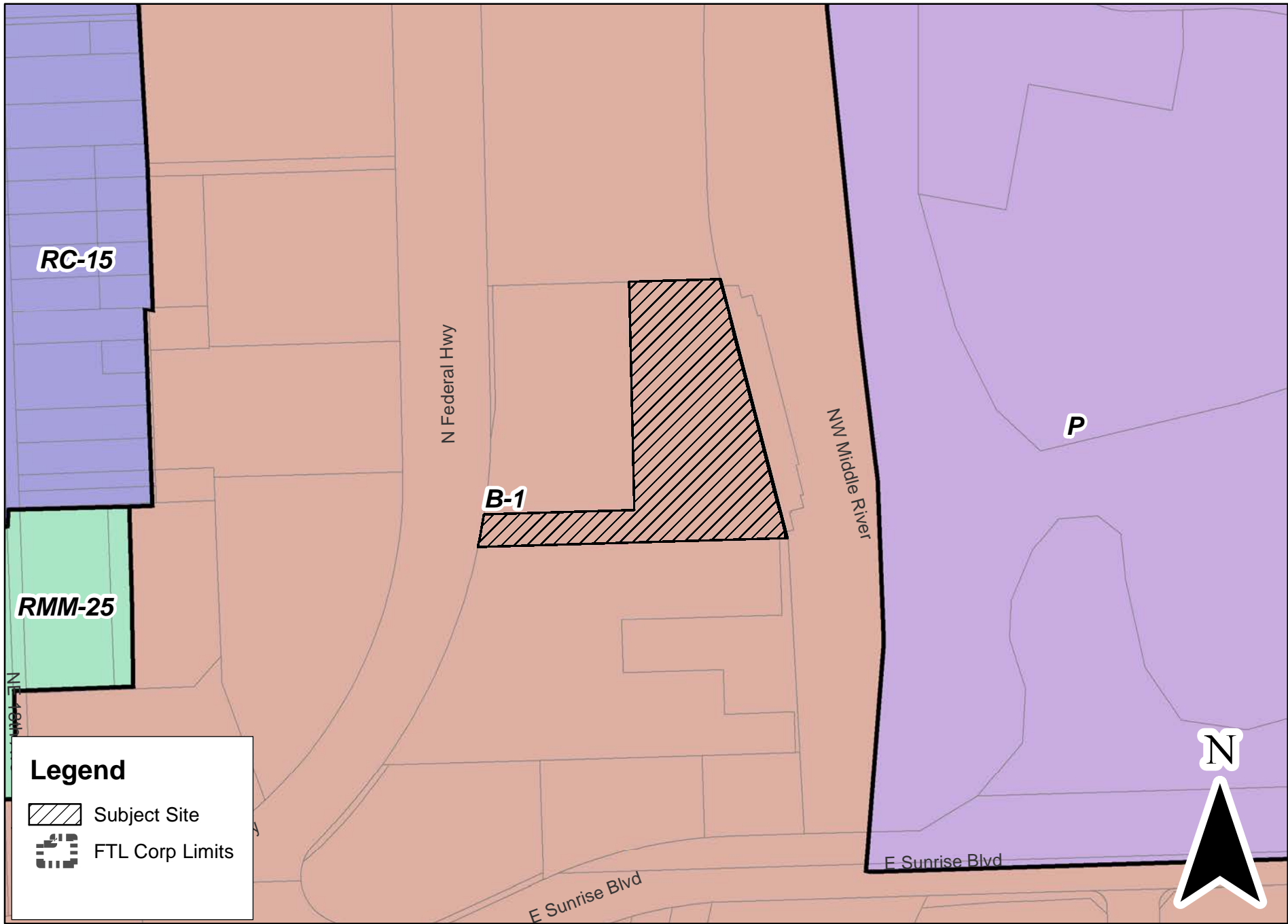

PLN-SITE-20030011