



BOARD OF ADJUSTMENT MEETING NOTICE: BOARD OF ADJUSTMENT

November 28, 2020

A Public Hearing will be held before the Board of Adjustment on Wednesday, December 9, 2020 at 6:30 P.M.

This meeting will be held in-person and virtually, to determine whether the following application should be granted. To view more information about this item, please visit: www.fortlauderdale.gov/government/BOA.

CASE: PLN-BOA-20110003
OWNER: RUACH INC
AGENT: CRUSH LAW, JASON S. CRUSH
ADDRESS: 3558 N OCEAN BLVD, FORT LAUDERDALE, FL 33308
LEGAL DESCRIPTION: GALT OCEAN MILE-RESUB LOTS 3 TO 12 BLK 8 & BLK 16 38-18 B LOT 9 BLK 16
ZONING: CB
COMMISSION DISTRICT: 1
REQUESTING: **Sec. 47-5.27(a) - Distances of establishments from church or school.**

Requesting a special exception to allow the scale of alcohol from Chabad and school, from the following:

- The Pita Xpress Restaurant is located approximately 71 feet from one of the Chabad Lubavitch Of Greater Fort Lauderdale's properties; A total variance request of 429 +/- feet.
- The restaurant is 136 feet from another of the Chabad's properties; A total variance request of 364 feet.
- The restaurant is also 243 feet from the Shalom Pre-school operated by Chabad; A total variance request of 257 feet.

To Attend In-Person:

City of Fort Lauderdale, City Hall Commission Chambers, 100 N. Andrews Avenue, Fort Lauderdale, FL 33301

To Attend Virtually:

Visit: www.fortlauderdale.gov/FLTV to watch and listen to the meeting

Visit: <https://www.fortlauderdale.gov/government/BOA> to sign up to speak. Should you desire to speak on this item, please fill out the speaker form available at the link on the City's website.

If you have any questions, please feel free to contact me directly at 954-828-6342.

**MOHAMMED MALIK
ZONING ADMINISTRATOR**

Florida Statutes, Sec. 286.0105

NOTE: If any person decides to appeal any decision made with respect to any matter considered at this public meeting or hearing, he/she will need a record of the proceedings, and for such purpose, he/she may need to ensure that a verbatim record of the proceeding is made, which record includes the testimony and evidence upon which the appeal is to be based.





PLN-BOA-20110003

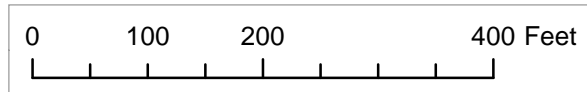

Graphic Scale



CITY OF FORT LAUDERDALE
PUBLIC NOTICE

BOARD OF ADJUSTMENTS MEETING

DATE: DECEMBER 9, 2020

TIME: 6:30 PM

CASE: PLN-BOA-20110003

Requesting: Section 5-27(a)- Distances of establishments from church or school.

Requesting a special exception to allow the sale of alcohol from Chabad and school from the following:

- The Pita Xpress Restaurant is located approximately 71 feet from one of the Chabad Lubavitch Of Greater Fort **Lauderdale's** properties; A total variance request of 429 +/- feet.
- The restaurant is 136 feet from another of the **Chabad's** properties; A total variance request of 364 feet.
- The restaurant is also 243 feet from the Shalom Pre-school operated by Chabad; A total variance request of 257 feet.

LOCATION: CITY COMMISSION CHAMBERS
CITY HALL, 100 N ANDREWS AVENUE

CONTACT: 954-828-6506

You Can Still Attend The Meeting Virtually:

Visit www.fortlauderdale.gov/fltv to watch and listen to the meeting.

Visit <https://www.fortlauderdale.gov/government/BOA> to sign up to speak.

This Notice is the property of the City of Fort Lauderdale. In accordance with City Code Section 16-29, It shall be unlawful for any person to injure, cut, break or destroy in any manner any building or other thing belonging to or under the control of the City. Persons marring or removing the Notice may be subject to fine and/or imprisonment.

In accordance with City Code Section 47-27.2A. H The sign shall remain on the property until final disposition of the application. This shall include any deferral, rehearing, appeal, request for review or hearing by another body. The sign information shall be changed as provided in subsection A.3.a



Page 4: Sign Notification Requirements and Affidavit

SIGN NOTICE

Applicant must **POST SIGNS** (for Board of Adjustment) according to Sec. 47-27.2 Types of Public Notice and 47-27.9 Variance, Special Exception, Temporary Non-Conforming Use, Interpretation requires the following notice:

- Sign Notice shall be given by the applicant by posting a sign provided by the City stating the time, date and place of the Public Hearing on such matter on the property which is the subject of an application for a development permit. If more than one (1) public hearing is held on a matter, the date, time and place shall be stated on the sign or changed as applicable.
- The sign shall be posted at least fifteen (15) days prior to the date of the public hearing.
- The sign shall be visible from adjacent rights-of-way, including waterways, but excepting alleys.
- If the subject property is on more than one (1) right-of-way, as described above, a sign shall be posted facing each right-of-way.
- If the applicant is not the owner of the property that is subject of the application, the applicant shall post the sign on or as near to the subject property as possible subject to the permission of the owner of the property where the sign is located or, in a location in the right-of-way if approved by the City.
- If the sign is destroyed or removed from the property, the applicant is responsible for obtaining another sign from the City and posting the sign on the property.
- The sign shall remain on the property until final disposition of the application. This shall include any deferral, rehearing, appeal, request for review or hearings by another body. The sign information shall be changed as above to reflect any new dates.
- The applicant shall, five (5) days prior to the public hearing, execute and submit to the department an affidavit of proof of posting of the public notice sign according to this section. If the applicant fails to submit the affidavit the public hearing will be postponed until the next hearing after the affidavit has been supplied.

AFFIDAVIT OF POSTING SIGNS

STATE OF FLORIDA

BROWARD COUNTY

BOA CASE NO. PLN-BOA-20110003

APPLICANT: RUACH INC

PROPERTY: 3558 N OCEAN BLVD, FORT LAUDERDALE, FL 33308

PUBLIC HEARING DATE: December 9, 2020

BEFORE ME, the undersigned authority, personally appeared Jason S. Crush, who upon being duly sworn and cautioned, under oath deposes and says:

1. Affiant is the Applicant in the above cited City of Fort Lauderdale **Board or Commission Case**.
2. The Affiant/Applicant has posted or has caused to be posted on the Property the signage provided by the City of Fort Lauderdale, which such signage notifies the public of the time, date and place of the Public Hearing on the application for relief before the **Board or Commission**.
3. That the sign(s) referenced in Paragraph two (2) above was posted on the Property in such manner as to be visible from adjacent streets and waterways and was posted at least **fifteen (15)** days prior to the date of the Public Hearing cited above and has remained continuously posted until the date of execution and filing of this Affidavit. Said sign(s) shall be visible from and within twenty (20) feet of streets and waterways, and shall be securely fastened to a stake, fence, or building.
4. Affiant acknowledges that the sign must remain posted on the property until the final disposition of the case before the **Board or Commission**. **Should the application be continued, deferred or re-heard, the sign shall be amended to reflect the new dates.**
5. Affiant acknowledges that this Affidavit must be executed and filed with the City's Urban Design & Development **five (5)** calendar days prior to the date of Public Hearing and if the Affidavit is not submitted, the Public Hearing on this case shall be cancelled.
6. Affiant is familiar with the nature of an oath or affirmation and is familiar with the laws of perjury in the State of Florida and the penalties therefore.

NOTE: I understand that if my sign is not returned within the prescribed time limit as noted in Sec. 47.27.2.j of the City of Fort Lauderdale ULD, I will forfeit my sign deposit. _____ (Initial here)

Affiant

SWORN TO AND SUBSCRIBED before me in the County and State above aforesaid this 2 day of December, 2020

(SEAL)



NOTARY PUBLIC
MY COMMISSION EXPIRES: March 16, 2024



café emunah

3 5 5 8

café emunah



PUBLIC NOTICE
BOARD OF ADJUSTMENTS MEETING
DATE: DECEMBER 1, 2014 FROM 6:00 PM TO 8:00 PM
CALL: 704.804.2011/8002
LOCATION: 3558 S. WATKINS STREET, SUITE 101, CHARLOTTE, NC 28211
AGENDA: 1. APPROVE RESOLUTION TO ALLOW THE USE OF SECOND STORY CHAIRS
AND SEATING FOR THE UNIVERSITY.
The City Board of Adjustments is invited to meet on the 1st day of the month of December, 2014, at the location of the Board of Adjustments, 3558 S. Watkins Street, Suite 101, Charlotte, NC 28211, at 6:00 PM. The meeting is open to the public and will be held in accordance with the provisions of the City Charter and the provisions of the State Constitution. A public hearing will be held at 7:00 PM. The meeting will be held in accordance with the provisions of the City Charter and the provisions of the State Constitution. For more information, please contact the City Clerk at 704.804.2011/8002.

3 5 5 8

PUBLIC NOTICE

BOARD OF ADJUSTMENTS MEETING

DATE: DECEMBER 3, 2020 TIME: 6:30 PM CASE: PZ-BOA-20110001

Requesting: Section 5-27(a), Repeals of prohibitions from church or school.

Requesting a special exception to allow the sale of alcohol from Church and school from the following:

- 1. The "The Garden Restaurant" is located approximately 31 feet from one of the Church buildings of Greater Park (including a playground, a large concrete square of 43' x 11' feet).
- 2. The restaurant is 136 feet from another of the Church buildings. A large concrete square of 44' x 16' feet.
- 3. The restaurant is 200 feet from the Church building located on Church & 8th Avenue (square of 22' feet).

For more information on the application process, please contact the Planning Department at 301-581-1234 or visit the website at www.ci.gardenprairie.il.us. The application deadline is 11:59 PM on December 1, 2020. The meeting will be held on December 3, 2020 at 6:30 PM in the Board of Adjustments Meeting Room, 301-581-1234.

cafe

emunah.





SUSTAINABLE DEVELOPMENT – URBAN DESIGN & PLANNING

BOARD OF ADJUSTMENT (BOA) APPLICATION

Rev: 2 | Revision Date: 10/2/2020 | Print Date: 10/2/2020
I.D. Number: Z&L-BOA

BOARD OF ADJUSTMENT (BOA) Application

Cover:	Deadline, Notes, and Fees
Page 1:	Applicant Information Sheet
Page 2:	Variance Request Criteria
Page 3:	Required Documentation & Mail Notice Requirements
Page 4:	Sign Notice Requirements & Affidavit
Page 5:	Technical Specifications

DEADLINE: Submittals must be received prior to 4:00 PM each business day. Pursuant to Section 47-24.12, the Department will review all applications to determine completeness within five (5) business days. Applicants will be notified via e-mail, if plans do not meet the submittal requirements and if changes are required.

NOTES: Prior to formal submittal of applications, applicants are encouraged to schedule an appointment with Urban Design & Planning Division staff to obtain feedback regarding proposals. The meetings provide an opportunity for applicants to obtain feedback and general direction, prior to expending significant effort on preparation of submittal documents.

FEES: All applications for development permits are established by the City Commission, as set forth by resolution and amended from time to time. In addition to the application fee, any additional costs incurred by the City including review by a consultant on behalf of the City, or special advertising costs shall be paid by the applicant. Any additional costs, which are unknown at the time of application, but are later incurred by the City, shall be paid by the applicant prior to the issuance of a development permit.

- Variance/Special Exception/Interpretation: Before \$2,200
- Variance/Special Exception/Interpretation: After \$2800
- Parking Variance (per space) \$2600
- Variance/Special Exception/Interpretation Before- Residential Homesteaded Only- Accessory Structures & Existing Non-Conforming Structures \$650
- Variance/Special Exception/Interpretation After- Residential Homesteaded Only- Accessory Structures & Existing Non-Conforming Structures \$850
- Request for Continuance \$900
- Rehearing before the Board \$1150
- Request for Rehearing \$300

Page 1: BOA - Applicant Information Sheet

INSTRUCTIONS: The following information is requested pursuant to the City's Unified Land Development Regulations (ULDR). While the information requested in this application is the minimum required to proceed please be aware additional information may be required to fully address the variance requested. The application must be filled out accurately and completely. Please print or type and answer all questions. Indicate N/A if does not apply.

NOTE: To be filled out by Department

Case Number	
Date of complete submittal	

NOTE: For purpose of identification, the **PROPERTY OWNER** is the **APPLICANT**

Property Owner's Name	Ruach Inc
Property Owner's Signature	If a signed agent letter is provided, no signature is required on the application by the owner
Address, City, State, Zip	3558 N Ocean Blvd. Fort Lauderdale, FL 33308
E-mail Address	Jcrush@crushlaw.com
Phone Number	9545222010
Proof of Ownership	<input type="checkbox"/> Warranty Deed or <input checked="" type="checkbox"/> Tax Record

NOTE: If **AGENT** is to represent **OWNER**, notarized letter of consent is required

Applicant / Agent's Name	Crush Law, Jason S. Crush
Applicant / Agent's Signature	
Address, City, State, Zip	3558 N Ocean Blvd. Fort Lauderdale, FL 33308
E-mail Address	Jcrush@crushlaw.com
Phone Number	9545222010
Letter of Consent Submitted	YES

Development / Project Name	Cafe Emunah
Existing / New	Existing: <input checked="" type="checkbox"/> New: <input type="checkbox"/>
Project Address	Address: 3558 N Ocean Blvd.
Legal Description	GALT OCEAN MILE-RESUB LOTS 3 TO 12 BLK 8 & BLK 16 38-18 B LOT 9 BLK 16
Tax ID Folio Numbers (For all parcels in development)	4943 19 02 0360
Request / Description of Project	Special Exception request for 2COP - Serve alcoholic beverages in the cafe.
Applicable ULDR Sections	Section 5-27

Current Land Use Designation	Commercial
Current Zoning Designation	CB
Current Use of Property	Cafe
Site Adjacent to Waterway	<input type="checkbox"/> Yes <input checked="" type="checkbox"/> No

Setbacks (indicate direction N,S,E,W)	Required	Proposed
Front <input type="checkbox"/>	N/A - EXISTING	N/A - EXISTING
Side <input type="checkbox"/>	N/A - EXISTING	N/A - EXISTING
Side <input type="checkbox"/>	N/A - EXISTING	N/A - EXISTING
Rear <input type="checkbox"/>	N/A - EXISTING	N/A - EXISTING

Page 2: Board of Adjustment (BOA) Criteria for Variance Request

This page must be filled in. An attached narrative may be included if additional space is required.

SPECIFIC REQUEST: State the specific request according to the ULDR or other provisions of the Code.

N/A - Special Exception - See attached Narrative

CRITERIA: Applicant must demonstrate a unique hardship attributable to the land by proving by a preponderance of the evidence for all of the following criteria. Please answer the following criteria completely. While some criteria may seem duplicative the response should be tailored specifically to each. Per section 47-24.12.A.4,

a. Special conditions and circumstances affect the property at issue which prevent the reasonable use of such property; and

N/A - Special Exception - See attached Narrative

b. Circumstances which cause the special conditions are peculiar to the property at issue, or to such a small number of properties that they clearly constitute marked exceptions to other properties in the same zoning district; and:

N/A - Special Exception - See attached Narrative

c. Literal application of the provisions of the ULDR would deprive the applicant of a substantial property right that is enjoyed by other property owners in the same zoning district. (It shall be of no importance to this criterion that a denial of the variance sought might deny to the owner a more profitable use of the property, provided the provisions of the ULDR still allow a reasonable use of the property; and

N/A - Special Exception - See attached Narrative

d. The unique hardship is not self-created by the applicant or his predecessors, nor is it the result of mere disregard for, or ignorance of, the provisions of the ULDR or antecedent zoning regulations; and

N/A - Special Exception - See attached Narrative

e. The variance is the minimum variance that will make possible a reasonable use of the property and that the variance will be in harmony with the general purposes and intent of the ULDR and the use as varied will not be incompatible with adjoining properties or the surrounding neighborhood or otherwise detrimental to the public welfare.

N/A - Special Exception - See attached Narrative

AFFIDAVIT: I, Jason S. Crush the Owner/Agent of said property ATTEST that I am aware of the following:

1. In order to be entitled to the relief requested in the application an affirmative vote of a majority plus one of the Board of Adjustment is required;
2. That in granting the relief requested, the Board of Adjustment is limited to the authority vested in the Board by the ULDR and that the Board may not grant the relief requested unless the applicant proves all the criteria specified in the ULDR have been met;
3. That the granting of relief by the Board does not exempt the applicant or owner of record from the responsibilities of obtaining all applicable permits or approvals as may be required by law for both new and existing structures;
4. That if the relief requested is granted by the Board, the applicant must secure a building permit to implement the relief requested within one hundred eighty (180) days of the entry of the final order or the Board, or within such lesser time as the Board may proscribe and that failure to procure the necessary permits within the time so proscribed shall render the variance or special exception null and void;
5. That if the Board denies the request for relief, then no additional application for the same or substantially the same relief may be entertained by the Board within two (2) years of the date of entry of the final order of denial.

Jason S. Crush

Digitally signed by Jason S. Crush
Date: 2020.11.05 15:59:31 -05'00'

(Signature)

SWORN TO AND SUBSCRIBED before me in the County and State above aforesaid this 16 day of November, 2020

(SEAL)

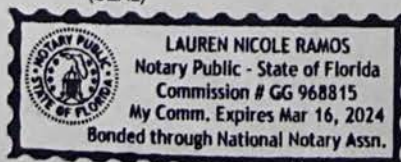

[Signature]
NOTARY PUBLIC
MY COMMISSION EXPIRES:

Ruach Inc

November 5, 2020

Jeff Modarelli
City Clerk
100 N. Andrews Avenue
City of Fort Lauderdale, FL 33301

RE: Properties Located at 3558 N Ocean Blvd., Fort Lauderdale, Florida (the "Property")

Dear Mr. Modarelli,

Crush Law, P.A., specifically Courtney Crush and Jason Crush are authorized to represent Ruach, Inc, for the purpose of processing a Special Exception request for service of alcohol on the Property in the City of Fort Lauderdale.

Sincerely,

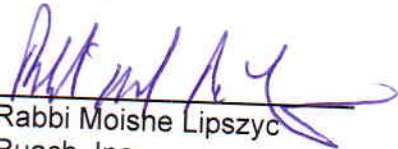

Rabbi Moishe Lipszyc
Ruach, Inc.

STATE OF FLORIDA
COUNTY OF BROWARD

Sworn to and subscribed before me this 6th day of NOVEMBER 2020, by MOISHE MER LIPSYC
who is:

Personally known to me
OR Produced Identification _____
Type of Identification Produced _____

(SEAL)

 Marlene J. Katkin
NOTARY PUBLIC
STATE OF FLORIDA
Comm# GG076195
Expires 3/26/2021



Notary Public, State of Florida

Marlene J. Katkin
NOTARY PUBLIC
STATE OF FLORIDA
Comm# GG076195
Expires 3/26/2021

Print, type or stamp name of Notary
My Commission Expires: _____



100 50 0 100 Feet

MARTY KIAR
BROWARD COUNTY PROPERTY APPRAISER



3558 N Ocean Blvd



FOLIO_NUMB	NAME_LINE_	NAME_LINE1	ADDRESS_LI	CITY	STATE	ZIP
494319041240	PUBLIC LAND	% CITY OF FORT LAUDERDALE	100 N ANDREWS AVE	FORT LAUDERDALE	FL	33301
494319040921	DIANE TERRACE INC	% MG PROPERTY MANAGEMENT	3049 NORTH FEDERAL HIGHWAY	FORT LAUDERDALE	FL	33306
494319000090	CITY OF FORT LAUDERDALE		100 N ANDREWS AVE	FORT LAUDERDALE	FL	33301
494319041230	MY FL MANAGMENT LLC		3711 N OCEAN BLVD	FORT LAUDERDALE	FL	33308
494319020410	BRANCH BANKING AND TR COMPANY	% BB&T PROPERTY TAX COMPLIANCE	PO BOX 167	WINSTON SALEM	NC	27102
494319020380	BRANCH BANKING AND TR COMPANY	% BB&T PROPERTY TAX COMPLIANCE	PO BOX 167	WINSTON SALEM	NC	27102
494319020370	SHR IRREV TR	TOMCHIN,S & GILCHRIST,H TRS	3049 PERRIWINKLE CIR	DAVIE	FL	33328
494319020360	RUACH INC		3558 N OCEAN BLVD	FORT LAUDERDALE	FL	33308
494319020460	01 WORLD GOODS LLC		1098 NW 15 AVE	BOCA RATON	FL	33486
494319020350	OCEAN DRIVE INVESTMENTS INC		3432 N OCEAN BLVD	FORT LAUDERDALE	FL	33308
494319020470	3535 GALT OCEAN DRIVE LLC		4317 EL MAR DR	LAUDERDALE BY THE SEA	FL	33308
494319020340	CHABAD LUBAVITCH OF GREATER	FORT LAUDERDALE INC	3500 N OCEAN BLVD	FORT LAUDERDALE	FL	33308
494319020330	IDA CRISPINO REV TR	CRISPINO,IDA TRS	1472 NE 56 CT	FORT LAUDERDALE	FL	33334
494319020320	CHABAD LUBAVITCH OF	GREATER FORT LAUDERDALE INC	3500 N OCEAN BLVD	FORT LAUDERDALE	FL	33308
494319020310	CHABAD LUBAVITCH OF GREATER	FORT LAUDERDALE INC	3500 N OCEAN BLVD	FORT LAUDERDALE	FL	33308
494319020510	GILT LLC		4317 EL MAR DR	LAUDERDALE BY THE SEA	FL	33308
494319020300	CHABAD LUBAVITCH OF GREATER	FORT LAUDERDALE INC	3500 N OCEAN BLVD	FORT LAUDERDALE	FL	33308
494319020520	CHABAD LUBAVITCH OF GREATER	FORT LAUDERDALE INC	3500 N OCEAN BLVD	FORT LAUDERDALE	FL	33308
494319020290	CHABAD LUBAVITCH OF GREATER	FORT LAUDERDALE INC	3500 N OCEAN BLVD	FORT LAUDERDALE	FL	33308
494319020530	CHABAD LUBAVITCH OF GREATER	FORT LAUDERDALE INC	3500 N OCEAN BLVD	FORT LAUDERDALE	FL	33308
494319020280	HYH II INC		3500 N OCEAN BLVD	FORT LAUDERDALE	FL	33308
494319000082	KORINTHOS PROPERTIES LLC		3600 N OCEAN BLVD	FORT LAUDERDALE	FL	33308
494319BC0930	RODRIGUEZ,MAURO IGNACIO		3032 E COMMERCIAL BLVD #72	FORT LAUDERDALE	FL	33308
494319BC0980	SMITH,CHARLES W		978 SHENANGO RD	BEAVER FALLS	PA	15010
494319BC1070	DE HORNA,SERGIO		CALLE SANTA BEATRIZ DE SILVA	*2628221 MADRID	ES	
494319BC1080	CIGAN,IVAN & MIRICA		33 DUNLOE RD	*RICHMOND HILL ON	CA	L4B 2
494319BC1090	BREDA,DAVID	BREDA,JULIA	30 MAJESTY CT	*WOODBIDGE ON	CA	L4L 3
494319BC1130	MAHER,DENIS	JEANSON,ANNE-MARIE	5036 MENTANA	*MONTREAL QC	CA	H2J 3
494319BC1140	ARDUINI,MASSIMO & GINA		94 GALLOWAY DR	*WOODBIDGE ON	CA	L4L 7
494319BC1150	GRILLO,BRUNO F		3550 GALT OCEAN DRIVE #1111	FORT LAUDERDALE	FL	33308
494319BC1160	GEORGAKOPOULOS,PANOS & TINA L		201 E 66 ST#17C	NEW YORK	NY	10065
494319BC1020	PAPADOPOULOS,GEORGIA	GEORGAKIS,DENIS ETAL	212 MAUPASSANT	*DOLLARD DES ORMEAUX QC	CA	H9G 3
494319BC0510	ASICIYAN,HERMAN	KALOUSTIAN,TALINE	2285 KAUFMAN	*MONTREAL QC	CA	H4K 2
494319BC0520	PORETSKY,LEONID &	DICARLO,ANTHONY	1025 5 AVE #8ES	NEW YORK	NY	10028

494319BC0530	WATSON,KENNETH H	KENNETH H WATSON TR	3550 GALT OCEAN DR # 604	FORT LAUDERDALE	FL	33308
494319BC0540	FRANCHI,JAIME A & ANDREIA R		17 LAKEVIEW AVE	VALHALLA	NY	10595
494319BC0550	MOTTER,JOHN	VASILEVSKY,CAROL-ANN	49 LINWOOD CRES	*MOUNT ROYAL QC	CA	H3P 1
494319BC0570	VASCONEZ,DIANA	POLIT,RICARDO	7890 BLACK ONYX LN	DELRAY BEACH	FL	33446
494319BC0620	JOY G COLLINS REV TR		3550 GALT OCEAN DR UNIT 702	FORT LAUDERDALE	FL	33308
494319BC0560	MUNCIE,DEBORA FAYE		365 CARDINAL HILL LN	POWELL	OH	43065
494319BC0600	RIPPA,MONICA	% CLAUDINE RIPPA CHILDS	PO BOX 37	POUND RIDGE	NY	10576
494319BC0610	SCAFF FAM REV TR	SCAFF,NAGIB & LORRAINE TRS	5955 WILDERTON AVE #PH9B	*MONTREAL QC	CA	H3S 2
494319BC1120	RODRIGUEZ,IVETTE Y	SERRAS,MICHAEL J	3550 GALT OCEAN DR #704	FORT LAUDERDALE	FL	33308
494319BC1050	MOLLO,PAUL T		3550 GALT OCEAN DR #1101	FORT LAUDERDALE	FL	33308
494319BC1100	SWARTZ,MICHAEL JAY	SWARTZ,SUSAN LYNN	5147 STONEYFORK CT	MABLETON	GA	30126
494319BC1170	SIMEON,MARLENE		3550 GALT OCEAN DR APT 1202	FORT LAUDERDALE	FL	33308
494319BC1110	TRMARCHIRIVIERA 1107 TR	TRIMARCHI,C & TRIMARCH,R TRS	9058 WARDEN AVE	*QUEENSVILLE ON	CA	LOG 1
494319BC1190	TRAPASSO,KENNETH P		7294 154 RD N	WEST PALM BEACH	FL	33418
494319BC1200	JA1205 FAM TR	AUGER,JANICE TRS	96 CROIS FERNLEA	*MONT ROYAL QC	CA	H3P 1
494319BC1210	ASSI,MAUREEN SHADEED & NEHMAN		22-26 AUSTIN AVE STE 1506 TOWER	*TSIM SHA TSUI KOWLOON	HK	
494319BC1240	HANSEN,WILLIAM & PATRICIA		3550 GALT OCEAN DR APT 1209	FORT LAUDERDALE	FL	33308
494319BC1280	LONCAREVIC,BRANISLAV		3550 GALT OCEAN DR APT 1402	FORT LAUDERDALE	FL	33308
494319BC1180	SHATILLA FAM TR	SHATILLA,ERIC & CANDIDA TRS	1530 MARKHAM RD	*MOUNT ROYAL QC	CA	H3P 3
494319BC1290	SIMMONS,MICHAEL C		3550 GALT OCEAN DR #1403	FORT LAUDERDALE	FL	33308
494319BC1300	GREENSTEIN,ESTHER V	ESTHER V GREENSTEIN REV TR	3550 GALT OCEAN DR #1404	FORT LAUDERDALE	FL	33308
494319BC1220	WOOD,MARIANNE T		3550 GALT OCEAN DR #1207	FORT LAUDERDALE	FL	33308
494319BC1230	FENTON,JUNE	JUNE FENTON REV LIV TR	3550 GALT OCEAN DR APT 1208	FORT LAUDERDALE	FL	33308
494319BC1250	BUCK,WILLIAM L	WILLIAM L BUCK TR	3550 GALT OCEAN DR #1210	FORT LAUDERDALE	FL	33308
494319BC1350	SCHELL,REBECCA J		3550 GALT OCEAN DR #1409	FORT LAUDERDALE	FL	33308
494319BC1260	KARASIK,JUDITH I		3550 GALT OCEAN DR #1211	FORT LAUDERDALE	FL	33308
494319BC1270	ENAGRA PROPERTIES LLC		3550 GALT OCEAN DR #1401	FORT LAUDERDALE	FL	33308
494319BC1370	OZDAMAR,AYSE	AYSE OZDAMAR REV LIV TR	3550 GALT OCEAN DR #1411	FORT LAUDERDALE	FL	33308
494319BC1310	HOWARD,FRANK & DEBORAH		3550 GALT OCEAN DR #1405	FORT LAUDERDALE	FL	33308
494319BC1320	PLATYAN,ANTRANIK T	PLATYAN,JAKLIN	3550 GALT OCEAN DR #1406	FORT LAUDERDALE	FL	33308
494319BC1330	GAIER,HELEN		206 THORNBERRY CIR	PITTSBURGH	PA	15234
494319BC1340	LOMBARD,JAMES A & ROSEMARY V		190 E 206 ST APT 2F	BRONX	NY	10458
494319BC1360	MOYAL,HENRY & ERNA		3550 GALT OCEAN DR #1410	FORT LAUDERDALE	FL	33308
494319BC1380	SWAIN,SUSAN G	HAWKINS-HOFF,JANE ETAL	2615 SOUTHCREST DR	ARLINGTON	TX	76016
494319BC1390	ORPET & ELIDA PEIXOTO LIV TR	PEIXOTO,ORPET J M & ELIDA TRS	3550 GALT OCEAN DR #1502	FORT LAUDERDALE	FL	33308

494319BC1410	O'CONNELL,SEAN M & PAULLETTE		2108 SAHALEE DR E	SAMMAMISH	WA	98074
494319BC1490	ANGELOVICH,MICHAEL J		3550 GALT OCEAN DR #1601	FORT LAUDERDALE	FL	33308
494319BC1500	BICHOUTI,FRED FOUAD		3550 GALT OCEAN DR #1602	FORT LAUDERDALE	FL	33308
494319BC1590	MAFFUCCI,FLORENCE	FLORENCE A MAFFUCCI REV LIV TR	3550 GALT OCEAN DR #1611	FORT LAUDERDALE	FL	33308
494319BC1400	SCHNEIDER,MATTHEW	CANTOR,AMY & SCHNEIDER,RUTH ETAL	1871 CORAL HEIGHTS BLVD	OAKLAND PARK	FL	33308
494319BC1420	MOSCHITTI RIVIERA 1505 TR	MOSCHITTI,SANDRA TRS	121 WOODBRIDGE AVE # 606	*WOODBRIDGE ON	CA	L4L 9
494319BC1430	SEBASTIANI FAM TR	D'ORAZIO,LUCIANA TRS ETAL	11265 AV ETHIER	*MONTREAL NORD QC	CA	H1H 3
494319BC1440	CROSBY,GRACE D		1910 SW 17 TER	MIAMI	FL	33145
494319BC1450	MIZRACHI,JACKIE		3550 GALT OCEAN DRIVE APT 1508	FORT LAUDERDALE	FL	33308
494319BC1460	KERWIN,HELENE P		400 2 AVE APT 19A	NEW YORK	NY	10010
494319BC1470	ARRIAGA,RODOLFO A ALPRECHT &	ALPRECHT,AZUCENA DE	3550 GALT OCEAN DR #1510	FORT LAUDERDALE	FL	33308
494319BC1480	CIRILLO,CAROLOU CALISSI		3550 GALT OCEAN DR APT 1511	FORT LAUDERDALE	FL	33308
494319BC1530	SGOTTO,SALVATORE & ANTONELLA		160 BASS PRO MILLS DR	*CONCORD ON	CA	L4K 0
494319BC1540	SIMON,RICHARD & ALICE Z		3550 GALT OCEAN DR #1606	FORT LAUDERDALE	FL	33308
494319BC1550	CROSBY,JAIME		1910 SW 17 TER	MIAMI	FL	33145
494319BC1510	N H C A S M FAM TR	ZAKEM,NAD & ZAKEM,HOUDA TRS	390 AV BEVERLEY	*MONTREAL QC	CA	H3P 1
494319BC1520	TULA,JULIO &	TULA,LANA	78-26 METROPOLITAN AVE	MIDDLE VILLAGE	NY	11379
494319BC1560	BURKE,JOSEPH & JOSEPHINE		3550 GALT OCEAN DR #1608	FORT LAUDERDALE	FL	33308
494319BC1570	SHABAT,PETER		PO BOX 967	GLEN FALLS	NY	12801
494319BC1600	KEMPLER,GARY S	GARY S KEMPLER REV TR	3550 GALT OCEAN DR #1701	FORT LAUDERDALE	FL	33308
494319BC1580	CHANKIN,AGNES M &	CHANKIN,STEPHEN A	3501 AVENIDA CHARADA NW	ALBUQUERQUE	NM	87107
494319BC1610	VERA KHOURY TR	KHOURY,VERA TRS	3550 GALT OCEAN DR #1702	FORT LAUDERDALE	FL	33308
494319BC1030	LA SALA,MICHAEL & ROSEMARY T		3550 GALT OCEAN DR #1010	FORT LAUDERDALE	FL	33308
494319BC0850	GOULD,JOHN G.		961 WANDERING WILLOW WAY	LOXAHATCHEE	FL	33470
494319BC0890	LELYUK,VIKTORIYA		333 PEARL ST APT 10G	NEW YORK	NY	10038
494319BC0860	ANDREW Y NG REV TR	NG,ANDREW Y TRS	207 E 74 ST PHF	NEW YORK	NY	10021
494319BC0990	GERALD SHADEED LIV TR	SHADEED,GERALD TRS ETAL	3463 GREY AVE	*MONTREAL QC	CA	H4A 3
494319BC1000	SUAZO,SONIA A		3550 GALT OCEAN DR #1007	FORT LAUDERDALE	FL	33308
494319BC1010	O'BRIEN,JOHN M & BARBARA J		1112 FRESHMAN DR	DURHAM	NC	27713
494319BC1630	MICIKYAN,RENA		1000 THE ESPLANADE RD N #1205	*PICKERING ON	CA	L1V 6
494319BC1620	PALL,HARPREET		259 EDGERSTOUNE RD	PRINCETON	NJ	08540
494319BC1670	HARRIS,D RICHARD II & HEIDI G		13707 PERTHSHIRE RD	HOUSTON	TX	77079
494319BC1640	MARCHETTI,FRANCESCO	MARCHETTI,MICHAEL	261 REGINA RD	*WOODBRIDGE ON	CA	L4L 8
494319BC1650	LOIZZO,DIANA	LOIZZO,DONALD	33 W 588 WHITE THORNE RD	WAYNE	IL	60184
494319BC1660	CUELLAR,NOE		3550 GALT OCEAN DR #1707	FORT LAUDERDALE	FL	33308

494319BC0420	XENOS,VIVIAN		3550 GALT OCEAN DR #504	FORT LAUDERDALE	FL	33308
494319BC0430	BARAZIN,JOSEPH	JACQUES,CAROLINE	52 AV ROSEMOUNT	*WESTMOUNT QC	CA	H3Y 3
494319BC0490	CHRISTOPHER J SPEVAK REV LIV TR	SPEVAK,CHRISTOPER J TRS	3550 GALT OCEAN DR #511	FORT LAUDERDALE	FL	33308
494319BC0440	BRILL FAM IRREV TR	MORAN,DENISE L TRS	221 MAGNOLIA DR	SELDEN	NY	11784
494319BC0450	PIAZZA,JOSEPH F & FORTUNATA		3550 GALT OCEAN DR #507	FORT LAUDERDALE	FL	33308
494319BC0460	AMINOV,DANIEL	AMINOV,ZHANNA	305 WHITE BIRCH LN	JERICHO	NY	11753
494319BC0470	MARTEL,ERIC	CHINIARA,MYRIAM	975 CH MONCRIEFF	*MONT ROYAL QC	CA	H3R 3
494319BC0480	STABILE,J G & DOREEN M		29 E 30 ST	BAYONNE	NJ	07002
494319BC0030	JAEN-BAJARES JOINT LIV TR	JAEN,AIDA TRS & URRUTIA,R J	3550 GALT OCEAN DR #402	FORT LAUDERDALE	FL	33308
494319BC0040	ROSS,TANYA & WILLIAM		3550 GALT OCEAN DR #110	FORT LAUDERDALE	FL	33308
494319BC0580	TOMOVSKI,LIDIJA	TOMOVSKI,MIRKO	47475 MILONAS DR	SHELBY TOWNSHIP	MI	48315
494319BC0590	ALTIERI,NICOLA & SAVERIA		16 TAOS CRT	*RICHMOND HILLS ON	CA	L4C 0
494319BC0410	LOSQUADRO,GERARD A &	LOSQUADRO,CONCETTA	86 FALMOUTH PLACE	ALBERTSON	NY	11507
494319BC0500	KELLEY,ROSEMARY	ROSEMARY KELLEY REV TR	3550 GALT OCEAN DR 601	FORT LAUDERDALE	FL	33308
494319BC0070	ROSEMARY KELLEY REV TR	KELLEY,ROSEMARY TRS	3550 GALT OCEAN DR # 601	FORT LAUDERDALE	FL	33308
494319BC0050	REGINA B GATES TR	GATES,JOHN N & REGINA B TRS	7827 BREAKSTONE CT	ELLCOTT CITY	MD	21043
494319BC1730	ABRAMS,KYLE B		110-45 QUEENS BLVD	FOREST HILLS	NY	11375
494319BC1740	ZALESKA,IRENA & LESLAW		3550 GALT OCEAN DR #1804	FORT LAUDERDALE	FL	33308
494319BC0670	AMATO,KETTY & NORMAN		3550 GALT OCEAN DR #707	FORT LAUDERDALE	FL	33308
494319BC0680	DEBENEDETTO,FRANK & MARIE		3550 GALT OCEAN DR #708	FORT LAUDERDALE	FL	33308
494319BC0690	RUSSO,ERMANNNO		3550 GALT OCEAN DR #709	FORT LAUDERDALE	FL	33308
494319BC0140	ROSENTHAL,KRISTEN		3550 GALT OCEAN DR # 209	FORT LAUDERDALE	FL	33308
494319BC0150	LIPSZYC,PENINA		3550 GALT OCEAN DR #210	FORT LAUDERDALE	FL	33308
494319BC0640	RODRIGUEZ,IVETTE Y H/E	SERRAS,MICHAEL J	3550 GALT OCEAN DR #704	FORT LAUDERDALE	FL	33308
494319BC0630	PAUL S & MARSHA E STAMATAKIS TR	STAMATAKIS,PAUL & MARSHA TRS	3550 GALT OCEAN DR #1905	FORT LAUDERDALE	FL	33308
494319BC0660	SKAFF,GEORGE J	SKAFF,MARY C	6182 CIMARRON TRL	FLINT	MI	48532
494319BC0650	MANGONE,RICHARD		3550 GALT OCEAN DR #705	FORT LAUDERDALE	FL	33308
494319BC0700	PARRY,PHYLLIS E	PHYLLIS E PARRY LIV TR	3550 GALT OCEAN DR APT 710	FORT LAUDERDALE	FL	33308
494319BC0710	D'ELIA,JULIA D	MUNCIE,DEBORA F	769 S THIRD ST	COLUMBUS	OH	43206
494319BC0720	GOLDMAN,LAUREN		3550 GALT OCEAN DR #801	FORT LAUDERDALE	FL	33308
494319BC0730	BAZERGHI,JOSEPH R	LORANGER,MARIE HELENE	3550 GALT OCEAN DR #802	FORT LAUDERDALE	FL	33308
494319BC0760	ZARBATANY,DONALD D	ZARBATANY,HELENE S	6111 DU BOISE #16H	*MONTREAL QC	CA	H3S 2
494319BC0770	JOSEPHINE CONSTANTINO TR	CONSTANTINO,JOSEPHINE TRS	18 SYLVADENE PKWY	*WOODBRIDGE ON	CA	L4L 2
494319BC0780	PENA,JORGE	MALO,FABIOLA	3550 GALT OCEAN DR APT 807	FORT LAUDERDALE	FL	33308
494319BC0790	NG,MICHAEL NEWTON	THEOBALD,CHARLES F	602 BLOOMFIELD AVE	MONTCLAIR	NJ	07042

494319BC0740	TESTA,ANTHONY B		3550 GALT OCEAN DR UNIT 803	FORT LAUDERDALE	FL	33308
494319BC0750	MCCUNE,DOUGLAS	PELLETIER,RONALD	3550 GALT OCEAN DR #804	FORT LAUDERDALE	FL	33308
494319BC0800	YAKUBOV,YURIY	YAKUBOVA,ELVIRA	73-38 174TH ST	FRESH MEADOWS	NY	11366
494319BC0810	SELTZER,MICHAEL &	SELTZER,CYNTHIA	3550 GALT OCEAN DR APT 810	FORT LAUDERDALE	FL	33308
494319BC0870	VONDRA,GABRIELLA	FRANCIS J VONDRA REV TR ETAL	3550 GALT OCEAN DRIVE #905	FORT LAUDERDALE	FL	33308
494319BC0880	DE VINCENZO RIVIERA TR	DE VINCENZO,NADIA ETAL	3550 GALT OCEAN DR #906	FORT LAUDERDALE	FL	33308
494319BC1040	ZIRKER,LOTHAR & JANE REV TR	% WILLIAM ZIRKER	900 WINDING LANE	MEDIA	PA	19063
494319BC1690	RONALD & SARAH CANTORE REV TR	CANTORE,RONALD TRSTEE ETAL	3550 GALT OCEAN DR #1710	FORT LAUDERDALE	FL	33308
494319BC1680	ZABAL,MONIQUE		3850 GALT OCEAN DR UNIT 1406	FORT LAUDERDALE	FL	33308
494319BC1700	DPK INVESTMENTS LP	ATTN GARY M KORNMAN	3026 MOCKINGBIRD LN #113	DALLAS	TX	75205
494319BC0060	SAUCHA TR	CICALESE,LOUIS	12 SOMERSET DR	RUMSON	NJ	07760
494319BC1710	VINCELLI,RONALD		4737 THE BOULEVARD	*WESTMOUNT QC	CA	H3Y 1
494319BC1720	EHRENSHAFT,MARK		3550 GALT OCEAN DR #1802	FORT LAUDERDALE	FL	33308
494319BC1750	DE SIMON,SALVATORE &	DE SIMON,DONNA	184 SOUTH ST	ELMHURST	IL	60126
494319BC0090	RIGGIONE,NICHOLAS C &	RIGGIONE,GENNARO	9 FARMINGDALE RD	LATHAM	NY	12110
494319BC0100	CUTRUZZOLA,LIBERATA		61 RIDGEMOUNT RD	*WESTON ON	CA	M9P 1
494319BC0110	CINCOTTO DOS SANTOS,CLAUDIA		3550 GALT OCEAN DR #206	FORT LAUDERDALE	FL	33308
494319BC0120	STANTON,MATTHEW M & BEATRICE D		PO BOX 112	MARSHFIELD	MA	02050
494319BC0130	MOORE,WILLIAM RYAN	OPPERMAN,LYNN	3550 GALT OCEAN DR APT 208	FORT LAUDERDALE	FL	33308
494319BC1780	KELLY,JOSEPH P & PATRICIA		3800 GALT OCEAN DR #905	FORT LAUDERDALE	FL	33308
494319BC1790	GARCIA,SANTIAGO		3550 GALT OCEAN DR UNIT 1809	FORT LAUDERDALE	FL	33308
494319BC1810	ANTHONY GARONE LIV TR	GARONE,ANTHONY TRS	3550 GALT OCEAN DR #1811	FORT LAUDERDALE	FL	33308
494319BC1820	MIGLIACCIO,GAETANO GUY	DEMARCO,BARBARA	235 W END AVE APT 15H	NEW YORK	NY	10023
494319BC1760	DE SIMONE,SALVATORE	DE SIMONE,DONNA	184 S ST	ELMHURST	IL	60126
494319BC1770	RUSSO,JENNY H/E	RIZER,MICHAEL	3550 GALT OCEAN DR #1807	FORT LAUDERDALE	FL	33308
494319BC0160	PALMIERI REV TR	PALMIERI,VITO & SABRINA TRS	166 WEAVER CT	*KLEINBURG ON	CA	LOJ 1
494319BC1800	VISCARRA,HENRI A & DIANA M		3550 GALT OCEAN DR #1810	FORT LAUDERDALE	FL	33308
494319BC1830	SHADEED,BRUCE		3550 GALT OCEAN DR #1902	FORT LAUDERDALE	FL	33308
494319BC0170	SERABIAN,CHARLES B		3550 GALT OCEAN DR #301	FORT LAUDERDALE	FL	33308
494319BC1850	LOMBARDI FAMILY TR	LOMBARDI,EMILIO TRS	3300 HIGHWAY 7 STE 800	*CONCORD ON	CA	L4K 4
494319BC1860	STAMATAKIS,PAUL S	PAUL & MARSHA STAMATAKIS TR ETAL	3550 GALT OCEAN DR #1905	FORT LAUDERDALE	FL	33308
494319BC1870	O'FLAHERTY,DANIEL		3550 GALT OCEAN DR #1906	FORT LAUDERDALE	FL	33308
494319BC1880	MAHAYNI,HOUDA		4020 GALT OCEAN DR UNIT 905	FORT LAUDERDALE	FL	33308
494319BC0220	PAUL S & MARSHA E STAMATAKIS TR	STAMATAKIS,PAUL & MARSHA TRSTEE	3550 GALT OCEAN DR #1905	FORT LAUDERDALE	FL	33308
494319BC0230	LUBIN,ROBERT	BROWN,WILLIAM KENT	3550 GALT OCEAN DR #307	FORT LAUDERDALE	FL	33308

494319BC0180	ADAMS,GRACINE PALANO	RAY,KATHLEEN ANN ETAL	121 NORTH ST	KENNEBUNKPORT	ME	04046
494319BC1840	BELUSCHAK,JOHN D		3550 GALT OCEAN DR #1903	FORT LAUDERDALE	FL	33308
494319BC0190	GARCIA,GINA & JOSE J		PO BOX 193	INDIO	CA	92202
494319BC0200	GEORGE,ROBERT A &	GEORGE,JOSETTE	55 FORT ROYAL ISLE #304	FORT LAUDERDALE	FL	33308
494319BC0210	GELLER,INEZ D		3550 GALT OCEAN DR UNIT 305	FORT LAUDERDALE	FL	33308
494319BC0240	JOSEPH & JOSEPHINE CESARE TR	CESARE,LORENZO F TRSTEE ETAL	59-38 71 ST	MASPETH	NY	11378
494319BC1900	CHAPADJIEV,SHEFKET T		465 RUSKIN CIR	ELK GROVE VILLAGE	IL	60007
494319BC1910	CATALANO,MARIANO &	RAGGIO,PAOLA ISABEL	8466 NICOLE CT	ANNANDALE	VA	22003
494319BC1920	KARLSSON,JAN		KOLONIVAGEN 27	*AHUS	SE	29632
494319BC1930	JEANNE K GATES REV LIV TR	GATES,JEANNE K TRS	10990 QUIVIRA RD STE 200	OVERLAND PARK	KS	66210
494319BC1940	MONTEMARANO RIVIERA 2002 TR	MONTEMARANO,M & A TRS	43 FAIRWAY HEIGHTS DR	*THORNHILL ON	CA	L3T 3
494319BC0270	KOPELMAN,MARC A H/E	TAFFET,TERRY L	3550 GALT OCEAN DR UNIT 311	FORT LAUDERDALE	FL	33308
494319BC1890	POLLASTRINI,ISA M		43 INVERNESS	*NEPEAN ON	CA	K2E 6
494319BC0250	PELLIN,LYNDA		2087 RUE DE LA GIRONDE	*LAVAL QC	CA	H7K 3
494319BC0260	GARIP,ALTAGRACIA H/E	GRETCHEN HEINSEN TR ETAL	3550 GALT OCEAN DR APT 310	FORT LAUDERDALE	FL	33308
494319BC0280	MALLAH,MARLENE &	MALLAH,MAURICE	3550 GALT OCEAN DR UNIT 401	FORT LAUDERDALE	FL	33308
494319BC0290	MOSTERT,ANDREW & JAEN,AIDA H H/E	JAEN,AIDA C B DE & RUBEN	3550 GALT OCEAN DR #402	FORT LAUDERDALE	FL	33308
494319BC1950	KARAYALCIN,ALI CEM	KARAYALCIN,FATMA ECE	7650 SW 132 ST	MIAMI	FL	33156
494319BC1970	LO FASO FAM TR	LO FASO,ROSSANA TRS	3700 STEELES AVE W STE 600	*WOODBRIDGE ON	CA	L4L 8
494319BC2010	MAZZA,LEONARD & JULIE		3550 GALT OCEAN DR #2009	FORT LAUDERDALE	FL	33308
494319BC2020	NOVAK,KATHRYN A	NOVAK,PETER F	708 GOVERNOR CIR	NEWTON SQUARE	PA	19073
494319BC0300	DONALD JR & SUSAN J GUNN TR	GUNN,DONALD JR & SUSAN J TRS	15 TOPTON WAY APT 3B	CLAYTON	MO	63105
494319BC1960	VALENTINA I FERRER-DONA REV TR	HAITH,CARLA JOSEFINA TRS	1960 N MAIN ST #217	WALNUT CREEK	CA	94596
494319BC2000	FRISCIA,LOUISE		1017 NE 17 STREET	FORT LAUDERDALE	FL	33305
494319BC0310	BYRNE,THOMAS JAMES & KAY FRANCES		1000 WILLOW DR	PITTSBURGH	PA	15237
494319BC0320	DASTA,SUSAN L	OWENS,LESLIE A	1021 CUMBERLAND RD	GLENDALE	CA	91202
494319BC0330	BALMER,JOELLE	ZARBATANY,SHAWN	3550 GALT OCEAN DR #406	FORT LAUDERDALE	FL	33308
494319BC0340	AIN,CLIFFORD B	OLIVER,MARIA E	2600 ISLAND BLVD #1103	AVENTURA	FL	33160
494319BC0350	HIRSCH,MIRIAM		3550 GALT OCEAN DR #408	FORT LAUDERDALE	FL	33308
494319BC0360	REVELL,CHARLES F & MARY A		520 E 3 AVE	MOUNT DORA	FL	32757
494319BC0370	AGNETTI,JOHN B		3550 GALT OCEAN DR #410	FORT LAUDERDALE	FL	33308
494319BC2030	SHORR,LONNIE		3550 GALT OCEAN DR APT 2011	FORT LAUDERDALE	FL	33308
494319BC1060	SERABIAN,CHARLES B		3550 GALT OCEAN DR #301	FORT LAUDERDALE	FL	33308
494319BC1980	POLLANSTRINI,LISA M		43 INVERNESS AVE	*NEPEAN ON	CA	K2E 6
494319BC1990	KOURY,DANNY	RUFFOLO,MARIA TERESA	14 MERINEAU	*KIRKLAND QC	CA	H9J 3

494319BC0390	JOHN M RINDERKNECHT TR	RINDERKNECHT,J M TRSTEE ETAL	10 JACKSON ST	DENVER	CO	80206
494319BC0400	COSTIANIS,ANASTASIOS &	COSTIANIS,MOSCAHA	2502 OSAGE	GLENVIEW	IL	60026
494319BC0380	MALEK,MARTIN & RAKSHAN,MARYAM S		3550 GALT OCEAN DR #411	FORT LAUDERDALE	FL	33308
494319BC0010	TURNEY,ROY W		1048 24TH STREET EXT	BEAVER FALLS	PA	15010
494319BC0020	JUTEAU,MARC		19 ST JOSEPH NORD	*ST PHILIPPE QC	CA	JOL 2
494319BC0080	ADLER,ADELCE		3550 GALT OCEAN DR UNIT 203	FORT LAUDERDALE	FL	33308
494319BC0940	LORUSSO,LILLIAN M	LORUSSO,PATRICK J	49 TELEGRAPH HILL RD	HOLMDEL	NJ	07733
494319BC0950	MUZZIOLI,DANTE S & JANET		22 HOUGH RD	BELMONT	MA	02478
494319BC0960	CHACRA,COREEN	HANNA,MARK	638 INVERNESS AVE	*MOUNT ROYAL QC	CA	H3R 1
494319BC0970	SANICHAS,HELEN		3550 GALT OCEAN DR APT 1004	FORT LAUDERDALE	FL	33308
494319BC0820	DIAMOND,OLGA		3550 GALT OCEAN DR # 811	FORT LAUDERDALE	FL	33308
494319BC0830	STAAB,JAMES A		2901 NE 26 PL	FORT LAUDERDALE	FL	33306
494319BC0840	BREDA RIVIERA 902 TR	BREDA,ADRIANO & IDA TRS	53-503 WOODBRIDGE AVE	*WOODBRIDGE ON	CA	L4L 9
494319BC0910	CURTO,DANA & SALVATORE		3550 GALT OCEAN DR #909	FORT LAUDERDALE	FL	33308
494319BC0920	LEMPERT,YAKOV & SONYA	MARYASH,VALERIA ETAL	3124 CLUBHOUSE RD	MERRICK	NY	11566
494319BJ3150	A L M FAM TR	ZAKEM,A LINE PAPA ZIAN TRS ETAL	48 FERN LEA CRES	*MOUNT ROYAL QC	CA	H3P 1
494319BJ3160	MAZZA,DOMINICK		3500 GALT OCEAN DR #2412A	FORT LAUDERDALE	FL	33308
494319BJ3170	HILL,GARY W	HILL,PAULA F	225 EAST 57 ST APT 19-E	NEW YORK	NY	10022
494319BJ1500	MASON,FRANCINE	FRANCINE MASON TR	3500 GALT OCEAN DR #1600	FORT LAUDERDALE	FL	33308
494319BJ1560	ROMERO,SERGIO	AYALDE,MARIA E	3500 GALT OCEAN DR APT 1012	FORT LAUDERDALE	FL	33308
494319BJ0020	HOUSTON,NADINE H/E	MARKS,JULIAN	3500 GALT OCEAN DR #102	FORT LAUDERDALE	FL	33308
494319BJ0030	OCCHIPINTI,ANTHONY	OCCHIPINTI,CHARLES & PORZIA	936 SHELBURNE DR	FRANKLIN SQUARE	NY	11010
494319BJ0040	MCAULEY FAM TR	MCAULEY,JEFFREY B TRS ETAL	5 ESBURN DR	REHOBOTH	MA	02769
494319BJ0050	LIPSZYC,ANNETTE	ANNETTE LIPSZYC REV TR	3500 GALT OCEAN DR #105	FORT LAUDERDALE	FL	33308
494319BJ1120	FERNANDINI,CARLOS GOMEZ &	IGLESIAS,MARIA	3500 GALT OCEAN DR APT 717	FORT LAUDERDALE	FL	33308
494319BJ1140	SHEMPA,MARY J		3500 GALT OCEAN DR #802	FORT LAUDERDALE	FL	33308
494319BJ1130	BERTSCHI,BEVERLY L	LEMAN,CYNTHIA R	712 S FOREST PARK DR	EUREKA	IL	61530
494319BJ1150	M & E REALTY TR	LAWEE,MICHAEL S TRS ETAL	32 PILGRIM RD	MARBLEHEAD	MA	01945
494319BJ1190	DABBAGH, RAMZI & NAWAL	RAMZI DABBAGH LIFE INS TR ETAL	3500 GALT OCEAN DR #807	FORT LAUDERDALE	FL	33308
494319BJ1200	BANACH,ELISSA		75 LUNAU LN	*THORNHILL ON	CA	L3T 5
494319BJ1160	APPLEBAUM,ROBERT &	APPLEBAUM,FREDA	3500 GALT OCEAN DR APT 804	FORT LAUDERDALE	FL	33308
494319BJ1170	BANACH CHAG INC		75 LUNAU LANE	*THORNHILL ON	CA	L3T 5
494319BJ1180	MASTRODICASA,ALFREDO & JOSEPHINE		43 HILLSIDE AVE	*CONCORD ON	CA	L4K 1
494319BJ1620	DITORO,ROSANNA	DITORO,ROBERT	27 MAIN ST	*KLEINBURG ON	CA	LOJ 1
494319BJ1590	STEVEN B PERLOW REV TR-1994	PERLOW,STEVEN B TRSTEE	56 NASHUA ST	PAWTUCKET	RI	02860

494319BJ1600	BODEN,ROSEMARY		3500 GALT OCEAN DR #1017	FORT LAUDERDALE	FL	33308
494319BJ1610	LONGO FAM RES TR 2012	LONGO,GAY MARY TRS	2260 HIGHRIVER CRT	*MISSISSAUGA ON	CA	L5H 3
494319BJ1670	SALERNO,ANNEMARIE	% EUROMART REALTY	60 CHARMINE RD	*WOODBRIE ON	CA	L4L 1
494319BJ0070	TOMAKA,EDWIN B & DONNA J		5750 ARMOR DUELLS RD	ORCHARD PARK	NY	14127
494319BJ0080	PDS 108 LLC		3500 GALT OCEAN DR #108	FORT LAUDERDALE	FL	33308
494319BJ0220	KUFLIK,JEANINE		3500 GALT OCEAN DR #206	FORT LAUDERDALE	FL	33308
494319BJ0230	JABLONSKI,JOYCE M &	FRANKLIN,BONNIE J	5 HAZEL CIR	RANDOLPH	MA	02368
494319BJ0170	GALLI,GUIDO & DENISE		1142 ALGONQUIN DR	*MISSISSAUGA ON	CA	L5H 1
494319BJ0180	BODE,DENISE G		3407 MUSTANG RD	JOLIET	IL	60435
494319BJ0190	565991 ONTARIO LIMITED		36 STOFFEL DR UNIT E	*REXDALE ON	CA	M9W 1
494319BJ1920	GOYETTE,PAUL A & EVELYN M	GOYETTE FAM TR	3500 GALT OCEAN DR UNIT 1217	FORT LAUDERDALE	FL	33308
494319BJ1930	DIRUSSO,ELLEN	ELLEN S DIRUSSO REV LIV TR	3500 GALT OCEAN DR #1401	FORT LAUDERDALE	FL	33308
494319BJ0130	PHY,LISA K & SCOTT		11935 WANDSWORTH DR	TAMPA	FL	33626
494319BJ0140	TREMBLAY,GEORGE & DENISE		3675 DANBURY RD	BREWSTER	NY	10509
494319BJ0150	DJUROVSKI,BLAGOJE & LUBICA	DJUROVSKI,KRSTO & DJUROVISKI,J	35219 DODGE PARK RD	STERLING HEIGHTS	MI	48312
494319BJ0160	SILVACLEAR INC		3500 GALT OCEAN DR #1117	FORT LAUDERDALE	FL	33308
494319BJ0250	WETSTEIN,JENNIFER S &	WETSTEIN,PATRICIA ARAUJO	1524 NE 18 AVE	FORT LAUDERDALE	FL	33304
494319BJ0210	RAZACK,ZORIDA	HOSEIN,SHERRIDA ETAL	7460 NW 37 CT	FORT LAUDERDALE	FL	33319
494319BJ0290	MORANTZ,HAROLD & GLORIA		3500 GALT OCEAN DR #214	FORT LAUDERDALE	FL	33308
494319BJ0300	GALT OCEAN 3500 LLC		7251 W TOUHY AVE	CHICAGO	IL	60631
494319BJ0310	AYALDE,LILIANA		3500 GALT OCEAN DR #216	FORT LAUDERDALE	FL	33308
494319BJ1890	DEBRA LAW REV LIV TR	LAW,DEBRA TRS	23024 VIA STEL	BOCA RATON	FL	33433
494319BJ0340	KING,ROBERT L		PO BOX 11529	FORT LAUDERDALE	FL	33339
494319BJ2050	LOWREY,ERIC		8 KEELER FARM WAY	LEXINGTON	MA	02420
494319BJ2060	NEGREANU,ELIAHOU	BOURBONNAIS,LOUISE	6792 ASHKELON CRES	*COTE ST LUC QC	CA	H4W 3
494319BJ2070	MARIA EDELMIRA HORTA REV TR	HORTA,MARIA EDELMIRA TRS	100 ANDALUSIA AVE APT 414	CORAL GABLES	FL	33134
494319BJ2080	VIVONA,AGATA		3500 GALT OCEAN DR APT 1417	FORT LAUDERDALE	FL	33308
494319BJ2090	MAZZA,LINDSEY	SILVERS,BRAD	3500 GALT OCEAN DR #1501	FORT LAUDERDALE	FL	33308
494319BJ1960	TROISI,GERARDO		3500 GALT OCEAN DR #1404	FORT LAUDERDALE	FL	33308
494319BJ0400	DAVIDOFF,PHYLLIS		44 SCHOOL ST APT D65	WESTON	MA	02493
494319BJ0410	SCHMIDT,FALCO	FALCO SCHMIDT REV TR	3500 GALT OCEAN DR #309	FORT LAUDERDALE	FL	33308
494319BJ0240	PACE,MARGARET A	MARGARET A PACE REV TR	3500 GALT OCEAN DR UNIT 208	FORT LAUDERDALE	FL	33308
494319BJ0260	FOX,CAMILLE	CAMILLE L FOX REV TR	3500 GALT OCEAN DR #210	FORT LAUDERDALE	FL	33308
494319BJ0270	DICIANO FAM TR	DICIANO,MARIO & ANNA TRS	4066 RIVERMILL WAY	*MISSISSAUGA ON	CA	L4W 7
494319BJ0280	TITA,EVA		3500 GALT OCEAN DR #212	FORT LAUDERDALE	FL	33308

494319BJ0200	GIOVANNETTI FAM TR	GIOVANNETTI,JOHN & TERESA TRS	2 CREEKSIDE CT	*CALENDON ON	CA	L7E 0
494319BJ0320	JOEY & DONNA LONGO FAM TR	LONGO,DONNA TRS	PO BOX 144 101 BINDERTWINE BLVD	*VAUGHAN ON	CA	LOJ 1
494319BJ1900	ATALLAH,PAQUERETTE	STEPHAN,SAMI	80 WHITEHEAD	*DORVAL QC	CA	H9S 5
494319BJ2000	WEISSTUB,DAVID		1227 SHERBROOKE ST #W105	*MONTREAL QC	CA	H3G 1
494319BJ2010	LOUCKS,ROBERT T		3500 GALT OCEAN DR APT 1409	FORT LAUDERDALE	FL	33308
494319BJ2020	PERGOLA,JOEPH		3500 GALT OCEAN DR APT 1410	FORT LAUDERDALE	FL	33308
494319BJ1910	SISTO,MICHAEL	SCIOLI-SISTO,NICOLINA	5445 RINGUET	*MONTREAL QC	CA	H1R 1
494319BJ0350	MAZZEI,TIMOTHY P		21 BAYVIEW AVE	BLUE POINT	NY	11715
494319BJ1970	SALM,CLIFFORD E & AMY B		170 CHARLOTTE PL	ENGLEWD CLFS	NJ	07632
494319BJ1980	2023602 ONTARIO LIMITED		20 FOXTRAIL CRES	*WOODBRIGE ON	CA	L4L 9
494319BJ2040	MIOVSKI,VIOLETTE	CHRISTOPHER B MIOVSKI REV TR ETA	3500 GALT OCEAN DR #1412	FORT LAUDERDALE	FL	33308
494319BJ2100	ANTONINI,MAURO		21 BALDWIN AVE	*CONCORD ON	CA	L4K 1
494319BJ2120	MAGRI,ANTHONY JOSEPH		4465 RUE DE PALERME	*SAINT LEONARD QC	CA	H1S 3
494319BJ0330	JOHNSON,HILTON &	JOHNSON,LISA	3500 GALT OCEAN DR UNIT 301	FORT LAUDERDALE	FL	33308
494319BJ1940	SHERRY,DONALD H/E	VENTURO,GENEVIEVE	3500 GALT OCEAN DR #1402	FORT LAUDERDALE	FL	33308
494319BJ1950	FRUSTAGLIO,LUIGI	FRUSTAGLIO,NUNZIATINA	7 PAMCREST DR	*WILLOWDALE ON	CA	M2M 2
494319BJ0360	FENTON,PAUL		831 RUE DES BERNACHES	*SAINT-HILAIRE QC	CA	J3H 6
494319BJ0370	CATALDO,BIAGIA H/E	CATALDO,ANTONINO	3500 GALT OCEAN DR #305	FORT LAUDERDALE	FL	33308
494319BJ0380	RUELENS,BARBARA		87 CASTLEWOOD RD	*TORONTO ON	CA	M5N 2
494319BJ0390	MONTANA,LILLIAN	LILLIAN M MONTANA REV TR	3500 GALT OCEAN DR APT #307	FORT LAUDERDALE	FL	33308
494319BJ2130	SULLIVAN,JAMES & RITA		37 BEACON HILL DR	WATERFORD	CT	06385
494319BJ2140	FIORIELLO,ELIZABETH		10071 PINE VALLEY DR	*WOODBRIIDGE ON	CA	L4L 1
494319BJ0470	PICKERING,HARLAN DAVID JR		3500 GALT OCEAN DR # 316	FORT LAUDERDALE	FL	33308
494319BJ0480	AGOSTINO LONGO REV TR	MARY ANNE LONGO REV TR ETAL	105 AUTUMN GROVE CT	*KLEINBURG ON	CA	LOJ 1
494319BJ0490	ADAMS,THOMAS J JR & TERRY L		161 PEACH BLOSSOM LN	IVYLAND	PA	18974
494319BJ2160	MAHAYNI,HOUDA		4020 GALT OCEAN DR UNIT 905	FORT LAUDERDALE	FL	33308
494319BJ2170	BRIAN BIGGERS REV TR	BIGGERS,BRIAN TRSTEE	3610 N 2 ST	LONG BEACH	CA	90803
494319BJ2180	ROCKLAND ESTATES LLC		156 CAPNER CT PO 36	*KLEINBURG ON	CA	LOJ 1
494319BJ2190	ROCKLAND ESTATES LLC		156 CAPNER CT PO 36	*KLEINBURG ON	CA	LOJ 1
494319BJ2030	PATRICIA ANNE TIMPSON REV TR		3500 GALT OCEAN DR #1411	FORT LAUDERDALE	FL	33308
494319BJ0420	DATOLI,MICHAEL G	HOSLER,JOSEPH A	540 E LANE DR	VILLA PARK	IL	60181
494319BJ0430	SCOTFORD,LECIA		3500 GALT OCEAN DR #311	FORT LAUDERDALE	FL	33301
494319BJ0440	KEMPENICH,STEVEN		3500 GALT OCEAN DR #312	FORT LAUDERDALE	FL	33308
494319BJ0450	SMITH,MARCIA H/E	SMITH,ROBERT	3500 GALT OCEAN DR #314	FORT LAUDERDALE	FL	33308
494319BJ2110	BAL-TOWN HOLDINGS INC		145 REYNOLDS ST STE 400	*OAKVILLE ON	CA	L6J 0

494319BJ2200	KIPRIADIS FAM IRREV TR	CHRISTOFIDIS,TASSOULA TRSTEE	621 HUNGRY HARBOR RD	NORTH WOODMERE	NY	11581
494319BJ2210	URSO PDS 1514 TR	URSO,CORRADINA TRS	8182 PESANT	*ST LEONARD, QC	CA	H1R 2
494319BJ0460	SPINA,JAMES	JAMES SPINA TR	3500 GALT OCEAN DR #315	FORT LAUDERDALE	FL	33308
494319BJ3630	MATA,F & VIOLETA F		3500 GALT OCEAN DR APT 2903	FORT LAUDERDALE	FL	33308
494319BJ0660	PENZA,CARMEN	PENZA,DEBORAH	1852 WILLOW GROVE RD	MONROEVILLE	NJ	08343
494319BJ1360	DANFER HOLDINGS INC	%FRED MASHAAL	2015 PEEL ST 12FL	*MONTREAL QC	CA	H3A 1
494319BJ1550	BEYDOUN,MALEL	GOLDSTEIN,JILL K	3500 GALT OCEAN DR UNIT 2617	FORT LAUDERDALE	FL	33308
494319BJ3260	MARRERO,DEBORAH		3500 GALT OCEAN DR #2512A	FORT LAUDERDALE	FL	33308
494319BJ1570	BARTRIP,DORIS	BARTRIP,KELLY	3500 GALT OCEAN DR APT 1407	FORT LAUDERDALE	FL	33308
494319BJ1580	RAYAPPA,SUNDERRAJ	SUNDERRAJ,MARY	53-11 254 ST	LITTLE NECK	NY	11362
494319BJ1450	HUGO & LESLIE SAKSON FAM TR	SAKSON,HUGO TRS & SAKSON,L TRS	7549 DOGWOOD LN	FLORENCE	KY	41042
494319BJ3240	8199442 CANADA INC		1200-2015 PEEL ST	*MONTREAL QC	CA	H3A 1
494319BJ3250	KANTZAVELOS,CHRISTOS S		3500 GALT OCEAN DRIVE #2505A	FORT LAUDERDALE	FL	33308
494319BJ3340	BERTRAND,CLAUDE	ROY,SANDRA	774 HERON RD	WESTON	FL	33326
494319BJ3350	V BISHKOFF & S BISHKOFF REV TR	BISHKOFF,SOPHIA TRS	6 ECHO BAY DR	NEW ROCHELLE	NY	10805
494319BJ1650	MOSCOVIC,STEPHEN M		3500 GALT OCEAN DR UNIT 1105	FORT LAUDERDALE	FL	33308
494319BJ3320	SCHMALE,EDWARD & GAIL T	SCHMALE FAMILY REV TR	3500 GALT OCEAN DR APT 2602	FORT LAUDERDALE	FL	33308
494319BJ1710	BEN-AVIV,RIVA		3500 GALT OCEAN DR #1111	FORT LAUDERDALE	FL	33308
494319BJ1720	MONTANA,MICHAEL		3500 GALT OCEAN DR #1112	FORT LAUDERDALE	FL	33308
494319BJ3360	CORAL RIDGE LLC		80 TEMPLE ST	WHITMAN	MA	02382
494319BJ3400	BEYDOUN,MALEK H/E	GOLDSTEIN,JILL K	3500 GALT OCEAN DR #2617	FORT LAUDERDALE	FL	33308
494319BJ1690	DE STROHMEIER,MARISEL MORE SACO		7935 SW 134 ST	PINECREST	FL	33156
494319BJ1700	MAK,SUSAN P & TY T	SUSAN P MAK REV TR	3500 GALT OCEAN DR #1110	FORT LAUDERDALE	FL	33308
494319BJ0100	FLYNN,LAURA & SHAUN		3500 GALT OCEAN DR #110	FORT LAUDERDALE	FL	33308
494319BJ0110	NUSBAUM,ROGER L & DIAN J	NUSBAUM FAM REV TR	3500 GALT OCEAN DR APT #111	FORT LAUDERDALE	FL	33308
494319BJ0120	ANDERSON,ALBERT ROBERT		PO BOX 354	OCEAN CITY	NJ	08226
494319BJ1780	TYRREL,MARIE A	MARIE A TYRREL REV TR	3500 GALT OCEAN DR #1202	FORT LAUDERDALE	FL	33308
494319BJ1790	COPPOLA,JESSE	COPPOLA,VITTORIA	300 BRADWICK DR	*CONCORD ON	CA	L4K 1
494319BJ1730	SENER,CHRISTOPHER J		3500 GALT OCEAN DRIVE #1114	FORT LAUDERDALE	FL	33308
494319BJ1740	JUL-MAR INVESTMENT CORP INC		50 YORK RD	*TORONTO ON	CA	M9R 3
494319BJ1750	GAMBELLO,CAROLE	DELOUISE,DENISE	9323 SHORE RD #6F	BROOKLYN	NY	11209
494319BJ0060	BATTAGLIA,CHRIS		3400 N PIONEER AVE	CHICAGO	IL	60634
494319BJ3370	ORFALI,MERCEDES		3500 GALT OCEAN DR #2614	FORT LAUDERDALE	FL	33308
494319BJ1800	IERULLO,BRUNO	KINKARTZ,JOANN CATANIA	1589 WESTON RD	*TORONTO ON	CA	M9N 1
494319BJ3380	MUSAFIA,GORDANA		3500 GALT OCEAN DR #2615	FORT LAUDERDALE	FL	33308

494319BJ1810	CERISANO,DOMENICO PASQUALE		62 WOBURN DR	*VAUGHN ON	CA	L4L 7
494319BJ3410	GABBAY,KENNETH &	GABBAY,MYRNA	11528 ECHO WOOD	HOUSTON	TX	77024
494319BJ1760	SCHAAB,CHARLES		3500 GALT OCEAN DR UNIT 1117	FORT LAUDERDALE	FL	33308
494319BJ1770	KONDRA,EMIL P & HELEN M		87 WOODCREST DR	NORTH ANDOVER	MA	01845
494319BJ3420	LA MARR,SYLVIA		3500 GALT OCEAN DR UNIT 2702	FORT LAUDERDALE	FL	33308
494319BJ3430	MASSICOTTE FAM TR	CHOQUETTE,GAETANE TRS ETAL	1690 SAVARD ST	*MAGOG QC	CA	J1X 5
494319BJ3440	BROWN,GERALD L		3500 GALT OCEAN DR UNIT 2704	FORT LAUDERDALE	FL	33308
494319BJ1830	DE ROSE,DOMENICO & IOLANDA		31 WINTERLUDE CRT	*KLEINBURG ON	CA	LOJ 1
494319BJ0510	NAGUIB,MAGED MOHSEN	TAKLA,HODA HENARY	191 RIVERMILL CRES	*MAPLE ON	CA	L6A 0
494319BJ0090	VALENTIN,SANDRA		3980 BROADWAY # 1E	BRONX	NY	10463
494319BJ3450	MOULAVI FAM TR	MOULAVI,SHOLAMIT & ELIAHOU TRS	5845 MARC CHAGALL AVE #PH1	*COTE ST LUC QC	CA	H4W 3
494319BJ1850	MEDINA RUIZ,KEVIN ANDRES		3500 GALT OCEAN DR #1209	FORT LAUDERDALE	FL	33308
494319BJ3390	BELLOCH,ROBERT ISAAC		3500 GALT OCEAN DR #2616	FORT LAUDERDALE	FL	33308
494319BJ3460	HARROW,ELLEN		1070 PARK AVE APT 5E	NEW YORK	NY	10128
494319BJ3470	BAKALIS,ALEX	PANTELIS,KATHERINE ETAL	3500 GALT OCEAN DR #2714	FORT LAUDERDALE	FL	33308
494319BJ3480	PORCELLI GALT OCEAN LLC		311 RIVIERA ISLE DR	FORT LAUDERDALE	FL	33301
494319BJ3490	STEPHEN RUNDELL LIV TR	SHERRY GOTTEINER RUNDELL LIV TR	2536 ROYAL TROON CT	RIVERWOODS	IL	60015
494319BJ3500	GALT REALTY TR	ROSEN,RICHARD TRS	5 DANERCCA DR	WHITMAN	MA	02382
494319BJ1820	NOVELLO FAM TR	NOVELLO,FRANCO TRS ETAL	144 VERO BEACH BLVD	*TORONTO ON	CA	M9M 1
494319BJ1840	PIPITONE,ANTONINA	PIPITONE,GASPARE	16008 81 ST	HOWARD BEACH	NY	11414
494319BJ3510	GREEN,ERIC C		3500 GALT OCEAN DR UNIT 2801	FORT LAUDERDALE	FL	33308
494319BJ3520	SHEA,FRANCIS R	RUSH,CATHERINE M	3500 GALT OCEAN DR #2802	FORT LAUDERDALE	FL	33308
494319BJ3560	KATTAN,JANE SHEERI	KOUBY,YVONNE SHEERI	447 MITCHELL AVE	*MONTREAL QC	CA	H3R 1
494319BJ2220	CLEEF,GREGORY VAN	CLEEF,JENNIFER VAN	426 COLONY CT	WYCKOFF	NJ	07485
494319BJ2230	CHACON,ADA		3500 GALT OCEAN DR #1516	FORT LAUDERDALE	FL	33308
494319BJ1880	SMYTH,MINDY		15 PINE DR	OLD BETHPAGE	NY	11804
494319BJ1860	BOSHARA,ROSHDY	BOSHARA,WAFAA	132 GARDEN AVE	*RICHMOND HILL ON	CA	L4C 6
494319BJ1870	TZICAS,CONSTANTIN	TZICAS,LABRINI	2230 BEAUZELE ST	*ST LAURENT QC	CA	H4K 2
494319BJ3530	MILLER,CORA BELINDA		9561 SWAN VALLEY DR	SAGINAW	MI	48609
494319BJ3540	DINOTO,JAMES & BETTY JANE		3500 GALT OCEAN DR # 2804	FORT LAUDERDALE	FL	33308
494319BJ3550	3500 GALT OCEAN DR APT 2805A TR	MASHAAL,FRED HARON TRS	1455 SHERBROOKE ST APT 2105	*MONTREAL QC	CA	H3G 1
494319BJ3570	BARRETT,BROOKE J		3500 GALT OCEAN DR #2814	FORT LAUDERDALE	FL	33308
494319BJ3580	BAUMAN,MARGARET M	MARGARET M BAUMAN LIV TR	3500 GALT OCEAN DR APT 2815	FORT LAUDERDALE	FL	33308
494319BJ3590	KAHN,ALLAN & SHEILA		3500 GALT OCEAN DR #2816	FORT LAUDERDALE	FL	33308
494319BJ3600	KISHAN INC		2015 RUE PEEL 12E ETAGE	*MONTREAL QC	CA	H3A 1

494319BJ3610	RONALD MASHAAL TR	SANDRA ALAGHBAND-ZADEH TR ETAL	40 SURREY GARDENS	*WESTMOUNT QC	CA	H3Y 1
494319BJ3620	ALAGHBAND,SHIRIN		32 SOMERSET DR S	GREAT NECK	NY	11020
494319BJ0520	BRAD L GLUSTOFF TR	GLUSTOFF,BRAD TRS	183 GALLERY WAY	TUSTIN	CA	92782
494319BJ0530	MARK STEPHEN S LIV TR	SAYKALY,MARK TRSTEEES ETAL	2125 CHEMIN SUNSET	*MONTREAL QC	CA	H3R 2
494319BJ2240	HARROW,WILLIAM		3500 GALT OCEAN DR #1517	FORT LAUDERDALE	FL	33308
494319BJ2250	SCLAFANI,ROSEMARY & JOSEPH M		3500 GALT OCEAN DRIVE APT 1601	FORT LAUDERDALE	FL	33308
494319BJ2260	RICH,JANET M		111 N FRONTENAC AVE	MARGATE CITY	NJ	08402
494319BJ2270	RACHELE MASTROIANNI REV TR	MASTROIANNI,RACHELE TRS	PALMA DE MALLORCA EX 384 NO 4343	*QUILMES OESTE 1879 BA	AR	
494319BJ2280	ALBERTO,JOSEPH M		3500 GALT OCEAN DR UNIT 1604	FORT LAUDERDALE	FL	33308
494319BJ2520	MANTON VENTURES INC		21 BALDWIN AVE	*CONCORD ON	CA	L4K 1
494319BJ2560	WEBER,GEORGE &	WEBER,ROSEMARY	205 E EDGEWOOD DR	CANONSBURG	PA	15317
494319BJ2570	STEPANOV,ZORICA		3500 GALT OCEAN DR #1814	FORT LAUDERDALE	FL	33308
494319BJ2650	CASTELLON,FRANCOIS		204 RUE DU BORD DE L EAU	*SAINT EUSTACHE QC	CA	J7P 1
494319BJ2640	FREDERICK H NESBITT REV LIV TR	NESBITT,FREDERICK H TRS	3900 GALT OCEAN DR #2115	FORT LAUDERDALE	FL	33308
494319BJ2610	UMFLEET,WILLIAM E	PARK,SANG J	3500 GALT OCEAN DR #1901	FORT LAUDERDALE	FL	33308
494319BJ2620	PEVERHILL CONSTRUCTION LTD		145 REYNOLDS ST #400	*OAKVILLE ON	CA	L6J 0
494319BJ2630	PEVERHILL CONSTRUCTION LTD		145 REYNOLDS ST #400	*OAKVILLE ON	CA	L6J 0
494319BJ0970	APPELBAUM,DAVID		3500 GALT OCEAN DR #701	FORT LAUDERDALE	FL	33308
494319BJ0980	SHRAYER,GLEN		824 NE 19 AVE	FORT LAUDERDALE	FL	33304
494319BJ0990	LA TERRA,VICTOR J	VICTOR J LA TERRA REV LIV TR	3500 GALT OCEAN DR #703	FORT LAUDERDALE	FL	33308
494319BJ1000	JOHNSON,DAVID M & FLORENCE A		3500 GALT OCEAN DR #704	FORT LAUDERDALE	FL	33308
494319BJ2700	MANCUSO,ANTOINETTE		3500 GALT OCEAN DR #1917	FORT LAUDERDALE	FL	33308
494319BJ1060	ABDELMESSIH,ABDO HALIM &	ABDELMESSIH,SOHEIR MELEIKA	34 RUSSELL HILL RD	*TORONTO ON	CA	M4V 2
494319BJ1070	CIDRE,MARIA D		3500 GALT OCEAN DR #711	FORT LAUDERDALE	FL	33308
494319BJ2730	ELVERMAN,TIMOTHY J	MILLER,DENNIS B	3500 GALT OCEAN DR #2003	FORT LAUDERDALE	FL	33308
494319BJ2810	TACCFLO HOLDINGS INC		600 APPLEWOOD CRES	*VAUGHAN ON	CA	L4K 4
494319BJ1210	BECKER,ILONA	BECKER,LARRY T	40 MADISON ST #102	DENVER	CO	80206
494319BJ1220	HARDOON,JACOB M H/E	HARDOON,LINDA A	3500 GALT OCEAN DR # 810	FORT LAUDERDALE	FL	33308
494319BJ2910	MAGIER,LEORA		156A E 83 ST	NEW YORK	NY	10028
494319BJ1230	CAVALLO,MARY		3500 GALT OCEAN DR APT 811	FORT LAUDERDALE	FL	33308
494319BJ1240	BARATTA,GAIL		105 MEADE LOOP	STATEN ISLAND	NY	10309
494319BJ1250	ROWSHANIFAR,ABE		3500 GALT OCEAN DR APT 814	FORT LAUDERDALE	FL	33308
494319BJ1260	SIMITSAKOS,CHRISTOS & MARIA		261 MONTREUIL	*STE DOROTHEE QC	CA	H7X 3
494319BJ3060	BOUTROS,JACQUELINE H/E	BOUTROS,KAREEN	3500 GALT OCEAN DR #2312A	FORT LAUDERDALE	FL	33308
494319BJ3070	PAVIA,EDWARD &	ANTONOVA,NATALYA	1016 PLANK ROAD	WEBSTER	NY	14580

494319BJ2660	RENAUD,ISAURE A	RUSSO,FRANCESCA	684 SPRAGUE AVE	FRANKLIN SQUARE	NY	11010
494319BJ2670	PRIFTIS,BASILIS &	SUTTER,HELENE	1100 GRANVILLE AVE #3	LOS ANGELES	CA	90049
494319BJ2680	ATALLA,HABIB	ASHBA,NICOLE RAPHAEL ETAL	80 WHITEHEAD	*DORVAL QC	CA	H9S 5
494319BJ1020	WALSH,MATTHEW M &	WALSH,JOYCE S	11820 PLAINFIELD RD	BURR RIDGE	IL	60527
494319BJ1030	TERENZIO,GEORGE & DONNA		3500 GALT OCEAN DR #707	FORT LAUDERDALE	FL	33308
494319BJ2740	ROY,JEAN		16 JARDINS DE MERICI APT 333	*QUEBEC QC	CA	G1S 4
494319BJ2750	ROBERT M YURKANIN II	ROBERT M YURKANIN II TR	3500 GALT OCEAN DR #2005A	FORT LAUDERDALE	FL	33308
494319BJ2760	KENNETT,JOHN A	NAVARRO,WILSON	4235 STUDIO PARK AVE	JACKSONVILLE	FL	32216
494319BJ2770	CHAMBERS,ALLISON G		11930 INDIAN TRL	HALES CORNERS	WI	53130
494319BJ1080	CIAMPA,JOHN &	CIAMPA,MARIA	3500 GALT OCEAN DR APT 712	FORT LAUDERDALE	FL	33308
494319BJ2710	ROWHEDGE CONSTRUCTION LIMITED		145 REYNOLDS ST STE 400	*OAKVILLE ON	CA	L6J 0
494319BJ1270	PERRAS,BENOIT		70 DE LA BARRE #PH 203	*LONGUEUIL QC	CA	J4K 5
494319BJ2880	PERLA LICHY PROPERTIES LLC		2101 NW 33 ST STE 300	POMPANO BEACH	FL	33069
494319BJ2890	DI RUSSO,SUSAN	SUSAN DI RUSSO REV TR ETAL	3500 GALT OCEAN DR #2116	FORT LAUDERDALE	FL	33308
494319BJ2900	JOHN FOUNTAS REV TR		3500 GALT OCEAN DR #2117	FORT LAUDERDALE	FL	33308
494319BJ3080	REITER,JORGE & ROSALEZ,NILDA	REITER FAM REV LIV TR	3500 GALT OCEAN DR #2315	FORT LAUDERDALE	FL	33308
494319BJ1040	RUSTEMOGLU,AGOP		3500 GALT OCEAN DR #708	FORT LAUDERDALE	FL	33308
494319BJ1050	BARRETT,ALAN & CAROL	ALAN & CAROL ANN BARRETT REV TR	3500 GALT OCEAN DR #709	FORT LAUDERDALE	FL	33308
494319BJ2720	J S O INVESTMENTS INC	% NICOLE BENCHIMOL	2015 PEEL ST STE 1200	*MONTREAL QC	CA	H3A 1
494319BJ2840	BLAZA,GERMAN DE JESUS	BALZA,MARIA DE LOURDES MONTES	3500 GALT OCEAN DR #2104	FORT LAUDERDALE	FL	33308
494319BJ2850	CACCAVO,LAURA		3500 GALT OCEAN DR # 2105A	FORT LAUDERDALE	FL	33308
494319BJ2860	LUJAN,ELIZABETH M	LUJAN,STEVEN A	2220 NE 62 ST	FORT LAUDERDALE	FL	33308
494319BJ2870	KALOGRIAS,GUS	KALOGRIAS,STAMATIA	19 RUTH PL	PLAINVIEW	NY	11803
494319BJ2820	ANTONINI,MAURO		21 BALDWIN AVE	*CONCORD ON	CA	L4K 1
494319BJ1280	LOUISE M GABBAY MANAGEMENT TR		11528 ECHOWOOD ST	HOUSTON	TX	77024
494319BJ1290	PIERCE,STEPHEN B		3500 GALT OCEAN DR #901	FORT LAUDERDALE	FL	33308
494319BJ1370	FRANCINE MASON TR	MASON,FRANCINE TRSTEE	3500 GALT OCEAN DR #1006	FORT LAUDERDALE	FL	33308
494319BJ3120	ZAKEM,GEORGE & S REV LIV TR	GEORGE & SOUHAILA ZAKEM TRS	3500 GALT OCEAN DR #2402	FORT LAUDERDALE	FL	33308
494319BJ3180	SAHAGIAN,AVANNA		3500 GALT OCEAN DR APT 2415	FORT LAUDERDALE	FL	33308
494319BJ3190	YUSUPOV,ELVERA		3500 GALT OCEAN DR UNIT 2416	FORT LAUDERDALE	FL	33308
494319BJ3130	XOURIAS,BILL	XOURIAS,LINDA MARIE	3500 GALT OCEAN DR #2403	FORT LAUDERDALE	FL	33308
494319BJ1470	GEORGE WOODWARD III TR	WOODWARD,GEORGE III TRS	255 W HARTWELL LN	PHILADELPHIA	PA	19118
494319BJ1480	ASSADI,SHOLEH		117 E 57 ST #36A	NEW YORK	NY	10022
494319BJ1490	APPELBAUM,SANFORD		514 PANORAMA TRL	ROCHESTER	NY	14625
494319BJ2780	CLEO AKATHIOTIS LIV TR	SYMEONIDES,CHRISTYNA TRS	13312 MISTY MEADOW DR	PALOS HEIGHTS	IL	60463

494319BJ2790	WARASH,GEORGE		3500 GALT OCEAN DR #2016	FORT LAUDERDALE	FL	33308
494319BJ2800	KOVAL,ALEXANDER & ANNA		3500 GALT OCEAN DR #2017	FORT LAUDERDALE	FL	33308
494319BJ1340	GUSTAFSON,ROY C		3500 GALT OCEAN DR UNIT 906	FORT LAUDERDALE	FL	33308
494319BJ1350	3500 GALT OCEAN INC		3500 GALT OCEAN DR UNIT 907	FORT LAUDERDALE	FL	33308
494319BJ1510	WINSLOW,RICHARD & DORIS		3500 GALT OCEAN DR UNIT 1007	FORT LAUDERDALE	FL	33308
494319BJ1520	ZWIBEL,PHYLLIS E		511 SE 5 AVE APT 1519	FORT LAUDERDALE	FL	33301
494319BJ3200	A MASHAAL FAM TR	MASHAAL,A & MASHAAL,A TRS	2015 PEEL ST 12 FLR	*MONTREAL QC	CA	H3A 1
494319BJ3210	ROWHEDGE CONSTRUCTION LIMITED		145 REYNOLDS ST	*OAKVILLE ON	CA	L6J 0
494319BJ3220	SIMON,SHERYL		7 HILLSIDE DR	WAYLAND	MA	01778
494319BJ2830	KATZBERG,ALVIN		487 FAIRLAWN AVE	*TORONTO ON	CA	M5M 1
494319BJ0500	BROWN,TODD L	CULLINANE,F ROBERT	279 LITTLETON COUNTY ROAD	HARVARD	MA	01451
494319BJ2290	MOGLIA,PAUL & JEAN		49 THE CIRCLE	GLEN HEAD	NY	11545
494319BJ1990	BARTRIP,KELLY H/E	TASSELL,PETER & BARTRIP,DORIS	3500 GALT OCEAN DR #1407	FORT LAUDERDALE	FL	33308
494319BJ3640	AMICONE FAM TR	AMICONE,PASQUALE & ARGENTINA TRS	1425 OAKGLEN DR	*KINGSVILLE ON	CA	N9Y 0
494319BJ0590	LONGO,PAUL H/E	COLON,KATSI	3500 GALT OCEAN DR # 411	FORT LAUDERDALE	FL	33308
494319BJ0600	FOX,DAVID S		6 HERRICK DR # 3	METHUEN	MA	01844
494319BJ0610	TICAM PROPERTIES LLC		PO BOX 3234	THOUSAND OAKS	CA	91361
494319BJ0620	SELIGMAN,MARCIA S		3500 GALT OCEAN DR #415	FORT LAUDERDALE	FL	33308
494319BJ2300	DI PAOLO,EMIDIO	PAPINEAU,JOHANNE	3380 RANG SAINT-ELIZEAR E	*LAVALLE QC	CA	H7E 4
494319BJ2310	FLANNERY,PAUL C		3500 GALT OCEAN DR #1607	FORT LAUDERDALE	FL	33308
494319BJ2320	BORT,JANICE		10123 CAPITOL VIEW AVE	SILVER SPRINGS	MD	20910
494319BJ3650	PASCHALIDIS FAM TR	PASCHALIDIS,S & C TRS	4753 THE BOULEVARD	*WESTMOUNT QC	CA	H3Y 1
494319BJ3660	MCLARTY,TIMOTHY C		3500 GALT OCEAN DR #2912A	FORT LAUDERDALE	FL	33308
494319BJ3670	LINDER,ARTHUR	ARTHUR LINDER TR	3500 GALT OCEAN DR #2914	FORT LAUDERDALE	FL	33308
494319BJ3680	CACCIOLA,ANTHONY		PO BOX 390030	CAMBRIDGE	MA	02139
494319BJ3690	DANFER HOLDINGS INC	% FRED MAASHAL	2015 PEEL ST SUITE 1200	*MONTREAL QC	CA	H3A 1
494319BJ2150	FIORIELLO,ELIZABETH		170 PETERMAR DR	*WOODBIDGE ON	CA	L4L 1
494319BJ3700	PORCELLI GALT OCEAN LLC		311 SE 25 AVE	FORT LAUDERDALE	FL	33301
494319BJ0540	MALO,VASIL	MALO,KRISTINA	24 PEARL ST	VALLEY STREAM	NY	11581
494319BJ0550	STEPHANOS LAGOUDIS FAM IRREV TR	KALLIOPE LAGOUDIS FAM IRREV TR	71 TULIP LN	WILLISTON PARK	NY	11596
494319BJ0560	FORTUNATO,JOAN M		3500 GALT OCEAN DR #408	FORT LAUDERDALE	FL	33308
494319BJ0570	ALONZI,ANTONIO	ALONZI,VINCENZA	20 ROSEGARDEN DR	*BRAMPTON ON	CA	L6P 0
494319BJ0580	BOMBEN FAM TR	BOMBEN,CARLA L TRS	1694 SIR MONTYS DR	*MISSISSAUGA ON	CA	L5N 4
494319BJ0630	JONES,GINA	GINA P JONES REV TR ETAL	3500 GALT OCEAN DR #416	FORT LAUDERDALE	FL	33308
494319BJ0640	PAI,VIVIAN P		3500 GALT OCEAN DR UNIT 417	FORT LAUDERDALE	FL	33308

494319BJ0650	LONGO,ZINA		99 FRINI CT	*WOODBIDGE ON	CA	L4H 2
494319BJ0670	PATRICIA MCDERMOTT KAMMER TR		3500 GALT OCEAN DR #503	FORT LAUDERDALE	FL	33308
494319BJ2330	PUTZER,HELENE		3500 GALT OCEAN DR #1609	FORT LAUDERDALE	FL	33308
494319BJ2340	MLODZINSKA DE ROVIRA,JANINA	J MLODZINSKA DE ROVIRA REV TR	3500 GALT OCEAN DR #1610	FORT LAUDERDALE	FL	33308
494319BJ0680	PENZA,CARMEN		3500 GALT OCEAN DR #504	FORT LAUDERDALE	FL	33308
494319BJ0690	MASTROIENI,DAVID	MASTROIENI,SANTINA	129 SPRING AZURE CRES	*OAKVILLE ON	CA	L6L 6
494319BJ0700	MARTINO JOSEPH J & LORRAINE		158 B SHORTWOODS RD	NEW FAIRFIELD	CT	06812
494319BJ2350	TY T MAK REV TR	MAK,TY T & SUSAN P TRSTEE	3500 GALT OCEAN DR #1110	FORT LAUDERDALE	FL	33308
494319BJ2360	KEARSON,PATRICIA H		3500 GALT OCEAN DR #1612	FORT LAUDERDALE	FL	33308
494319BJ0710	CELESIA,MARGUERITE		3500 GALT OCEAN DR #507	FORT LAUDERDALE	FL	33308
494319BJ2370	HORIOGLU,LEYLA		250 BAYVIEW AVE	MANHASSET	NY	11030
494319BJ2400	GOGLIO,BARBARA	GHAFIR,ABDEL M	5710 NE 22 TER	FORT LAUDERDALE	FL	33308
494319BJ2410	STOLEN,GARY	GARY W & DELILA STOLEN REV TR	3500 GALT OCEAN DR APT 1701	FORT LAUDERDALE	FL	33308
494319BJ2420	SHRAYER,CAROL		3500 GALT OCEAN DR #1702	FORT LAUDERDALE	FL	33308
494319BJ2430	LUONG,THANH THUY & VOTHIMY		22 RUE SERGENT	*BAUCHAT PARIS	FR	75012
494319BJ0740	PUGLIESE,JENNIFER		12 CHELMSFORD DR	GLEN HEAD	NY	11545
494319BJ0750	GRYNBAUM,ZAVY &	GRYNBAUM,KAREN	3500 GALT OCEAN DR APT 511	FORT LAUDERDALE	FL	33308
494319BJ0720	MCANDREWS,WILLIAM	SPERDINI,JOSEPH ETAL	3500 GALT OCEAN DR #508	FORT LAUDERDALE	FL	33308
494319BJ0730	DATOLI,SANTINO M	DATOLI,NICOLE L	1340 S MONTEREY	VILLA PARK	IL	60181
494319BJ2380	LOWREY,ERIC		8 KEELER FARM WAY	LEXINGTON	MA	02420
494319BJ2390	CARLSON,MARIAN S	MARIAN S CARLSON REV TR	3500 GALT OCEAN DR #1616	FORT LAUDERDALE	FL	33308
494319BJ0760	CORDASCO,JOSEPH P		9 HEATH DR	BRIDGEWATER	NJ	08807
494319BJ0770	EVA TITA DEC OF TR	TITA,EVA TRS	90 LAKE RD	MANHASSET	NY	11030
494319BJ0780	SHIRLEY V DONOFRIO TR	DONOFRIO,SHIRLEY V TRS	1528 LAKEWOOD DR	LEXINGTON	KY	40502
494319BJ0790	MANCOLL,ANITA R		17 CLIFFMORE ROAD	WEST HARTFORD	CT	06107
494319BJ2460	LAKHANI,ARIF H/E	LAKHANI,MANSOOR M	3500 GALT OCEAN DR 1712A	FORT LAUDERDALE	FL	33308
494319BJ2470	PUGLIESE IRREV TR	PUGLIESE,VINCENZO TRS	145-49 4 AVE	WHITESTONE	NY	11357
494319BJ2480	DALIMONTE,DAN & LORENA		43 STOCKDALE CRESCENT	*RICHMOND HILL ON	CA	L4C 3
494319BJ2490	ALICE OSGANIAN LIV TR	OSGANIAN,ALICE TRS	3500 GALT OCEAN DR #1716	FORT LAUDERDALE	FL	33308
494319BJ2500	RUDOLPH,EDITH &	RUDOLPH,SCOTT	3500 GALT OCEAN DR #1717	FORT LAUDERDALE	FL	33308
494319BJ2510	KRISHAN SINGHAL TR	SINGHAL,KRISHAN TRS	456 LANSLOWNE RD N	*ROCKCLIFFE PARK ON	CA	K1M 0
494319BJ3140	EDIS,ALTAN & AYSE		MODA CAB 260/A16 81300 KADIKOY	*ISTANBUL	TR	
494319BJ2440	FRANK ASARO TR	ASARO,FRANK TRS	3500 GALT OCEAN DR #1704	FORT LAUDERDALE	FL	33308
494319BJ2450	REED,CHERYL		3500 GALT OCEAN DR APT 1705A	FORT LAUDERDALE	FL	33308
494319BJ0800	CARMEL TR	DANIEL,REBECCA TRS	1 WOOD AVE #403	*WESTMOUNT QC	CA	H3Z 3

494319BJ0810	IGNAZIO GATTO REV TR	ANTONIETTA GATTO REV TR	38 BRIDGEND CRES	*BRAMPTON ON	CA	L6P 1
494319BJ0820	FERGUSON,STEPHEN H/E	MACALUSO,ROBERT D JR H/E ETAL	3500 GALT OCEAN DR #602	FORT LAUDERDALE	FL	33308
494319BJ0830	LONGO,JOSEPH	LONGO,DONNA	101 BINDER TWIN BLVD	*KLEIMBERG ON	CA	L0J 1
494319BJ0840	MONAGHAN,DANIEL &	MONAGHAN,PATRICIA	PO BOX 512	GLENWOOD LANDING	NY	11547
494319BJ0850	CLARKE,ALBERT F		3500 GALT OCEAN DR UNIT 605	FORT LAUDERDALE	FL	33308
494319BJ0860	CANNELLA,ROBERT J		3500 GALT OCEAN DR #606	FORT LAUDERDALE	FL	33308
494319BJ2530	LORWOOD HOLDINGS INC	% CARMEN GUGLIETTI	3100 RUTHERFORD RD STE 402	*CONCORD ON	CA	L4K 0
494319BJ2540	SHERMAN,MICHAEL	% TOBY S FANBURG	9 NOTCH HILL DR	LIVINGSTON	NJ	07039
494319BJ0880	SCHWARTZ,MARY L		3500 GALT OCEAN DR UNIT 608	FORT LAUDERDALE	FL	33308
494319BJ0890	MARGARET S BALZAN FAM IRREV TR	VERGONA,SUSAN TRS	75 EDINBURGH DR	TOMS RIVER	NJ	08757
494319BJ1530	ORTONA,ROSARIO		6300 JARRY EAST APT 403	*MONTREAL QC	CA	H1P 1
494319BJ1540	TRASATTI-ZAMBELLI REV TR	TRASATTI,GARY A TRS ETAL	2293 LOB LOLLY LN	DEERFIELD BEACH	FL	33442
494319BJ3230	GALATI,CARLA		22 STANLEY CARBERRY DR	*BRAMPTON ON	CA	L6P 0
494319BJ0870	TABEEK,ALEXANDER		33 CROFT CT	STATEN ISLAND	NY	10306
494319BJ2550	DAVIS,CONSTANCE		3500 GALT OCEAN DR #1805A	FORT LAUDERDALE	FL	33308
494319BJ2580	PJETRI,MARTIN	PJETRI,SHPRESA	1120 5 AVE APT SUPT	NEW YORK	NY	10128
494319BJ2590	BATTAGLINO,RICHARD		305 W 50 ST #15G	NEW YORK	NY	10019
494319BJ2600	PAVLICA,ROBERT T & ESTEE B		3500 GALT OCEAN DR APT 1817	FORT LAUDERDALE	FL	33308
494319BJ0900	CANADA INC		7935 RUE ROSTAND	*BROSSARD QC	CA	J4X 2
494319BJ0910	KRAMER,LYNDA		3500 GALT OCEAN DR UNIT 611	FORT LAUDERDALE	FL	33308
494319BJ0920	KRAUS,HELENA	KRAUS,STEVEN	27 BRONWYDD AVE	*CYNCOED CARDIFF	GB	CF23
494319BJ0930	DIAZ,AVA MARIE		3500 GALT OCEAN DR UNIT 614	FORT LAUDERDALE	FL	33308
494319BJ0940	SPRINGER,CAROLYN MARIE		56 WELLS ORCHARD CRESCENT	*KING CITY ON	CA	L7B 0
494319BJ0950	RAMIREZ,RAFAEL A		104 POHICK RUN	YORKTOWN	VA	23693
494319BJ0960	DUQUE,JAIR0 & MARIA DEL PILAR		3500 GALT OCEAN DR #617	FORT LAUDERDALE	FL	33308
494319BJ1010	SPEARS,CRAIG N		3500 GALT OCEAN DR #705	FORT LAUDERDALE	FL	33308
494319BJ2690	MARY ANN MCMORROW REV TR	MCMORROW,MARY ANN TRS	512 N MCCLURG CT #3710	CHICAGO	IL	60611
494319BJ1090	MUNOZ,JAMES		3500 GALT OCEAN DR #714	FORT LAUDERDALE	FL	33308
494319BJ1100	NEUMANN,ELISABETH	% WITKOWSKI	1S616 MACARTHUR DR	OAKBROOK TERRACE	IL	60181
494319BJ1110	NATOFISKY,MELISSA & RICHARD		3500 GALT OCEAN DR #716	FORT LAUDERDALE	FL	33308
494319BJ1660	FORTUNATO,ANTONIA		9 BUCK'S PL	*WOODBIDGE ON	CA	L4L 3
494319BJ0010	BRANCIFORTE,ROSEANNE		3500 GALT OCEAN DR #101	FORT LAUDERDALE	FL	33308
494319BJ1680	CORDONI,GIANCARLO		3500 GALT OCEAN DR #1108	FORT LAUDERDALE	FL	33308
494319BJ3330	ROWHEDGE CONSTRUCTION LIMITED		145 REYNOLDS ST STE 400	*OAKVILLE ON	CA	L6J 0
494319BJ3110	VALENTI,ROBERT A		3500 GALT OCEAN DR #2401	FORT LAUDERDALE	FL	33308

494319BJ1460	UMSCHWEIS,ROCHELLE	ROCHELLE H UMSCHWEIS TR	3500 GALT OCEAN DR #1002	FORT LAUDERDALE	FL	33308
494319BJ3270	ZAKEM,ROBERT M &	NAIM,SAMEERA	205 12TH ST NE APT 1806	ATLANTA	GA	30309
494319BJ3280	ARTHUR P ALTMAN REV TR	ALTMAN,ARTHUR P TRS	22592 ESPLANADA CIR W	BOCA RATON	FL	33433
494319BJ3290	KHAMISI,ANA	KHAMISI,RAAD	50 CAMDEN PL	NEW HYDE PARK	NY	11040
494319BJ3300	171463 CANADA INC		1440 ST CATHERINE ST W STE 730	*MONTREAL QC	CA	H3G 1
494319BJ1630	MAGRI FAM TR	MAGRI,ANTONINO TRS ETAL	8580 BLVD MAURICE-DUPLESSIS #305	*MONTREAL QC	CA	H1E 3
494319BJ1640	GAMBELLO,CAROLE		9323 SHORE RD UNIT 6-F	BROOKLYN	NY	11209
494319BJ3310	ROWHEDGE CONSTRUCTION LIMITED		145 REYNOLDS ST SUITE 400	*OAKVILLE ON	CA	L6J 0
494319BJ2920	SALDOR MANAGEMENT CO LTD	% RONALD MASHAAL	2015 RUE PEEL ST FLR 12	*MONTREAL QC	CA	H3A 1
494319BJ2930	HUFFT,FREDERICK J H/E	HUFFT,JOPERL T	3500 GALT OCEAN DR #2203	FORT LAUDERDALE	FL	33308
494319BJ2940	GALATI,CARLA	GALATI,JOSEPH	22 STANLEY CARBERRY DR	*BRAMPTON ON	CA	L9P 0
494319BJ2950	PALERMO-BARRETO,CHRISTINA		2053 E 74 ST	BROOKLYN	NY	11234
494319BJ2960	S&D MASHAAL FAM TR	MASHAAL,SALIM & DORIS TRS	2015 PEEL ST FL 12	*MONTREAL QC	CA	H3A 1
494319BJ2970	CHERBAKA,ELIE	CHERBAKA,GINA	3500 GALT OCEAN DR #2214	FORT LAUDERDALE	FL	33308
494319BJ3000	E MASHAAL REV TR	MASHAAL,EVETTE TRS	2015 PEEL ST FLR 12	*MONTREAL QC	CA	H3A 1
494319BJ3010	ROWHEDGE CONSTRUCTION LTD		145 REYNOLDS ST #400	*OAKVILLE ON	CA	L6J 0
494319BJ3020	WAGNER,RUTH ANN		513 LAWNWOOD DR	GREENWOOD	IN	46142
494319BJ3030	CROCE,VINCENT & VICTORIA		3500 GALT OCEAN DR UNIT 2303	FORT LAUDERDALE	FL	33308
494319BJ2980	ESPINAL,OLGA	PATTI,BERNARD	8710 149 AVE #6K	HOWARD BEACH	NY	11414
494319BJ1300	EROSION FLORAL HOLDINGS INC		10 BRADWICK DR #2	*CONCORD ON	CA	L4K 2
494319BJ1310	BARTHOLOMEW,JUSTIN H/E	MATTHEWS,DELANCEY J	3500 GALT OCEAN DR #903	FORT LAUDERDALE	FL	33308
494319BJ1320	VIVONA,AGATA		3500 GALT OCEAN DR APT 1417	FORT LAUDERDALE	FL	33308
494319BJ1330	AYALDE,MERCEDES		3500 GALT OCEAN DR #905	FORT LAUDERDALE	FL	33308
494319BJ2990	DARWISH,HEATHER		535 AV WESTHILL	*BEACONSFIELD QC	CA	H9W 2
494319BJ1380	POHAN,RICHARD O & MARGARETHA A	RICHARD & MARGARETHA POHAN TR	3500 GALT OCEAN DR APT 910	FORT LAUDERDALE	FL	33308
494319BJ1410	BOHEMIER,YVES		2-764 RUE JEAN DESLAURIERS	*BOUCHERVILLE QC	CA	J4B 8
494319BJ3100	SCLAFANI,MICHAEL P & BETH A		3500 GALT OCEAN DR #2317	FORT LAUDERDALE	FL	33308
494319BJ1420	LOOMER,BRIAN K	LOOMER,CELESTE D	18417 NW 13 ST	PEMBROKE PINES	FL	33029
494319BJ1430	INESON,ALAN E	PERLOW,SHARON G	63 TARKLIN HILL RD	RAYMOND	ME	04071
494319BJ1440	BESNER,ADELE		3500 GALT OCEAN DR UNIT 917	FORT LAUDERDALE	FL	33308
494319BJ3090	CASTELLANO,ENRIQUE	ENRIQUE CASTELLANO LIV TR	3500 GALT OCEAN DR APT 2316	FORT LAUDERDALE	FL	33308
494319BJ1390	NIELSEN,LYNGE & CARMEN PALACO		3500 GALT OCEAN DR #911	FORT LAUDERDALE	FL	33308
494319BJ1400	JARA,MARUISZ	JARA,RENEE	30 BATTISTA CT	SAYREVILLE	NJ	08872
494319BJ3040	SCIOLI-SISTO,NICOLINA	SISTO,ALEXANDER RENAT	5445 RINGUET	*MONTREAL QC	CA	H1R 1
494319BJ3050	ALLEN,CELESTE VIZZI	CELESTE VIZZI ALLEN REV TR	3500 GALT OCEAN DR #2305A	FORT LAUDERDALE	FL	33308

494319NP0050	DUKAR,OMAR & THERESA		3600 GALT OCEAN DR #5A	FORT LAUDERDALE	FL	33308
494319NP0110	WALLACE,BETH		3600 GALT OCEAN DR #11A	FORT LAUDERDALE	FL	33308
494319NP0030	VAN DAM,MARY JO		3600 GALT OCEAN DR APT 3A	FORT LAUDERDALE	FL	33308
494319NP0040	JANET K LOUDON REV TR	LOUDON,JANET K TRS	52 WINCREST DR	QUEENSBURY	NY	12804
494319NP0020	DOUGLAS,JOHN JR	JOHN M JR & R M DOUGLAS LIV TR	3600 GALT OCEAN DR #2A	FORT LAUDERDALE	FL	33308
494319NP0080	HORVATH LAND TR	DUFOUR FAM LAND TR ETAL	2254 MCDOUGALL	*WINDSOR ON	CA	N8X 3
494319NP0090	CAMFIELD,MICHAEL WILLIAM	DI MAGGIO,FRANK JOSEPH	3600 GALT OCEAN DR #9A	FORT LAUDERDALE	FL	33308
494319NP0100	DUMAS,ALEXANDER JR		3600 GALT OCEAN DR #10A	FORT LAUDERDALE	FL	33308
494319NP0070	SANDOW,STAR	STAR SANDOW REV TR	3600 GALT OCEAN DR #7A	FORT LAUDERDALE	FL	33308
494319NP0120	EZZAT,AHMED A &	EZZAT,NADIA	2527 TROPHY LANE	RESTON	VA	20191
494319NP0130	CARR,GERALD R	CARR,EDMONDE	702-1480 RIVERSIDE DR	*OTTAWA ON	CA	K1G 5
494319NP0140	SHIELDS,RAYMOND & SUZANNE	SHIELDS LIV TR	3600 GALT OCEAN DR APT 15A	FORT LAUDERDALE	FL	33308
494319NP0150	LEVINSON,JAY C	GONZALEZ LEVINSON,MARA	3600 GALT OCEAN DR #16A	FORT LAUDERDALE	FL	33308
494319NP0010	BRADFIELD,B T & EMILY J	% ZACHARY C KIRK TR	2125 ACKLEY PL	COLUMBUS	OH	43219
494319NP0060	WALKER,JUANITA		3600 GALT OCEAN DR #6A	FORT LAUDERDALE	FL	33308
494319NP0160	SHANNON,KATHLEEN		1 COTTAGE CT	CAMBRIDGE	MA	02139
494319NP0590	PIERSON,JOEL	PIERSON,KIMBERLY	3600 GALT OCEAN DR APT 4B	FORT LAUDERDALE	FL	33308
494319NP0600	PAPPAS,DONNA M		3600 GALT OCEAN DR #3E	FORT LAUDERDALE	FL	33308
494319NP0680	ROGERS WALKER,JOYCE H/E	MOIR,BEVERLY A ETAL	3600 GALT OCEAN DR #11E	FORT LAUDERDALE	FL	33308
494319NP0750	LARSON,TRACY	TABIB,ISAC	16 WYNDHAM CLOSE	WHITE PLAINS	NY	10605
494319NP0760	FLANNERY,LILLIAN		27 BENNINGTON DR	TAPPAN	NY	10983
494319NP0770	SCALA,BARBARA C	SCALA-ADAMS,BARBARA M	10 SYBIL CREEK PL	BRANFORD	CT	06405
494319NP0780	KAREN R LARKIN REV TR	LARKIN,KAREN R TRS	1900 SKY MEADOW DR	HAMILTON	OH	45013
494319NP0800	DE CHAMPLAIN-LAVERDURE,L		3600 GALT OCEAN DR #9F	FORT LAUDERDALE	FL	33308
494319NP0650	TATE,FREDERICKA C		4000 FOXHOUND DR # 122	LAFAYETTE HL	PA	19444
494319NP0740	TULOWITZKI,DAVID J	TULOWITZKI,NANCY M	611 BELMONT AVE	EBENSBURG	PA	15931
494319NP0840	MINTZ,DONALD DAVID		75 GROVE ST	TENAFLY	NJ	07670
494319NP0670	TURCO,CHRISTOPHER P		3600 GALT OCEAN DR UNIT 10-E	FORT LAUDERDALE	FL	33308
494319NP0810	ADAMS,GLORIA ANN	ROBERT J & GLORIA A ADAMS REV TR	3600 GALT OCEAN DR UNIT 10F	FORT LAUDERDALE	FL	33308
494319NP0820	CASAZZA,MARIA TERESA		3600 GALT OCEAN DR #11F	FORT LAUDERDALE	FL	33308
494319NP0830	GRIFFIS,BARBARA E	BARBARA E GRIFFIS REV LIV TR	3600 GALT OCEAN DR #12F	FORT LAUDERDALE	FL	33308
494319NP0850	AJ GAILLARD FAMILY LLC		270-10 GRAND CENTRAL PKWY #19E	FLORAL PARK	NY	11005
494319NP0790	PEZESHKI,KAMBIZ & SHARON		3600 GALT OCEAN DR #8F	FORT LAUDERDALE	FL	33308
494319NP0170	MENARD,CHARLES &	MENARD,JOAN	4700 N MAIN ST APT 6E	FALL RIVER	MA	02720
494319NP0340	WINK,JESSICA M		3600 GALT OCEAN DR #5C	FORT LAUDERDALE	FL	33308

494319NP0300	CRAWFORD,DEAN A		3600 GALT OCEAN DR APT PH-B	FORT LAUDERDALE	FL	33308
494319NP0350	PEZESHKI,KAMBIZ & SHARON		3600 GALT OCEAN DR #6C	FORT LAUDERDALE	FL	33308
494319NP0420	MURTADHA,ALAA		3600 GALT OCEAN DR #14-C	FORT LAUDERDALE	FL	33308
494319NP0430	LEO,JANET H/E	LEO,MARICE	3600 GALT OCEAN DR APT 15C	FORT LAUDERDALE	FL	33308
494319NP0440	GALT OCEAN DR 3600 LLC		3600 GALT OCEAN DR #1D	FORT LAUDERDALE	FL	33308
494319NP0310	CARLIN,STEVEN B	CORMIER,MICHAEL L	245 W 107 ST APT 9F	NEW YORK	NY	10025
494319NP0360	SENA,SABATO A	SENA,PASQUALE & MARIA R ETAL	30 CALLIANDRA TRAIL	*BRAMPTON ON	CA	L6R 0
494319NP0370	KURINSKY,ALEXANDER & ALEXANDRA	KURINSKY,SVETLANA	3600 GALT OCEAN DR #8C	FORT LAUDERDALE	FL	33308
494319NP0380	AUSTIN,GERALYN	AUSTIN,PAUL J	1504 VALLEY CT	PITTSBURGH	PA	15241
494319NP0390	BRUJAS PROPERTIES LLC		3600 GALT OCEAN DR #10C	FORT LAUDERDALE	FL	33308
494319NP0400	PEZESHKI,KAMBIZ	PEZESHKI,SHARON	3600 GALT OCEAN DR #11C	FORT LAUDERDALE	FL	33308
494319NP0450	MERCADO,RUBEN & MADELINE P		21304 50TH AVE	OAKLAND GDNS	NY	11364
494319NP0410	WEBSTER,JANE		123 W BODLEY AVE APT 301	SAINT LOUIS	MO	63122
494319NP0490	BRAIT,M GERALDINE		3600 GALT OCEAN DR #6D	FORT LAUDERDALE	FL	33308
494319NP0500	HEATH,MICHAEL & ROSEMARIE		3600 GALT OCEAN DR #7D	FORT LAUDERDALE	FL	33308
494319NP0510	ROTHENBERG,STEPHEN & MARSHA		3600 GALT OCEAN DR #8D	FORT LAUDERDALE	FL	33308
494319NP0460	OLIVEIRA,NANCY L	OLIVEIRA,ERNEST R	3600 GALT OCEAN DR #3D	FORT LAUDERDALE	FL	33308
494319NP0470	DE MERLIS,FERNANDE	DE MERLIS,GENEVIEVE	27 COMMANCHE DR	*NEPEAN ON	CA	K2E 6
494319NP0480	QUQA,MANDI	CZWAZKA,JOSEPH	3600 GALT OCEAN DR #5D	FORT LAUDERDALE	FL	33308
494319NP0640	BOPARAI,BEANT S	BOPARAI,NARINDER K	10108 S MACINTOSH LN	OAK CREEK	WI	53154
494319NP0690	GONZALEZ,ADRIANA ISABEL	SUTTER,CHRISTOPHER JON	3600 GALT OCEAN DR #12E	FORT LAUDERDALE	FL	33308
494319NP0700	JEWELL,GEORGE W		3600 GALT OCEAN DR APT 14E	FORT LAUDERDALE	FL	33308
494319NP0710	PANZARINO,JOYCE H/E	PANZARINO,JANINE ETAL	3600 GALT OCEAN DR #15E	FORT LAUDERDALE	FL	33308
494319NP0720	CULP,ADAM	VLADELSHCHIKOVA CULP,TANYA	3600 GALT OCEAN DR #1F	FORT LAUDERDALE	FL	33308
494319NP0730	HAFENECKER,MICHAEL		8 SUNSET HEIGHTS	MONROE	NY	10950
494319NP0220	MCCARTHY,MICHAEL & KATHLEEN		5740 COLE RD	ORCHARD PARK	NY	14127
494319NP0230	LUSSIER,CARMEN	MARTIN,SYLVIE	3600 GALT OCEAN DR #8B	FORT LAUDERDALE	FL	33308
494319NP0240	RUSSO,MANUEL F PALMERA		3600 GALT OCEAN DR #9B	FORT LAUDERDALE	FL	33308
494319NP0180	LARKIN,EDWARD E &	LARKIN,KAREN R	1900 SKY MEADOW DRIVE	HAMILTON	OH	45013
494319NP0190	PIERSON,JOEL	PIERSON,TODD	3600 GALT OCEAN DR #4B	FORT LAUDERDALE	FL	33308
494319NP0200	PIERSON,JOEL	PIERSON,KIMBERY	3600 GALT OCEAN DR APT 4B	FORT LAUDERDALE	FL	33308
494319NP0210	HABONY,ROBERT LEE		3600 GALT OCEAN DR #6B	FORT LAUDERDALE	FL	33308
494319NP0250	FIELDS,STANLEY & LUDMILLA		3600 GALT OCEAN DR APT 10-B	FORT LAUDERDALE	FL	33308
494319NP0260	COLUCCIO,JOSEPH F		377 FINGERBOARD RD #249	STATEN ISLAND	NY	10305
494319NP0270	ROTATORI,DINO A	DINO ADELINO ROTATORI LIV TR	3600 GALT OCEAN DR #12B	FORT LAUDERDALE	FL	33308

494319NP0320	BLANCHARD,CAROLLE ANNE	SHEPHERD,EARLE BYRON	300 BOUL WILFRED-LAVIGNE #348	*GATINEAU QC	CA	J9H 0
494319NP0330	CECERE,ANTOINETTE		52 ROSE LN	ROCKAWAY	NJ	07866
494319NP0280	HARRINGTON,CHERYL M		1466 SW 18 TER	FORT LAUDERDALE	FL	33312
494319NP0290	AJ GAILLARD FAMILY LLC		10 PARK AVE APT 6J	NEW YORK	NY	10016
494319NP0520	ADAMS,ROBERT E & ANNEMARIE		3600 GALT OCEAN DR 9D	FORT LAUDERDALE	FL	33308
494319NP0530	CHAHINIAN,HAROUTIOUN H/E	CHAHINIAN,SHAKAY	3600 GALT OCEAN DR #10D	FORT LAUDERDALE	FL	33308
494319NP0540	FLOM,RANDY	FLOM,NINA	616 AVE RD #201	*TORONTO ON	CA	M4V 2
494319NP0550	TRIPOLI,GARY	CAMERON,ROBERT	3600 GALT OCEAN DR #12D	FORT LAUDERDALE	FL	33308
494319NP0660	CHAMPLAIN-LAVERDURE,LOUISE DE		3600 GALT OCEAN DR #9E	FORT LAUDERDALE	FL	33308
494319NP0560	SMITH,WILLIAM E & STELLA K		3600 GALT OCEAN DR APT 14D	FORT LAUDERDALE	FL	33308
494319NP0570	BLUMBERG,BRUCE M &	BLUMBERG,JERROLD F	8 RENEE CT	MAHOPAC	NY	10541
494319NP0580	FODERA,JOSEPH	CATALANO,LINDA	3600 GALT OCEAN DR #1E	FORT LAUDERDALE	FL	33308
494319NP0610	TURGEON,DENIS		3600 GALT OCEAN DR #4E	FORT LAUDERDALE	FL	33308
494319NP0620	GLASS,JUDY		4041 MARCIL	*MONTREAL QC	CA	H4A 2
494319NP0630	SHAKIBAEI,ASGHAR	SAFARY,ZIBA	3600 GALT OCEAN DR #6-E	FORT LAUDERDALE	FL	33308
494319NS2110	GEROR,RUTH L	RUTH L GEROR LIV TR	3300 NE 36 ST APT 1106	FORT LAUDERDALE	FL	33308
494319NS0440	SORRELL,JOHN	ZAPATA-BRITO,ALEXIS J	3300 NE 36 ST #315	FORT LAUDERDALE	FL	33308
494319NS0490	ROMEO DI GIACINTO REV LIV TR	TECLA DI GIACINTO REV LIV TR	4809 NORTHGATE CRES	*BEAMSVILLE ON	CA	LOR 1
494319NS2140	CLARK,RANDY A	RANDY A CLARK LIV TR	3300 NE 36 ST #1109	FORT LAUDERDALE	FL	33308
494319NS2150	JACOBSON,STEPHEN	JACOBSON,ARLENE	23 BRUMSTEAD DR	*RICHMOND HILL ON	CA	L4E 0
494319NS2160	FERNANDEZ,CARLOS		3300 NE 36 ST #1111	FORT LAUDERDALE	FL	33308
494319NS2180	NEWQUIST,LANA MARIE H/E	NEWQUIST,DAMON	3300 NE 36 ST #1112-A	FORT LAUDERDALE	FL	33308
494319NS0510	MAMILOVICH,MARIA C		417 MYRTLE AVE	FORT LEE	NJ	07024
494319NS0520	COVER,PHILLIP B		3300 NE 36 ST #401	FORT LAUDERDALE	FL	33308
494319NS2200	GEORGE,RAYMOND W	RAYMOND W GEORGE REV TR	3300 NE 36 ST #1115	FORT LAUDERDALE	FL	33308
494319NS2210	SCIORTINO,DOMENICO	SCIORTINO,MARIA A	3300 NE 36 ST #1116	FORT LAUDERDALE	FL	33308
494319NS0500	ROBERTSON,PAUL D	RYE,GERALD SCOTT	1815 LOMBARDY AVE	NASHVILLE	TN	37215
494319NS2170	SELZER,CEREDA	CEREDA PINTO SELZER REV TR	3300 NE 36 ST APT 1112	FORT LAUDERDALE	FL	33308
494319NS0540	AMON,CHRISTINE	FERREYRA,HAYDEE	3300 NE 36 ST UNIT 403	FORT LAUDERDALE	FL	33308
494319NS0550	GENE FLYNN REV TR		3300 NE 36 ST #404	FORT LAUDERDALE	FL	33308
494319NS0560	MCCORRY,BETTY JANE	MCCORRY,JAMES M	3300 NE 36 ST # 405	FORT LAUDERDALE	FL	33308
494319NS0570	LY,HAO BAC	PARSONS,ALLEN LLOYD	3300 NE 36 ST #406	FORT LAUDERDALE	FL	33308
494319NS2220	MCGREEN,JOSEPH		3300 NE 36 ST UNIT 1117	FORT LAUDERDALE	FL	33308
494319NS0590	MORGART,ANGELA	JAMES S & A MORGART LIV REV TR	3300 NE 36 ST APT 408	FORT LAUDERDALE	FL	33308
494319NS2250	CAPUTO,ANTHONY T H/E		3300 NE 36 ST # 1120	FORT LAUDERDALE	FL	33308

494319NS0600	ANNA DE MARINIS-CASINI TR	DE MARINIS-CASINI,ANNA TRS	1-3 FOUR WINDS DR	*NORTH YORK ON	CA	M3J 1
494319NS0610	KISSEL,BENGT & LAURA		3300 NE 36 ST UNIT 410	FORT LAUDERDALE	FL	33308
494319NS0620	BENMOUSSA,NADIA	JAI-MANSOURI,ABDELOUAHED	42 IMP DU PAYSAGE	*GATINEAU QC	CA	J8Z 2
494319NS2280	VAN HOOK,LAWRENCE	SORRENTINO,MICHAEL	3300 NE 36 ST APT 1201	FORT LAUDERDALE	FL	33308
494319NS0580	PANCALLO,JAMES L	JAMES L PANCALLO REV LIV TR	3300 NE 36 ST APT 407	FORT LAUDERDALE	FL	33308
494319NS2260	DEEVY,CORNELIUS L & HELENE A	DEEVY REV LIV TR	3300 NE 36 ST APT 1121	FORT LAUDERDALE	FL	33308
494319NS2290	GOLD,JOAN		3300 NE 36 ST APT 1202	FORT LAUDERDALE	FL	33308
494319NS0640	M & M CRTE TR	MEEKER,DONNA TRS	11 AMBOY RD	OAKDALE	NY	11769
494319NS2450	RODRIGUEZ,LOUIS H/E	OQUENDO,AGNES	3300 NE 36 ST #1218	FORT LAUDERDALE	FL	33308
494319NS0630	JUNE MOY REV LIV TR		1 SECOR CT	POMONA	NY	10970
494319NS0650	CIANCIMINO,VINCENT J		3300 NE 36 ST #414	FORT LAUDERDALE	FL	33308
494319NS0660	KING,ROBERT N	MAROTTA,CARMINE J	3300 NE 36 ST #415	FORT LAUDERDALE	FL	33308
494319NS0670	PETRUSCH,RICHARD		3300 NE 36 ST #416	FORT LAUDERDALE	FL	33308
494319NS2430	CHIAPPETTA FAM TR	CHIAPPETTA,REMIGIO TRS ETAL	7290 DEBEAUFORT AP 408	*MONTREAL QC	CA	H1M 3
494319NS2440	LICATA,ANGELO & VINCENZA		19 DEXTER LN	JACKSON	NJ	08527
494319NS1770	SCHNEIDER,EMILIA A		3300 NE 36 ST #916	FORT LAUDERDALE	FL	33308
494319NS0150	FASULO,JANE R	FASULO,ROCCO S	3300 NE 36 ST #208	FORT LAUDERDALE	FL	33308
494319NS1810	SLEEM,MARJORIE		3300 NE 36 ST #920	FORT LAUDERDALE	FL	33308
494319NS1140	ALLEGRETTA,GAETANO & CONCETTA		5400 RUE FERRIER	*MONT ROYAL QC	CA	H4P 1
494319NS2790	VION,JOSEPH G	VION,MICHELE LEPAGE	3300 NE 36 ST # 1508	FORT LAUDERDALE	FL	33308
494319NS2770	FRIEDMAN,LYNDA	LYNDA FRIEDMAN REV LIV TR	3300 NE 36 ST #1506	FORT LAUDERDALE	FL	33308
494319NS1100	FRANCISCO,PALMA		18-05 215 ST #17G	BAYSIDE	NY	11260
494319NS1110	LABERINTO,LOUIS A & DOROTHY L	LABERINTO FAMILY TR	3300 NE 36 ST #616	FORT LAUDERDALE	FL	33308
494319NS1120	WILHELM,RICHARD & KATHRYN		56 MEADOWCREST DR	PARKERSBURG	WV	26104
494319NS2850	CLARK,JEFFREY F	DAHL,KURT E	3300 NE 36 ST #1514	FORT LAUDERDALE	FL	33308
494319NS2860	BURKE,KIMBERLY A	BURKE,THOMAS B	3300 NE 36 ST #1515	FORT LAUDERDALE	FL	33308
494319NS0010	WEBB,JOHN B		3300 NE 36 ST #108	FORT LAUDERDALE	FL	33308
494319NS0120	LEWIS,MARILYN E	MARILYN E LEWIS REV LIV TR	3300 NE 36 ST #205	FORT LAUDERDALE	FL	33308
494319NS0130	ANDERSON,JACQUELINE MARIE	JACQUELINE M ANDERSON LIV TR	3300 NE 36 ST #206	FORT LAUDERDALE	FL	33308
494319NS0160	SIDOTI CRTE TR	SIDOTI,GIUSEPPE TRS ETAL	11271 KIPLING AVE	*KLEINBURG ON	CA	LOJ 1
494319NS0170	CONIDES,CATHERINE		3300 NE 36 ST #210	FORT LAUDERDALE	FL	33308
494319NS1870	BLUME,PETER A		3300 NE 36 ST #1004	FORT LAUDERDALE	FL	33308
494319NS0290	CECELIA G JUKOSKI REV TR	JUKOSKI,CECELIA G TRS	1700 NE 59 CT	FORT LAUDERDALE	FL	33334
494319NS1130	BEDROSIAN,ARTIN	BEDROSIAN,DEBRA A	3300 NE 36 ST #618	FORT LAUDERDALE	FL	33308
494319NS2800	GIOVIS,DAN A		4251 MARBLE E RIDGE LN	MASON	OH	45040

494319NS2810	MARINO,LINDA		3300 NE 36 ST APT 1510	FORT LAUDERDALE	FL	33308
494319NS2820	DARINA CERNY IRREV TR	RELYEA,RENATA TRS	4013 GEORGETOWN SQ	SCHENECTADY	NY	12303
494319NS2830	BISHAI FAM REV LIV TR	BISHAI,MOSHEN TRS ETAL	3300 NE 36 ST #1512	FORT LAUDERDALE	FL	33308
494319NS2840	CHAPMAN,CLARE C	CHAPMAN,MICHAEL G	3300 NE 36 ST APT 1512-A	FORT LAUDERDALE	FL	33308
494319NS1160	GERARDO & A PETRIELLO REV LIV TR	PETRIELLO,ANITA & GERARDO TRS	3300 NE 36 ST # 621	FORT LAUDERDALE	FL	33308
494319NS1170	RICHARDS,SUZANNE K		4547 CARRIAGE HILL LN	COLUMBUS	OH	43220
494319NS1200	MARGULIS,MARAT	CHIZHIK,LYUBOV	3300 NE 36 ST #703	FORT LAUDERDALE	FL	33308
494319NS2880	BENAVIDES,CECILIA	CECILIA BENAVIDES REV TR	3300 NE 36 ST APT 1517	FORT LAUDERDALE	FL	33308
494319NS2890	LOPERENA,SALLY A		9411 SHORE RD APT 6F	BROOKLYN	NY	11209
494319NS1250	EZSZELDINE,MAHMOUD & ESTHER	EZZELDINE TR	3300 NE 36 ST UNIT 708	FORT LAUDERDALE	FL	33308
494319NS2950	GASSIRARO CRTE TR	GASSIRARO,TERESA TRS	57 BAYSWATER ST	BOSTON	MA	02128
494319NS0020	ASPLAND,ROBERT		3300 NE 36 ST #112A	FORT LAUDERDALE	FL	33308
494319NS0030	CODERE,DIANE TURCOTTE	CODERE,GAETAN	309-2085 PLACE DU CLUB MEMPHRE	*MAGOG QC	CA	J1X 7
494319NS1690	PALOMBI,PAUL A		3300 NE 36 ST APT 908	FORT LAUDERDALE	FL	33308
494319NS3340	ENG,BARRY	BARRY ENG REV TR ETAL	21717 HEMPSTEAD AVE	QUEENS VILLAGE	NY	11429
494319NS3350	CASCIO,ANDREA		3300 NE 36 ST #1720	FORT LAUDERDALE	FL	33308
494319NS3360	VON BLEICHERT,ROLF A	VON BLEICHERT,MICHELLE M	3300 NE 36 ST UNIT 1721	FORT LAUDERDALE	FL	33308
494319NS3370	DONATI,DAVID B &	DONATI,CAROLYN	15 STRATFORD RD	CLEMENTON	NJ	08021
494319NS0050	KNAPP,PATRICIA ANN		3300 NE 36 ST APT 116	FORT LAUDERDALE	FL	33308
494319NS1820	ZIGERMACHER,EDITH		8 BARSTOW RD APT 3E	GREAT NECK	NY	11021
494319NS1830	TOMEIO,CECILIA		291 CEDARHURST AVE K2	CEDARHURST	NY	11516
494319NS1840	ALLEN,KATHERINE	KATHERINE L ALLEN LIV TR ETAL	1031 SEMINOLE DR #830	FORT LAUDERDALE	FL	33304
494319NS1850	FRASER,IAN & GIOVANNA		21 DONALBAIN CRES	*THORNHILL ON	CA	L3T 3
494319NS1900	ESKESEN,KAREN M H/E	BECK,THEODOR	3300 NE 36 ST UNIT 1007	FORT LAUDERDALE	FL	33308
494319NS1880	TERZICK,ROBERT J		3300 NE 36 ST #1005	FORT LAUDERDALE	FL	33308
494319NS0200	EISENBERG,IRIS		3300 NE 36 ST #212A	FORT LAUDERDALE	FL	33308
494319NS0210	DJURKOVIC,ZEHRA		8311 139 ST APT 6E	BRIARWOOD	NY	11435
494319NS0220	MARINI,SOPHIA CONIDES		170 RUE DE L'ERMITAGE	*LAVAL QC	CA	H7W 4
494319NS1890	DAUGHTERY,DAVID DWAYNE	HUNTER,BRIAN JOSEPH	1350 KIMBERLY RIDGE RD UNIT 300	BETTENDORF	IA	52722
494319NS1960	IERO,ANTHONY D		1919 CHESTNUT ST UNIT# 2208	PHILADELPHIA	PA	19103
494319NS1970	FALCO,JOSE R & ELISABETH B	AV JUSCELINO K DE OLIVERA	1220-R5-171 SAO JOSE	*DO RIO PRETO SP	BR	15092
494319NS1980	PALMER,BONNIE	PALMER,JAMES	308 BROOKDALE AVE	*TORONOTO ON	CA	M5M 1
494319NS1990	JOHN B ANDERSON REV TR		4120 48 ST NW	WASHINGTON	DC	20016
494319NS2000	FRANCO & MARIA FERRI REV LIV TR	FERRI,FRANCO & MARIA TRS	28 VIENNA ST	*HAMILTON ON	CA	L8G 4
494319NS2040	NICOLA DICIOCCO REV LIV TR	EMILIA DICIOCCO REV LIV TR	9025 PRIMOT	*ST LEONARD QC	CA	H1R 3

494319NS2050	BELLEHUMEUR,PAULETTE &	LORANGER,CLAUDE	3300 NE 36 ST APT 1022	FORT LAUDERDALE	FL	33308
494319NS2870	A & SINTIA CAFARO REV LIV TR	CAFARO,ANDREA & SINTIA L TRS	405 IVAN-PAVLOV	*LAVAL QC	CA	H7M 4
494319NS1180	HARRAKA,JAMES C		3300 NE 36 ST APT 701	FORT LAUDERDALE	FL	33308
494319NS1190	STEVENS,LINDA A	LINDA ANNE STEVENS REV TR	3300 NE 36 ST #702	FORT LAUDERDALE	FL	33308
494319NS2910	ODIERNA,THOMAS A	THOMAS A ODIERNA REV LIV TR	3300 NE 36 ST #1520	FORT LAUDERDALE	FL	33308
494319NS2900	DUDLING,NANCY	DUDLING,BENJAMIN A	105 BAYVIEW DR	BRICK	NJ	08723
494319NS1240	CUPP,JAMES A H/E	SZETO,ROGER	3300 NE 36 ST #707	FORT LAUDERDALE	FL	33308
494319NS1710	CAMPOS,ROBERTO		3300 NE 36 ST #910	FORT LAUDERDALE	FL	33308
494319NS0060	LAFRAMBOISE,FRANCE	MONGEAU,MICHEL	3300 NE 36 ST #117	FORT LAUDERDALE	FL	33308
494319NS0070	PERSIANO,MICHAEL A	PERSIANO,VICTORIA A	100 S BERKLEY SQ UNIT 6E	ATLANTIC CITY	NJ	08401
494319NS0080	YOUSSEF,EZZAT N & SAMIA A		3300 NE 36 ST #201	FORT LAUDERDALE	FL	33308
494319NS0090	CALCANES,GEORGE	NICOLETTI,ROBERT J	3300 NE 36 ST #202	FORT LAUDERDALE	FL	33308
494319NS0100	PALZ,GEORGE R		3300 NE 36TH ST APT 203	FORT LAUDERDALE	FL	33308
494319NS0110	SOTO,FELIZ J JR		3300 NE 36 ST #204	FORT LAUDERDALE	FL	33308
494319NS2010	HONYARA,GEORGE J		3300 NE 36 ST # 1018	FORT LAUDERDALE	FL	33308
494319NS2020	SIGALL,E FAYE		4750 POWDERHORN LN	WESTERVILLE	OH	43081
494319NS2030	SALHANY,BARBARA		950 MUIR #204	*ST LAURENT QC	CA	H4L 5
494319NS2060	MILLER,ALAN J		3300 NE 36 ST #1101	FORT LAUDERDALE	FL	33308
494319NS2090	MOTTOLA,ADELE	AMM IRV TR ETAL	3300 NE 36 ST #1104	FORT LAUDERDALE	FL	33308
494319NS2130	SUTTER,IRENE JANEZ		3300 NE 36 ST #1108	FORT LAUDERDALE	FL	33308
494319NS0040	CHRISTY,MARY-JO	CHRISTY,STEPHEN J	3300 NE 36 ST #115	FORT LAUDERDALE	FL	33308
494319NS1700	JASINSKI,ROBERT J		3300 NE 36 ST # 909	FORT LAUDERDALE	FL	33308
494319NS1750	SARIC,JELKA	SARIC,VICE	1-2303 HILL RIDGE CT	*OAKVILLE ON	CA	L6M 3
494319NS1760	STALKER,SALLY A		92 WALDEN POND DR	NASHUA	NH	03064
494319NS2070	SEU,STEPHEN J	SULLIVAN,WAYNE R	904 MT EYRE RD	NEWTOWN	PA	18940
494319NS2080	GREENBERG,JORDAN TAYLOR &	GREENBERG,CAROL	9 VOSE AVE APT 118	SOUTH ORANGE	NJ	07079
494319NS0390	AMATO,ANNA &	AMATO,PAUL R	3441 85 ST APT 5P	JACKSON HEIGHTS	NY	11372
494319NS0400	MARTINES,FRANK	MARTINES,ANTONIETTA	456 RAHUL CRESCENT	*OTTAWA ON	CA	K2C 4
494319NS0410	WEISBROT,MITCHELL S		3300 NE 36 ST APT 312	FORT LAUDERDALE	FL	33308
494319NS0420	MARDELL,DOROTHY A		3300 NE 36 ST #312A	FORT LAUDERDALE	FL	33308
494319NS2100	MALLOY,JOHN	SHICK,GREG	349 VERONA AVE	DANVILLE	CA	94526
494319NS2120	TOBIN,FABIAN G	CHANG,BENNY HONG SEN	4202-35 BALMUTO ST	*TORONTO ON	CA	M4Y 0
494319NS0430	BORRELLI,DENI	GHADAKSAZ,MANDANA	2107-470 LAURIE AVE W	*OTTAWA ON	CA	K1R 7
494319NS0450	CHRYSOHOS,STANLEY S		3300 NE 36 ST #316	FORT LAUDERDALE	FL	33308
494319NS0460	MIGGE,PATRICIA A		3300 NE 36 ST #317	FORT LAUDERDALE	FL	33308

494319NS0470	LAKERNICK,HARRIETTE		1636 N WELLS ST #1506	CHICAGO	IL	60614
494319NS0480	SUTHERLAND HENDERSON, JOHN W III	JOHN W H SUTHERLAND III LIV TR	3300 NE 36 ST #319	FORT LAUDERDALE	FL	33308
494319NS0530	MELUCCI,BARBARA	BARBARA MELUCCI REV LIV TR	3300 NE 36 ST #402	FORT LAUDERDALE	FL	33308
494319NS2550	HESSION,MICHAEL F	LEON,TITO FRANCISCO	3300 NE 36 ST #1406	FORT LAUDERDALE	FL	33308
494319NS2560	HEBERT,MICHEL	RONDEAU,SUZANNE	3399 LAREAU	*CARIGNAN QC	CA	J3L 0
494319NS3310	DONADIO TR	DONADIO,ANNA TRS	51 MARLENE CT	*WOODBIDGE, ON	CA	L4L 8
494319NS3320	HERNANDEZ,GREGORIO		3300 NE 36 ST #1717	FORT LAUDERDALE	FL	33308
494319NS3330	TAMAREZ,LUIS G & BERNINA		3300 NE 36 ST #1718	FORT LAUDERDALE	FL	33308
494319NS0920	MEIER,NANCY		3300 NE 36 ST UNIT 519	FORT LAUDERDALE	FL	33308
494319NS2570	JONES,JAMES TAYLOR		3300 NE 36 ST UNIT 1408	FORT LAUDERDALE	FL	33308
494319NS0930	ROMANA,ROSARIO &	ROMANA,MARIA A	61 27 AVE	BROOKLYN	NY	11214
494319NS0940	COCCIARDI,ALFONSO	SAURINO,LOUISE	3300 NE 36 ST #521	FORT LAUDERDALE	FL	33308
494319NS0950	ARTINO,KAY A		3300 NE 36 ST APT 522	FORT LAUDERDALE	FL	33308
494319NS0980	MITCHELL,GEORGE		3300 NE 36 ST #603	FORT LAUDERDALE	FL	33308
494319NS0960	ALLISON,DEBOROH R H/E	RICHARDS,HELEN L	3300 NE 36 ST APT 601	FORT LAUDERDALE	FL	33308
494319NS0970	ANDREACCHI,NICOLA	HUNTER,ROBYN E	21 MARTINDALE RD	*SCARBOROUGH ON	CA	M1M 2
494319NS0830	ANTONICO,NICOLA	ROMEO,MARIA	12690 NICOLAS DOUCET	*MONTREAL QC	CA	H1E 3
494319NS0760	HARRIS,CLAIRE LISA	OBRIEN,DAVID MATTHEW	3300 NE 36 ST #503	FORT LAUDERDALE	FL	33308
494319NS0730	BANSLEY,DOUGLAS ALLAN	THURSTON,KENNETH NORMAN	45 WOODS LANE	*PORT SEVERN ON	CA	L0K 1
494319NS0740	SPEZZANO,PAUL		3300 NE 36 ST APT 501	FORT LAUDERDALE	FL	33308
494319NS0810	GUTIERREZ,MARK	HERRGOTT,GEORGE VINCENT ETAL	3300 NE 36 ST #508	FORT LAUDERDALE	FL	33308
494319NS2460	ACKERSON,ANNE		3300 NE 36 ST #1219	FORT LAUDERDALE	FL	33308
494319NS0770	OBADIA-SWITZER,GHISLAINE		3300 NE 36 ST #504	FORT LAUDERDALE	FL	33308
494319NS0780	MAGDY & BEDOUR Y DAROUTI CRTE TR	DAROUTI,M & DAROUTI,B Y TRS	635 RUE GUILLEMETTE #201	*LAVAL QC	CA	H7P 2
494319NS0790	GALLAGHER,FRANCIS A		3300 NE 36 ST #506	FORT LAUDERDALE	FL	33308
494319NS0800	DE SANTO FAM CRTE TR	DE SANTO,ANTONIO ETAL TRS	4755 BOUL METROPOLITAIN EST 1011	*ST LEONARD MONTREAL QC	CA	H1R 0
494319NS0840	PAWSEY FAM CRTE TR	PAWSEY,ERIC & MARIA TRS	3300 NE 36 ST APT 511	FORT LAUDERDALE	FL	33308
494319NS0850	PULIGNANI,MARITZA M		3300 NE 36 ST APT 512	FORT LAUDERDALE	FL	33308
494319NS0860	SALCEDO,OSCAR		800 PARKVIEW DR APT 130	HALLANDALE BEACH	FL	33009
494319NS0870	CARROLL,ELIZABETH M		139 VILLAGE DR	BASKING RIDGE	NJ	07920
494319NS0880	A & C B BORSELLINO REV LIV TR	BORSELLINO,ANTONINO TRS ETAL	3300 NE 36 ST # 515	FORT LAUDERDALE	FL	33308
494319NS1730	SUSAN J PERCOCO REV TR	PERCOCO,SUSAN J TRSTEE	45 GLENMERE WAY #1	HOLBROOK	NY	11741
494319NS1740	BAUCO,DOMENICO	BAUCO,MARISA	3300 NE 36 ST UNIT 912A	FORT LAUDERDALE	FL	33308
494319NS0710	SILVERMAN,WALTER		3300 NE 36 ST APT 420	FORT LAUDERDALE	FL	33308
494319NS0720	WALSH,JANE S		3300 NE 36 ST UNIT 421	FORT LAUDERDALE	FL	33308

494319NS2470	DUBE,ALBERT	ALBERT DUBE REV TR	3300 NE 36 ST #1220	FORT LAUDERDALE	FL	33308
494319NS2480	PASQUALE IOVINO REV LIV TR	MARY DI CIOCCO REV LIV TR	7881 AVE D'AUBIGNY	*ANJOU QC	CA	H1K 1
494319NS2490	DI BUCCI,ENNIO	DI BUCCI,COLOMBA	161 GLENGARRY LN	HAINESPORT	NJ	08036
494319NS0890	NOVOG,RUTH		3300 NE 36 ST APT 516	FORT LAUDERDALE	FL	33308
494319NS0900	REILLY,DONALD R H/E	LEDERER,ANDREW	3300 NE 36 ST #517	FORT LAUDERDALE	FL	33308
494319NS1720	JAIME,JUAN S		3300 NE 36 ST #911	FORT LAUDERDALE	FL	33308
494319NS1780	JAMES W PALMER REV TR		3300 NE 36 ST #917	FORT LAUDERDALE	FL	33308
494319NS0140	O'DRISCOLL,DANIEL H/E	EARLY,RONALD L	3300 NE 36 ST UNIT 207	FORT LAUDERDALE	FL	33308
494319NS2700	SALVATORE & ANNA MIRAGLIA TR	MIRAGLIA,SALVATORE & ANNA TRS	1944 BAY RIDGE AVE	BROOKLYN	NY	11204
494319NS2710	MAURO FAM TR	MAURO,NICASIO TRS ETAL	1756 BAY RIDGE PKWY 75TH ST	BROOKLYN	NY	11204
494319NS0750	BOECK,THOMAS R		3300 NE 36 ST APT 502	FORT LAUDERDALE	FL	33308
494319NS1790	WRIGHT,DOLORES		36 BICKFORD AVE	REVERE	MA	02151
494319NS1800	BELINA,FRANK S &	CASANOVA,MARTIN	3300 NE 36 ST APT 919	FORT LAUDERDALE	FL	33308
494319NS2720	ADAMS,JOHN R	JOHN R ADAMS REV LIV TR	3300 NE 36 ST #1501	FORT LAUDERDALE	FL	33308
494319NS2780	SEIDMAN,GARY		3300 NE 36 ST #1507	FORT LAUDERDALE	FL	33308
494319NS1590	ALMODOVAR,GUILLERMO		3300 NE 36 ST #820	FORT LAUDERDALE	FL	33308
494319NS1600	PALERMO,SALVATORE		3300 NE 36 ST UNIT 821	FORT LAUDERDALE	FL	33308
494319NS1660	RAIMONDI-PICCIRILLO,CONCETTA	RAIMONDI-PICCIRILLO CRTE TR	3300 NE 36 ST APT 905	FORT LAUDERDALE	FL	33308
494319NS1670	RUUD,DOUGLAS JOSEPH		1211 HOPE SE	GRAND RAPIDS	MI	49506
494319NS1640	BROWMAN,BRIAN		1700 DR. PENFIELD AVE #7	*MONTREAL QC	CA	H3H 1
494319NS1650	JOHNSON,CAROL ANN		3300 NE 36 ST APT 904	FORT LAUDERDALE	FL	33308
494319NS1610	WILLIAM R FRITZ TR	FRITZ,WILLIAM R TRS	6900 HICKORY RUN	YPSILANTI	MI	48198
494319NS1620	MCNAMARA,PETER EST		3300 NE 36 ST #901	FORT LAUDERDALE	FL	33308
494319NS1630	ARMSTRONG,JAMES WILLIAM	SARAFINO,EDWARD PAUL	PO BOX 215	PENNS PARK	PA	18943
494319NS1680	ROCK-MONNICK,KAREN		3300 NE 36 ST #907	FORT LAUDERDALE	FL	33308
494319NS0240	DOLAN,JOHN		3300 NE 36 ST #217	FORT LAUDERDALE	FL	33308
494319NS0310	A & MARIA PRINCIPATO REV LIV TR	PRINCIPATO,AGOSTINO & MARIA TRS	502 WESTRIDGE DR	*KLEINBURG ON	CA	LOJ 1
494319NS1050	MARIANO TRIOLO & G TRIOLO REV TR		3300 NE 36 ST # 610	FORT LAUDERDALE	FL	33308
494319NS1060	NIEDS,JAMES D	STEFFY,MARION	3150 N LAKE SHORE #10F	CHICAGO	IL	60657
494319NS1070	FAILLA,CARL JOSEPH & JOAN		3300 NE 36 ST #612	FORT LAUDERDALE	FL	33308
494319NS2740	RAFOTH,JOHN A		7966 OLD SAUK PASS RD	CROSS PLAINS	WI	53528
494319NS2750	NESPOLE,JOSEPH V		3300 NE 36 ST UNIT 1504	FORT LAUDERDALE	FL	33308
494319NS1150	SHKRELI,ELIZABETH	SHKRELI,TOM	108 NELSON AVE	HARRISON	NY	10528
494319NS1210	VALENTI,ROBERT	VALENTI,ROSE	8 STARLIGHT RD	STATEN ISLAND	NY	10301
494319NS1220	PIETRI,NICOLE		3300 NE 36 ST #705	FORT LAUDERDALE	FL	33308

494319NS1280	MAZZONE FAM TR	MAZZONE,LUIGI & MARIA TRS	50 APPLEBY AVE	STATEN ISLAND	NY	10305
494319NS1290	ZARGON,SILVANA & SILVIO A		3300 NE 36 ST #712	FORT LAUDERDALE	FL	33308
494319NS2970	AMBROSE,JAMES J	ROSS,LANNY L	3300 NE 36 ST #1604	FORT LAUDERDALE	FL	33308
494319NS1910	ANIS,MONA J		3300 NE 36 ST UNIT 1008	FORT LAUDERDALE	FL	33308
494319NS0250	SCHOBER,DONALD F & JOAN C		201 ROLLSTONE AVE	WEST SAYVILLE	NY	11796
494319NS0260	SHALIT,PATRICE K		3300 NE 36 ST #219	FORT LAUDERDALE	FL	33308
494319NS1920	MEYER/FEDERL LIV TR	MEYER,MICHAEL & FEDERL,ALAN R	3300 NE 36 ST #1009	FORT LAUDERDALE	FL	33308
494319NS1930	ANTIC GROEN,BAS M		3300 NE 36 ST #1010	FORT LAUDERDALE	FL	33308
494319NS1940	ZAMBUTO TR	ZAMBUTO,ALFONSO TRS ETAL	3300 NE 36 ST #1011	FORT LAUDERDALE	FL	33308
494319NS1950	MARCOLINE,PETER V JR &	MARCOLINE,SUSAN NUTTALL	107 CHEVALIER COURT WEST	EIGHTY FOUR	PA	15330
494319NS1260	FOLZ,FRANCIS J		PO BOX 504	VALENCIA	PA	16059
494319NS1270	ROUSSEL,MARIE ST-AMOUR	ROUSSEL,ROBERT	3300 NE 36 ST #710	FORT LAUDERDALE	FL	33308
494319NS2960	LEOUTSAKOS,THEODORE & SUSAN		595 NORTH END BLVD UNIT 2	SALISBURY	MA	01952
494319NS1320	MONOSTORI,ANTAL	ALLEN,MICHAEL	3300 NE 36 ST #715	FORT LAUDERDALE	FL	33308
494319NS1330	DRISCOLL,JAMES P & DIANE M		54 BLUEBERRY LN	WESTWOOD	MA	02090
494319NS2980	DIMENNA,SAM	DIMENNA,MICHELINA	PO BOX 550	*RUTHVEN ON	CA	NOP 2
494319NS0270	MARCHMAN,RAY E JR	SIOLEK,JOSEPH A JR	520 BRICKELL KEY DR #PHO	MIAMI	FL	33131
494319NS0280	DINARDO,ALBERT	MUCCI,MICHAEL	199 ESSEX ST	SAUGUS	MA	01906
494319NS0230	MCBRIDE,KENNETH		3300 NE 36 ST #216	FORT LAUDERDALE	FL	33308
494319NS0320	AYAD,LILY	AYAD,SHERIF	1800 S OCEAN BLVD #1412	LAUDERDALE BY THE SEA	FL	33062
494319NS0330	GREVE,RICHARD F		3300 NE 36 ST #304	FORT LAUDERDALE	FL	33308
494319NS0340	PENAVIC,JOSEPH & MARY		6099 SAINT JOSEPH DR	SEVEN HILLS	OH	44131
494319NS0350	AHLEMEIER,SARAH RUTH		3300 NE 36 ST #306	FORT LAUDERDALE	FL	33308
494319NS0360	LEVY,EDNA		3300 NE 36 ST #307	FORT LAUDERDALE	FL	33308
494319NS2190	DELORA,JOHN		130 MIDLAND AVE	STATEN ISLAND	NY	10306
494319NS1230	ANDREI,DORINA H/E	SHELLEY,GEORGE	3300 NE 36 ST #706	FORT LAUDERDALE	FL	33308
494319NS2920	GERACI FAM CRTE TR	GERACI,MARIO TRS ETAL	115 CH DAIGREMONT	*LORRAINE QC	CA	J6Z 4
494319NS2930	NOTTE,GIULIO C	NOTTE,MICHAEL E	3300 NE 36 ST #1522	FORT LAUDERDALE	FL	33308
494319NS2940	PEIRCE,CATHERINE F	CATHERINE F PEIRCE REV TR	3300 NE 36 ST APT 1601	FORT LAUDERDALE	FL	33308
494319NS1300	RITA E BECKETT CRTE TR	BECKETT,RITA E TRS	140 GROVE ST	SOUTH PLAINFIELD	NJ	07080
494319NS1310	HARRISON,JAMES S		63 HOLBROOK LN	BRIARCLIFF	NY	10510
494319NS1340	LICATA,GIUSEPPE	LICATA,GRACE	2755 BATH AVE #2	BROOKLYN	NY	11214
494319NS1350	HERNANDEZ SERRANO,MARIA C		3300 NE 36 ST #718	FORT LAUDERDALE	FL	33308
494319NS2990	MACKEIGAN,DONALD		3300 NE 36 ST #1606	FORT LAUDERDALE	FL	33308
494319NS3000	ZACCARA,ANGELO	ZACCARA,RINO	40 RUE D'AMBOISE	*BLAINVILLE QC	CA	J7B 1

494319NS1360	RUTH F GIBBONS REV TR	GIBBONS,RUTH F TRS	3300 NE 36 ST #719	FORT LAUDERDALE	FL	33308
494319NS3010	TIERNEY,MICHAEL P H/E	TIERNEY,IRENE M	3300 NE 36 ST APT 1608	FORT LAUDERDALE	FL	33308
494319NS3020	ZARLIN,MICHAEL		3300 NE 36 ST APT 1609	FORT LAUDERDALE	FL	33308
494319NS3030	SHIELDS,JACQUELINE S		3300 NE 36 ST #1610	FORT LAUDERDALE	FL	33308
494319NS1400	JACOBS,GARRETT S & ELIZABETH		3300 NE 36 ST #801	FORT LAUDERDALE	FL	33308
494319NS3110	KIVEL,SHULAMITE	MORTON & SHULAMITE KIVEL REV TR	3300 NE 36 ST APT 1618	FORT LAUDERDALE	FL	33308
494319NS1470	BELLAGIO ROAD REV TR	BUTLER,NEWTON TRSTEE	3300 NE 36 ST #808	FORT LAUDERDALE	FL	33308
494319NS3120	SILVIS,ILIJANA RACHEVA		3300 NE 36 ST #1619	FORT LAUDERDALE	FL	33308
494319NS3200	CEBULA,JEFFREY	SMITH,VALERIE	3300 NE 36 ST #1705	FORT LAUDERDALE	FL	33308
494319NS3210	PARIS,NANCY		3300 NE 36 ST #1706	FORT LAUDERDALE	FL	33308
494319NS3220	METZ,JOHN L	KHAN,ALI A	15 UNION SQ W APT 7A	NEW YORK	NY	10003
494319NS0180	DOLOFF,MICHAEL BARRY		3300 NE 36 ST # 211	FORT LAUDERDALE	FL	33308
494319NS0190	SENSKY,DAVID L		3300 NE 36 ST APT 212	FORT LAUDERDALE	FL	33308
494319NS1860	GIOVANNA FRANCAVILLA LIV TR	MARCEL LEPINE LIV TR	3300 NE 36 ST #1003	FORT LAUDERDALE	FL	33308
494319NS2270	FRANCESCO MALTESE REV LIV TR	MARIA CAFARO MALTESE REV LIV TR	6825 PIERRE AUGER	*MONTREAL QC	CA	H1M 2
494319NS2230	MCDOWELL,JAMES P		3300 NE 36 ST # 1118	FORT LAUDERDALE	FL	33308
494319NS2240	CASO,MARGARET STARRETT H/E	CASO,ADOLPH	3300 NE 36 ST #1119	FORT LAUDERDALE	FL	33308
494319NS2310	HATZISAVVAS,SAVVAS D	HATZISAVVAS,URANIA	200 FAIRWAY CROSSING	GLASTONBURY	CT	06033
494319NS2320	KELLY,LAWRENCE D & REGINA M		3300 NE 36 ST UNIT 1205	FORT LAUDERDALE	FL	33308
494319NS2330	BURKE,THOMAS B & KIMBERLY A		25 INTERVALE AVE	PEABODY	MA	01960
494319NS2340	LOPEZ,WALTER		3300 NE 36 ST #1207	FORT LAUDERDALE	FL	33308
494319NS2350	CLEMENT,MYRA		3300 NE 36 ST APT 1208	FORT LAUDERDALE	FL	33308
494319NS3040	FILHO,DURVAL MORGADO		3300 NE 36 ST #1611	FORT LAUDERDALE	FL	33308
494319NS3050	ATKINSON,LARRY JON	CROSSWHITE,MICHAEL	10374 CHIMNEY ROCK DR #3	SAINT LOUIS	MO	63146
494319NS3060	BYRNES,NOEMI SORANA	BYRNES,VAUGHAN P	21 RESTWELL CRES	*TORONTO ON	CA	M2K 2
494319NS3070	ORCHIER,ROCHELE HOPE		3300 NE 36 ST #1614	FORT LAUDERDALE	FL	33308
494319NS3080	ORO,BLANCA	JAIME & BLANCA REV LIV TR	3300 NE 36 ST UNIT 1615	FORT LAUDERDALE	FL	33308
494319NS3090	MAGNUSON,MARK		520 WARREN RD	GLENVIEW	IL	60025
494319NS3100	TORNABENE CRTE 1617 REV TR	TORNABENE,A & GIOVANNA TRSTEEES	3300 NE 36 ST #1617	FORT LAUDERDALE	FL	33308
494319NS1450	LINZALONE,ANTHONY C		3300 NE 36 ST #806	FORT LAUDERDALE	FL	33308
494319NS1460	CODY,MICHAEL	LEW,TERRY	3300 NE 36 STREET 807	FORT LAUDERDALE	FL	33308
494319NS3190	KAY C CALLIHAN EST PLANNING TR	CALLIHAN,KAY C TRS	3300 NE 36 ST #1704	FORT LAUDERDALE	FL	33308
494319NS3130	JOSEPH A VITUCCI REV TR		10202 N SUNNYCREST DR	MEQUON	WI	53092
494319NS3290	SIROIS,YOLANDE L	SIROIS,JEAN	241 HENRI JACOB ST	*RIMOUSKI QC	CA	G5L 6
494319NS1570	SGLAVO,MARIO	SGLAVO,MARIA	3005 RUE GERMAINE-GUEVREMONT	*LAVAL QC	CA	H7E 5

494319NS1580	KRANZ,CHARLOTTE ANN	CHARLOTTE ANN KRANZ REV TR	3300 NE 36 ST UNIT 819	FORT LAUDERDALE	FL	33308
494319NS3230	WEINSTOCK,J & AYARS,A	WEINSTOCK & AYARS REV TR	3300 NE 36 ST APT 1708	FORT LAUDERDALE	FL	33308
494319NS0370	MESSINA,DOREEN M		3300 NE 36 ST #308	FORT LAUDERDALE	FL	33308
494319NS0300	MANDEL,MARTIN TRSTE		3300 NE 36 ST #301	FORT LAUDERDALE	FL	33308
494319NS2300	FIGLIOZZI,DONNA EST		3300 NE 36 ST UNIT 1203	FORT LAUDERDALE	FL	33308
494319NS0680	SANDERS,NINA CASERTANO		3300 NE 36 ST UNIT 417	FORT LAUDERDALE	FL	33308
494319NS0700	JOHN ANESON REV LIV TR		1199 S FEDERAL HWY	BOCA RATON	FL	33432
494319NS2360	FALLON,CAROLYN & JOHN		3300 NE 36 ST #1209	FORT LAUDERDALE	FL	33308
494319NS2370	STROGER,YONNIE R		1700 E 56 ST #1102	CHICAGO	IL	60637
494319NS2380	TORRES,CARMEN H/E	TORRES,RODOLFO	3300 NE 36 STREET #1211	FORT LAUDERDALE	FL	33308
494319NS2390	TOUSSANT,JOHN-CHARLES J		3300 NE 36 ST #1212	FORT LAUDERDALE	FL	33308
494319NS2400	CANCILLA,DOMENICO	CANCILLA,NUNZIATINA BARRANTI	8755 RUE ARAS	*SAINT LEONARD QC	CA	H1P 2
494319NS1370	IANNIELLO,DARLENE O		142 NOEL ST	STATEN ISLAND	NY	10312
494319NS1380	ROESCH,GEORGE D H/E	BATTISTA,CHARLES P	3300 NE 36 ST # 721	FORT LAUDERDALE	FL	33308
494319NS1390	GROSSMAN,ROY B	MCGRATH,DENNIS J ETAL	3200 NE 36 ST #1512	FORT LAUDERDALE	FL	33308
494319NS1410	VRECHEK,JOSEPH		3300 NE 36 ST #802	FORT LAUDERDALE	FL	33308
494319NS1420	REMILLARD,LOUISE	BEAUMIER,RICHARD	3300 NE 36 ST #803	FORT LAUDERDALE	FL	33308
494319NS1430	HILL,EDWARD		3300 NE 36 ST #804	FORT LAUDERDALE	FL	33308
494319NS1440	WENZEL,ARTHUR W & PATRICIA R		3300 NE 36 ST APT 805	FORT LAUDERDALE	FL	33308
494319NS3140	BRUNO,SALVATORE	BRUNO,DEBORAH	3300 NE 36 ST #1621	FORT LAUDERDALE	FL	33308
494319NS3160	MARCHMAN,RAY E JR	SIOLEK,JOSEPH A JR	3300 NE 36 ST #1701	FORT LAUDERDALE	FL	33308
494319NS3170	ANN MRAZ REV TR	MRAZ,ANN TRS	260 4 AVE SE	HARMONY	MN	55939
494319NS3180	VELADO,RAFAEL		3300 NE 36 ST #1703	FORT LAUDERDALE	FL	33308
494319NS1520	DAMATO,JESSE		3300 NE 36 ST #812A	FORT LAUDERDALE	FL	33308
494319NS1530	IORIO,RICHARD		3300 NE 36 ST #814	FORT LAUDERDALE	FL	33308
494319NS1480	KAPLAN,RUBIN J	LEVENTHAL,MICHAEL	3300 NE 36 ST #809	FORT LAUDERDALE	FL	33308
494319NS1490	RICK,JAMES K & JEAN A		3300 NE 36 ST UNIT 810	FORT LAUDERDALE	FL	33308
494319NS1500	WALKER,MILDRED F		3300 NE 36 ST APT 811	FORT LAUDERDALE	FL	33308
494319NS3240	SOZIO REV TR	SOZIO,SILVIO TRS	10 PARKER AVE	*ANCASTER ON	CA	L9G 1
494319NS3250	THOR,STEVEN JAY		3300 NE 36 ST #1710	FORT LAUDERDALE	FL	33308
494319NS3260	GUTIERREZ,MARIA S ANTUNA		21-41 34 AVE APT 4C	ASTORIA	NY	11106
494319NS3270	CASTRO,JOSE J EST		2301 WILTON DR STE C1A	WILTON MANORS	FL	33305
494319NS3280	PALEIAS,LEWIS A & LINDA		3300 NE 36 ST #1712A	FORT LAUDERDALE	FL	33308
494319NS0380	PANICCIA,MARIO	PANICCIA,AGATA	159 WOOLACOTT RD	*WOODBIDGE ON	CA	L4L 9
494319NS0690	BAYRER,RALPH L &	GEORGE,KENNETH M	3931 IVY TERRACE COURT NW	WASHINGTON	DC	20007

494319NS2410	GEADA,JOSE BERNARDINO	GEADA,ELENA PATRICIA	3300 NE 36 ST UNIT 1214	FORT LAUDERDALE	FL	33308
494319NS2420	SOZIO,BRUNO	SOZIO,LINDA	505 SLEEPY HOLLOW RD	TOMS RIVER	NJ	08753
494319NS3150	KIEFER,NELLY L	NELLY LEORO-KIEFER REV TR	3300 NE 36 ST #1622	FORT LAUDERDALE	FL	33308
494319NS1560	O'MALLEY,ELIZABETH B	O'MALLEY,MICHAEL J	1331 W EDDY ST	CHICAGO	IL	60657
494319NS1510	WEISSMAN,JUDITH A		3300 NE 36 ST #812	FORT LAUDERDALE	FL	33308
494319NS1540	HERCEG,ILIJIA & MARY A		3300 NE 36 ST #815	FORT LAUDERDALE	FL	33308
494319NS1550	RILES,ELEANOR JANE	JANE RILES REV TR ETAL	3300 NE 36 ST #816	FORT LAUDERDALE	FL	33308
494319NS3300	DI MENNA,ANGELO	THERRIEN,AGATHE	5325 RANG DU BAS ST FRANCOIS	*LAVAL QC	CA	H7E 4
494319NS0820	GRANARA,JAMES C & ELIZABETH E		13 DONNAN ST	MEDFORD	MA	02155
494319NS0910	REDA FAM CRTE TR	REDA,LUIGI & REDA,LUISA TRS	7527 MONT PETIT	*ST LEONARD MONTREAL QC	CA	H1S 2
494319NS2580	PARETE FAM TR	PARETE,SANTINO TRS ETAL	3300 NE 36 ST #1409	FORT LAUDERDALE	FL	33308
494319NS2600	MORAN,BARBARA JEAN	MORAN,WILLIAM F	3300 NE 36 ST #1411	FORT LAUDERDALE	FL	33308
494319NS2610	GAUGHAN,RAYMOND & CLAIRE		4395 MEADOWRIDGE LN	COLLEGEVILLE	PA	19426
494319NS2630	HOULDSWORTH,RITA H	H RITA HOULDSWORTH TR	3300 NE 36 ST # 1414	FORT LAUDERDALE	FL	33308
494319NS2590	HITSOS,ATHENA		3300 NE 36 ST APT 1410	FORT LAUDERDALE	FL	33308
494319NS0990	LESTER SUMMERSON REV LIV TR	SUMMERSON,RAYMOND H III TRSTEE	2731 BRYANT AVE	LAS VEGAS	NV	89102
494319NS1000	SCHENA,JAY A	JAY A SCHENA TR	3300 NE 36 ST #605	FORT LAUDERDALE	FL	33308
494319NS1010	STEHLIK,JINDRA H/E	STEHLIK,MILOS	3300 NE 36 ST	FORT LAUDERDALE	FL	33308
494319NS2620	YASMAN,MICHAEL	BRODSKY,ELLA	3300 NE 36 ST #1412A	FORT LAUDERDALE	FL	33308
494319NS1020	VALENTI,ROSE	VALENTI,ROBERT	8 STARLIGHT RD	STATEN ISLAND	NY	10301
494319NS2640	KAPPAZ,WINSTON &	KAPPAZ,JUANITA U	3300 NE 36 ST UNIT 1415	FORT LAUDERDALE	FL	33308
494319NS1040	SHEAHAN,LOIS ELDRIDGE		8 BOXWOOD DR	MORRISTOWN	NJ	07960
494319NS2650	LOTITO,KENNETH G H/E	DE ROSA,GARY A	3300 NE 36 ST #1416	FORT LAUDERDALE	FL	33308
494319NS2660	OTELL,JOHN DANIEL		3300 NE 36 ST #1417	FORT LAUDERDALE	FL	33308
494319NS2670	ZAGO,PAULINE C EST	ZAGO,VINCENZA A EST	1729 EDGEWOOD AVE S	JACKSONVILLE	FL	32205
494319NS1090	LAVINE,DAVID L		3300 NE 36 ST APT 614	FORT LAUDERDALE	FL	33308
494319NS2500	GEORGIU,CONSTANTINE		3300 NE 36 ST # 1401	FORT LAUDERDALE	FL	33308
494319NS2510	GINSBERG,ANTHONY ALAN	ANTHONY ALAN GINSBERG REV TR	3300 NE 36 ST #1402	FORT LAUDERDALE	FL	33308
494319NS2520	BROWN,MICHAEL E		3300 NE 36 ST #1403	FORT LAUDERDALE	FL	33308
494319NS2530	RONGA,RICHARD D	LEUNG,ROBERT P	10 WATERSIDE PLAZA #34G	NEW YORK	NY	10010
494319NS2540	ELDOMARY,OMAR Y	SMITH,PHILLIP	435 W 57 ST #2C	NEW YORK	NY	10019
494319NS1080	CONSOLI,JOSEPH P	FIRKINS,SIMON	3300 NE 36 ST #612A	FORT LAUDERDALE	FL	33308
494319NS2730	DEMETRIOU,KOULA	%JAMES M MCGAHAN	1 HUNTINGTON QUAD STE 1N13	MELVILLE	NY	11747
494319NS2760	IRISH,DONALD & NANCY		3300 NE 36 ST #1505	FORT LAUDERDALE	FL	33308
494319NS1030	COTTON,ANDREA C & JAMES D		3300 NE 36 ST	FORT LAUDERDALE	FL	33308

494319NS2680 BREED,BETTY M
494319NS2690 STEVENSON,SUZANNE A
494319NS0011 MARDELL,RONALD P

3300 NE 36 ST #1419
3300 NE 36 ST #1420
3300 NE 36 ST #109

FORT LAUDERDALE FL 33308
FORT LAUDERDALE FL 33308
FORT LAUDERDALE FL 33308

Sec. 5-27. - Distances of establishments from church or school.

- (a) Under the power and right to zone areas in which the sale of alcoholic beverages is prohibited or permitted, it is hereby established that the sale of alcoholic or intoxicating beverages under authority of a state license issued under the provisions of F.S. §§ 563.02(1)(b), 564.02(1)(b) and 565.02(1)(a) and (b), other than special licenses for hotel and restaurant bars, is prohibited in any place of business located within five hundred (500) feet from any established church, or public or private school, other than a pre-kindergarten school, nursery school or day care center, or adult education center, measured from the main normal public entrance of the alcoholic beverage establishment to the nearest point of the church or school property used as part of such facility along public thoroughfares by the shortest route of ordinary pedestrian traffic. Whenever such a state license has been lawfully procured and thereafter a church or school is established within a distance otherwise prohibited by this section, the establishment of such church or school shall not be cause for the revocation of the state license or prevent the subsequent renewal of same.

(Code 1953, § 5-7; Ord. No. C-73-11, § 1, 2-6-73; Ord. No. C-73-63, § 2, 6-19-73; Ord. No. C-73-94, § 2, 8-6-73; Ord. No. C-74-135, § 2, 12-17-74; Ord. No. C-75-5, § 1, 1-21-75; Ord. No. C-75-91, § 2, 9-16-75)

Record #	Description	Application Name	Record Type	Balance	Planner	Street #	Dir	Street Name	Type	Opened Date	Status
PLN-BOA-20110003		Pita Xpress	Z- Board of Adjustment (BOA)	0		3558 N		OCEAN	BLVD	11/10/2020	Open
20TMP-011172		Cafe Emunah	Z- Board of Adjustment (BOA)	0		3558 N		OCEAN	BLVD	11/10/2020	
20TMP-011085		Cafe Emunah	Z- Board of Adjustment (BOA)	0		3558 N		OCEAN	BLVD	11/6/2020	
BT-RLN-20110001		PITA XPRESS MEDITERRANEAN GRILL	Restaurant - Lounge - Nightclub Business Tax Receipt	0		3558 N		OCEAN	BLVD	11/4/2020	Active
BT-LIQ-20110001		LIQUOR MEASUREMENT	Liquor Measurement Request	0		3558 N		OCEAN	BLVD	10/30/2020	Disapproved
BT-RLN-APP-20100006		PITA XPRESS MEDITERRANEAN GRILL	Restaurant - Lounge - Nightclub Business Tax Application	0		3558 N		OCEAN	BLVD	10/19/2020	Complete
BT-RLN-REN-20070677		Restaurant-Lounge-Nightclub Renewal	Restaurant - Lounge - Nightclub Business Tax Renewal	8.4		3558 N		OCEAN	BLVD	7/2/2020	Closed
CE20020946	STRAW ENFORCEMENT 18-12(a)~		Code Case	0	Manuel Garcia	3558 N		OCEAN	BLVD	2/25/2020	Closed
	Overgrowth & Trash.~										
	It is declared unlawful and a public nuisance for any owner or occupant of any real property, including any lot, tract or parcel of land, improved or unimproved in this city to maintain such property, including swale areas, sidewalks and waterways abutting such real property, or permit such property to be maintained in such a manner that there is any accumulation or untended growth of weeds, undergrowth or other dead or living plant life; any overgrowth of lawn, grass, weeds or foliage; any trash, rubbish, paper, refuse, garbage, yard waste, or debris; any abandoned or derelict motor vehicle or vessel; any discarded machinery, appliances, furniture or similar article; any stagnant water; any other objectionable, unsightly, or unsanitary matter; or to allow any of the conditions as described in Section 18-1 to exist. ~										
	THERE IS OVERGROWTH, TRASH, RUBBISH AND DEBRIS ON THIS PROPERTY AND/OR ITS SWALE. ~										
CV20020171	CUT ALL OVERGROWTH AND REMOVE ALL TRASH, RUBBISH, LITTER AND/OR DEBRIS ON PROPERTY/SWALE AREA AND MAINTAIN AS REQUIRED ON SCHEDULED BASIS. 18-1.~		Violation-CODE Hearing	0		3558 N		OCEAN	BLVD	2/12/2020	Complied
	Public Nuisance; general ~										
	It is declared unlawful and a public nuisance for any owner of any property in this city to maintain such property or to permit such property to be maintained in such a manner that the property is or may reasonably become infested or inhabited by rodents, vermin or wild animals, or may furnish a breeding place for mosquitos, or threatens or endangers the public health, safety or welfare, or may reasonably cause disease, or adversely affects and impairs the economic welfare of adjacent property. ~										
	THERE IS (VIOLATION) AT THIS PROPERTY THAT IS CREATING A PUBLIC NUISANCE. THERE IS A FOUL ODOR EMANATING FROM THE REAR OF THIS PROPERTY. ~										
CV20020172	CLEAR THE PROPERTY OF ALL FOUL ODOR AND CONTINUE TO MAINTAIN TRASH AT THIS PROPERTY ON A REGULAR BASIS. Sec. 28-204(a)~		Violation-CODE Hearing	0		3558 N		OCEAN	BLVD	2/12/2020	Complied
	Prohibited discharge ~										
	No user shall introduce or cause to be introduced into the WWF any pollutant or wastewater which causes pass through or interference. These general prohibitions apply to all users of the WWF whether or not they are subject to a categorical pretreatment standard or any other national, state, or local pretreatment standards. ~										
	THERE IS OBSERVABLE DISCHARGE OF LIQUID WASTE INTO THE PUBLIC WASTEWATER FACILITY SYSTEM. ~										
CV20020173	CEASE DISCHARGE OF LIQUID WASTE EMANATING FROM THIS PROPERTY. CONTINUE TO MAINTAIN PROPERTY AND DISPOSE OF ALL WASTE BYPRODUCTS IN THE PROPER MANNER. IN THE BACK OF THE PROPERTY THERE'S WATER FULL OF BACTERIA FLOWING INTO OTHER'S PROPERTY, FOUL ODOR, HEALTH HAZARD		Violation-CODE Hearing	0		3558 N		OCEAN	BLVD	2/12/2020	Complied
CE-20010717	THE FOLLOWING PERMIT(S) WERE LEFT TO EXPIRE: 18091846 EFIREALARM INSTALL FIRE ALARM SYSTEM	RUACH INC	Code Case	0	Will Snyder	3558 N		OCEAN	BLVD	1/13/2020	Closed
CE19050625	THE FOLLOWING PERMIT(S) WERE LEFT TO EXPIRE:	RUACH INC	Building Code Case	0		3558 N		OCEAN	BLVD	5/8/2019	Closed
VIO-CE19050625_1	THE FOLLOWING PERMIT(S) WERE LEFT TO EXPIRE:	RUACH INC	Violation-BLD Hearing	0		3558 N		OCEAN	BLVD	5/8/2019	Closed

PM-18091846	INSTALL FIRE ALARM SYSTEM ~(CAFE EMUNAH)	INSTALL FIRE ALARM SYSTEM	Fire Alarm System Permit	0	3558 N	OCEAN	BLVD	9/20/2018	Void
PM-18042245	REPLACE EXISTING BACKFLOW	REPLACE EXISTING BACKFLOW	Plumbing Backflow Installation Permit	0	3558 N	OCEAN	BLVD	4/24/2018	Complete
PM-18012588	REPLACE FLAT ROOF WITH RECOVER 4620 SF	REPLACE FLAT ROOF WITH RECOVER 4620 SF	Re-Roof Permit	0	3558 N	OCEAN	BLVD	1/31/2018	Complete
PM-15071016	BACKFLOW RECERT 1.25INCH RP DOMESTIC	BACKFLOW RECERT 1.25INCH RP DOMESTIC	Plumbing Backflow Installation Permit	0	3558 N	OCEAN	BLVD	7/14/2015	Void
PM-11081977	RECERTIFY 1.25 INCH RP BACKFLOW	RECERTIFY 1.25 INCH RP BACKFLOW	Plumbing Backflow Installation Permit	0	3558 N	OCEAN	BLVD	8/25/2011	Complete
PM-10080555	RECERTIFY 1.25 INCH RP BACKFLOW	RECERTIFY 1.25 INCH RP BACKFLOW	Plumbing Backflow Installation Permit	0	3558 N	OCEAN	BLVD	8/9/2010	Complete
PM-07061254	INSTALL CANVAS AWNINGS FRT OF BLDG	INSTALL CANVAS AWNINGS FRT OF BLDG	Awning-Canopy Permit	0	3558 N	OCEAN	BLVD	6/13/2007	Complete
BL-9601956		CAFE EMUNAH	Restaurant - Lounge - Nightclub Business Tax Receipt	0	3558 N	OCEAN	BLVD	2/20/2007	Closed
AB-0066711		CAFE EMUNAH	Resident/Business Alarm Registration	3125	3558 N	OCEAN	BLVD	2/1/2007	Active
PM-06121881	30 DAY TEMP	30 DAY TEMP	Electrical 30 Day Temp For Test	0	3558 N	OCEAN	BLVD	12/21/2006	Complete
PM-06121341	install a ground tank and lines bp05062178	install a ground tank and lines bp05062178	Storage Tank Permit	0	3558 N	OCEAN	BLVD	12/14/2006	Complete
	INSTALL ROOFTOP A/C PKG,EXHAUST FANS, KITCHEN HOOD ~BP 05062178								
PM-06092652	~NO JOB COST ON APP INSTALL NEW UL 300 FIRE SUPPRESSION SYSTEM BP ~05062178	INSTALL ROOFTOP A/C PKG,EXHAUST FAN	Mechanical HVAC New Install Permit	0	3558 N	OCEAN	BLVD	9/27/2006	Complete
PM-06092653		INSTALL NEW UL 300 FIRE SUPPRESSION S	Fire Suppression Permit	0	3558 N	OCEAN	BLVD	9/27/2006	Complete
PM-06062062	Electric for new cafe	Electric for new cafe	Electrical Commercial Permit	0	3558 N	OCEAN	BLVD	6/16/2006	Complete
CE06050002	THERE IS BULK TRASH IN THE PARKING AREA IN FRONT, OF NOTED ADDRESS.	RUACH INC	Code Case	0	3558 N	OCEAN	BLVD	5/1/2006	Closed
VIO-CE06050002_1	THERE IS BULK TRASH IN THE PARKING AREA IN FRONT	RUACH INC	Violation-CODE Hearing	0	3558 N	OCEAN	BLVD	5/1/2006	Open
PM-06042106	pblg for new restaurant NEW RESTAURANT "EMUNAH CAFE" MAXCAP 40 ~	pblg for new restaurant	Plumbing Commercial Permit	0	3558 N	OCEAN	BLVD	4/19/2006	Complete
PM-05062178	~SIGNED CO P/U BY OWNER 1/24/07 LL	NEW RESTAURANT "EMUNAH CAFE" MAX	Commercial Alteration Permit	0	3558 N	OCEAN	BLVD	6/20/2005	Complete
FS-23182249		CAFE EMUNAH	Fire Safety Account	-80.56	3558 N	OCEAN	BLVD	11/25/1996	Active



NARRATIVE
Special Exception
Pita Xpress
3558 N Ocean Blvd.
Fort Lauderdale, FL

The Pita Xpress kosher Mediterranean Restaurant (“Pita Xpress”) is an approved restaurant located in the Galt Ocean Mile neighborhood having the street address 3558 N Ocean Blvd. The Pita Xpress Restaurant seeks approval to serve alcoholic beverages incidental to its principle service of food. Specifically, a special exception to the City’s liquor distance separation ordinance Section 5-27 which requires a separation of 500 feet between an establishment and a church or school. The Pita Xpress Restaurant is located approximately 71 feet from one of the Chabad Lubavitch Of Greater Fort Lauderdale’s properties; 136 feet from another of the Chabad’s properties; and 243 feet from the Shalom Pre-school operated by the Chabad. In fact, the Applicant property is owned under the Ruach, Inc. entity which is also a Chabad property – the present tenant - Pita Xpress’s landlord. As such, the Chadab is in full support of this Special Exception and has provided the attached letter of support.

Section 5-27.b specifically provides that for restaurants where the sale and service of alcoholic beverages is incidental to the sale and service of food that the Board of Adjustment is authorized to grant special exceptions to the distance requirements where the Board finds that such special exception will not be contrary to the public interests.

Pursuant to Section 47-24.12.A.5. of the ULDR a special exception shall be granted upon demonstration by a preponderance of the evidence of all of the following criteria are met - which we believe are more than met by this application:

- a. Whether the proposed development or use meets the requirements for a special exception as provided by the ULDR.

Restaurants are permitted in the zoning district and the Pita Xpress Restaurant is licensed as a restaurant with the State Division of Hotels and Restaurants and the City. Section 5-27 requires a distance of 500 feet between an establishment and a church or school and allows restaurants that do not meet the distance requirement to seek a Special Exception to allow such sales. Section 5-27.b expressly provides for a special exception to serve alcoholic beverages within 500 feet of a church or school, when such is incidental to the sale and service of food. In this case, The Pita Xpress Restaurant’s primary business is a kosher Mediterranean style restaurant and therefor meets the requirements for the requested Special Exception.

b. Granting of the special exception shall not be incompatible with adjoining properties or the surrounding neighborhood or otherwise contrary to the public interest.

The Pita Xpress Restaurant is located in the middle of the commercial area between Oakland Park Blvd. and NE 36th Street. The zoning for this commercial area is Community Business (CB) which permits restaurant uses. This commercial area is home to several other commercial uses that serve alcoholic beverages including Greek Islands Taverna; The Etna Rosso Ristorante; Nick's Italian Restaurant; and many establishments in the North Beach shopping area. These businesses are primarily neighborhood serving uses. The City has conducted a distance measurement to the closest church and school in the area and has determined that the Pita Xpress location is approximately 71 feet from one of the Chabad Lubavitch Of Greater Fort Lauderdale's properties; 136 feet from another of the Chabad's properties; and 243 feet from the Shalom Pre-school operated by the Chabad.

Since the property is located on a primarily commercial corridor surrounded by commercial and business uses granting of this Special Exception to allow the Pita Xpress Restaurant to serve a glass of kosher wine or beer incidental to its primary use of food service is consistent with the existing uses and compatible with this commercially zoned area. Further, the granting of this Special Exception will not impact or conflict with the surrounding neighborhood as the use primarily serves the area residents and will be enjoyed by all. Further still, the Chabad is in full support of this application and many of its members frequent the Pita Xpress.

The granting of this Special Exception will allow patrons who frequent the Pita Xpress Restaurant for food to enjoy a refreshing alcoholic beverage with a unique dining experience. Pita Xpress's business will continue to be based upon the sale of unique Mediterranean influenced fare. The introduction of this incidental sale of alcohol is not contrary to the public interest, nor will it negatively impact its immediate neighbors.

Pita Xpress
3558 N Ocean Blvd.
Special Exception Request
Board of Adjustment

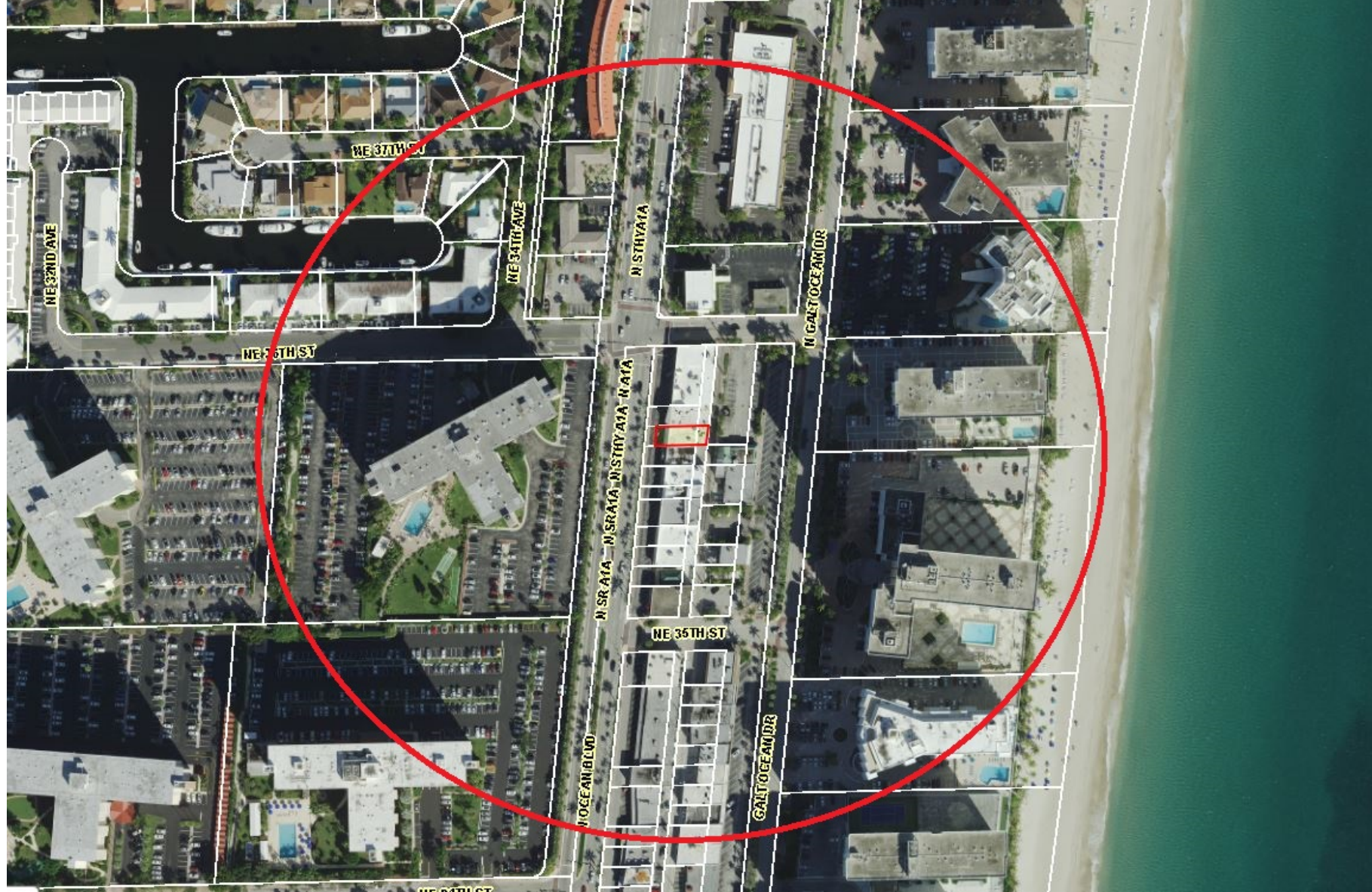

Table of Contents:

Page 1	Aerial
Page 2a,b,c &d	Survey
Page 3	Floorplan
Page 4	Property Photos
Page 5	Property Photos

Jason Crush
Crush Law, P.A.
400 SE 12th Street
Building C
Fort Lauderdale, FL 33316
954.522.2010
jcrush@crushlaw.com





P-1

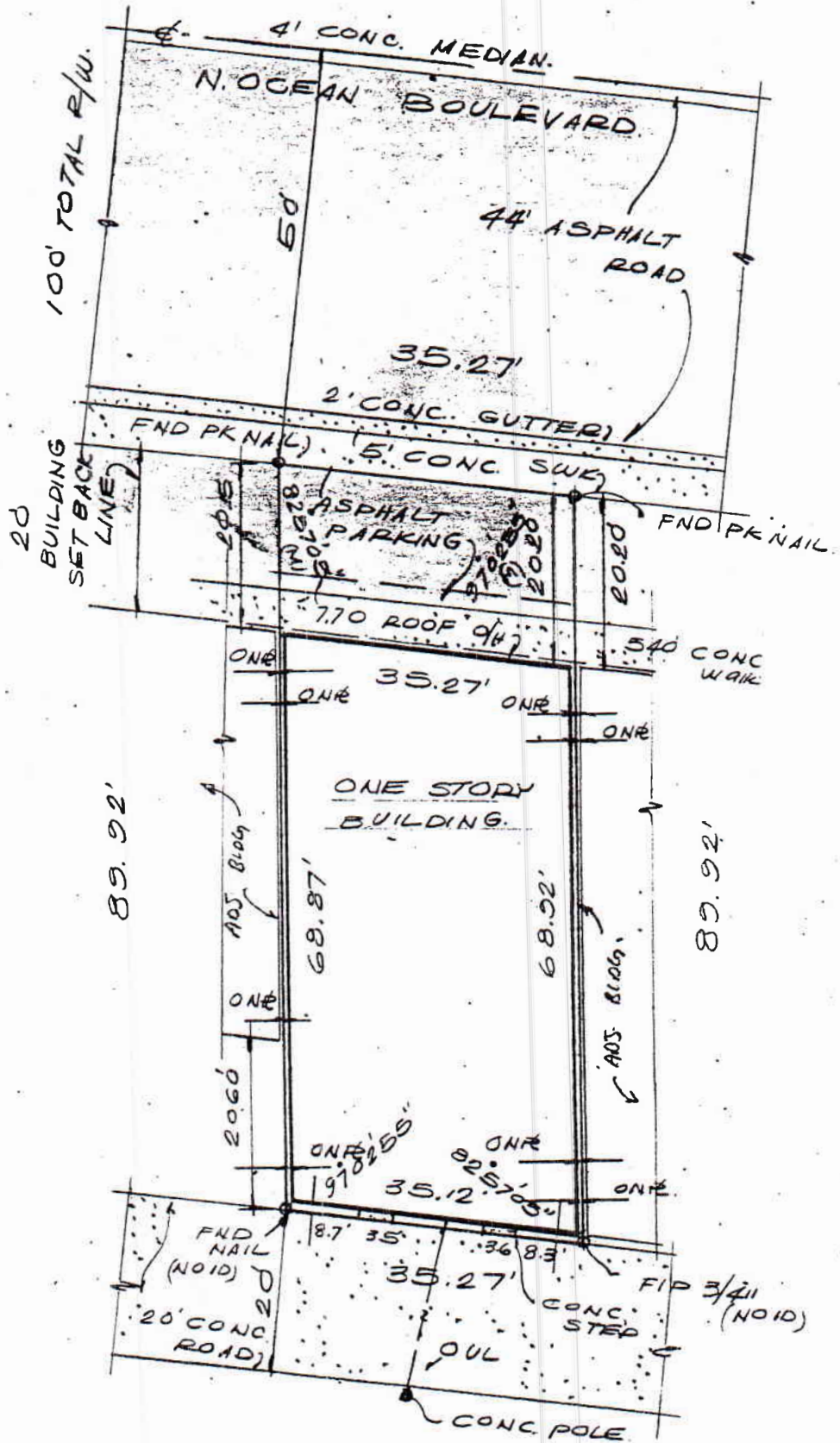

NE 35TH ST

This property described as:
 Lot 9,
 "RESUBDIVISION OF LOTS 3 TO 12
 INCLUSIVE, BLOCK 8, AND ALL OF
 BLOCK 16, GALT OCEAN MILE",
 according to the Plat
 thereof, as recorded in
 Plat Book 38, page 18
 of the Public Records of
 Broward County, Florida.

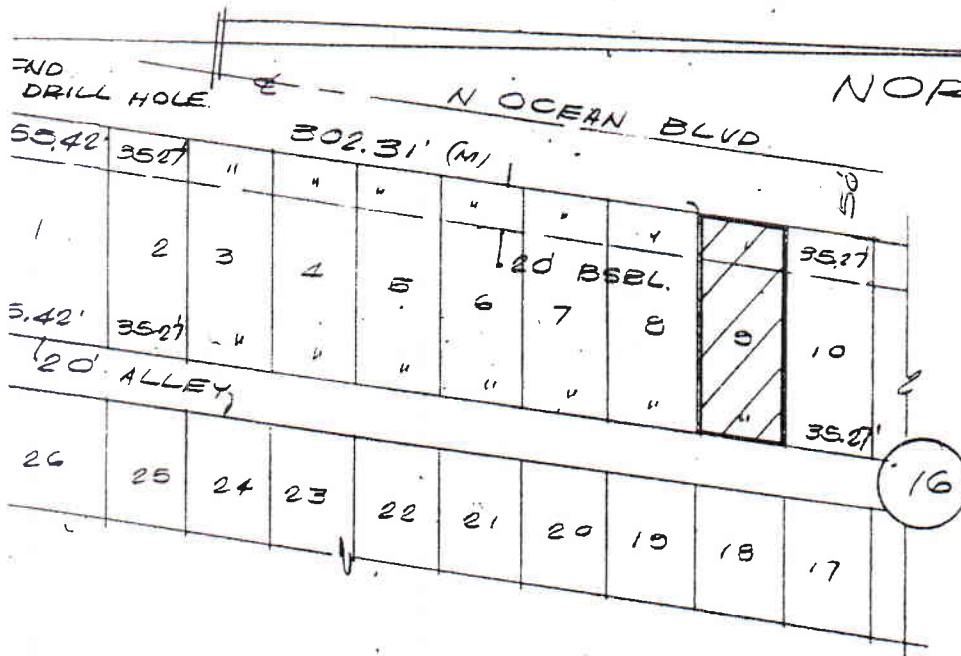

LOCATION MAP (N.T.S)

P-1b

PROPERTY OF: Chabad Lubavitch of Greater Fort Lauderdale, 3558 North Ocean Boulevard Fort Lauderdale, Florida

NOT VALID WITHOUT THE SIGNATURE AND THE ORIGINAL RAISED SEAL OF FLORIDA LICENSED SURVEYOR AND MAPPER

A BOUNDARY SURVEY

I HEREBY CERTIFY THAT THE SURVEY REPRESENTED HEREON MEETS THE MINIMUM TECHNICAL STANDARDS SET FORTH BY THE BOARD OF LAND SURVEYORS IN CHAPTER 61G17-8 FLORIDA ADMINISTRATIVE CODE PURSUANT TO SECTION 471.027, FLA. STATUTES. THERE ARE NO ENCROACHMENTS, OVERLAPS, EASEMENTS APPEARING ON THE PLAT OTHER THAN AS SHOWN HERETO.

DR Ramiro
 Donald T Ramsey
 FLORIDA PROF. SURVEYOR AND MAPPER
 6251

LANNES AND GARCIA, INC
 LB #2098

SURVEYORS-MAPPERS-LAND PLANNERS

BEALE SMITH # 5238

OFFICE ADDRESS: 358 ALCAZAR AVENUE, CORAL GABLES, FLORIDA 33134
 (305) 846-7800 (305) 523-8863

FIELD DATE | SCALE | DRAWN BY | DRWG. No.

Legend of Survey Abbreviations

A	Arc Distance	A/C	Air Conditioning Pad	BCR	Broward County Records	BLDG	Building	II	Right of Way
(C)	Calculated	CB	Catch Basin	CBIS	Concrete Block Structure	CI	Chord Distance	RAI	Right of Way
CL	Clear	C/L	Center Line	COHC	Concrete	DL	Drawing Easement	R/W	Right of Way
ENC	Encroachment	ETP	Electric Transformer Pad	FI	Found	FI	Fire Hydrant	SEC	Section
FIP	Found Iron Pipe	FIR	Found Iron Rod	(M)	Measured	HGVD	Historical Geodetic Vertical Datum	SCR	Section
OII	Overhang	OIB	Official Records Books	OUL	Overhead Utility Lines	P	Plat	SIP	Settling Pipe
PB	Plat Book	PC	Point of Curvature	PCC	Point of Compound Curve	PI	Page	SWK	Side Walk
P/L	Property Line	POB	Point of Beginning	POC	Point of Commencement	PIC	Point of Reverse Curvature	UE	Utility Easement
UP	Utility Pole	WM	Water Meter	∧	Central Angle	PT	Point of Tangency	WM	Water Meter
T	Tangent	LME	Lake Maint. Easement	AE	Anchor Easement	O/S	Offset		

Notes

- All Clearances and/or encroachments shown hereon are of apparent nature. Fence ownership by visual means. Legal ownership of fences not determined.
- The issue of this survey is only for the exclusive and specific use of those persons, parties or institutions shown in the certification. Any other intended use will require written approval from the certifying surveyor or firm.
- Code restrictions and title search are not reflected on this survey.
- Underground utilities and encroachments, if any, not located.
- The flood information shown hereon does not imply that the referenced property will or will not be free from flooding or damage and does not create liability on the part of the firm, any officer or employee thereof, for any damage that results from reliance on said information.
- The lands depicted hereon were surveyed per the legal description and no claims as to ownership or matters of title are made or implied.
- This survey is not to be relied upon for construction.

FLOOD ZONE: X

FLOOD INFORMATION:

Community Number: 125105

Panel Number/Map #: 12011C0209

Suffix: F

F.I.R.M. Index Date: 7-21-95

Base Elevation: Not Available

Boundings, if any shown based on _____ (reference) _____

CERTIFIED TO:

Fromberg, Perlow & Kornik, P.A.; Attorneys' Title Insurance Fund, Inc.; Chabad Lubavitch of Greater Fort Lauderdale, and OptimaBank.com, its successors and/or assigns.

e) The flood information shown hereon does not imply that the referenced property will or will not be free from flooding or damage and does not create liability on the part of the firm, any officer or employee thereof, for any damage that results from reliance on said information.

f) The lands depicted hereon were surveyed per the legal description and no claims as to ownership or matters of title are made or implied.

g) This survey is not to be relied upon for construction.

FLOOD ZONE: X

FLOOD INFORMATION:

Community Number: F25105

Panel Number/Map #: 12011C0209

Suffix: F

F.I.R.M. Index Date: 7-21-95

Base Elevation: Not Available

Bearings, if any shown based on _____ (reference) _____

CERTIFIED TO:

Fromberg, Perlow & Kornik, P.A.; Attorneys' Title Insurance Fund, Inc.; Chabad Lubavitch of Greater Fort Lauderdale, and OptimaBank.com, its successors and/or assigns.

PROPERTY OF: Chabad Lubavitch of Greater Fort Lauderdale, 3558 North Ocean Boulevard,

NOT VALID WITHOUT THE SIGNATURE AND THE ORIGINAL RAISED SEAL OF FLORIDA LICENSED SURVEYOR AND MAPPER

A BOUNDARY SURVEY

I hereby certify that the survey represented hereon meets the minimum technical standards set forth by the Board of Land Surveyors in Chapter 61017-6 Florida Administrative Code pursuant to Section 473.021 Fla. Statutes. There are no encroachments, overlaps, easements appearing on the Plat, other than as shown hereon.

DRG 11/25/03
Donald T. Ramsay
DONALD T. RAMSAY
FLORIDA SURVEYOR AND MAPPER NO. 5851

Fort Lauderdale, Florida
LANNES AND GARCIA, INC.

L.B. #2098
Surveyors-Mappers-Land Planners

DEALE SMITH #5238

Office Address: 359 Alcazar Ave, Coral Gables, FL 33134
(305) 666-7000 (954) 523-8663

FIELD DATE
11/24/03

SCALE
1"=20'

DRAWN BY
JG

DRAWING NO
153072-A



Pita Xpress Interior

P-3



Property to the North



Property



Property to the South

Property Photos West Elevation

Salad		
Israeli Salad Tomato, Cucumber, Onion and Parsley.		\$10.95
Chicken Caesar Salad Grilled Chicken, Lettuce, Tomato & Caesar Dressing.		\$16.95
Pita Xpress Chop Salad Add egg for \$2		\$11.95
Build your own bowl with our fresh-cut vegetables and our unique sauces		
Choose Your Salad (Choose 4-6 salads)		
Lettuce, Tomato, Cucumber, White Cabbage, Purple Cabbage w/Mayo, Thai Eggplant, Fried Eggplant, Sauerkraut, Fried Onion, Parsley, Raw Onions, Fried Jalapeno, Pickles.		
Choose Your Dressing (Choose 1-2 dressings)		
Tahini, Amba, Schug, Sweet Chili, Garlic Mayo, BBQ, Buffalo, Mayo, Ketchup, Mustard, Olive Oil and Lemon, Salt and Pepper.		
Add Grilled Chicken, Young Chicken or Shawarma	\$5.95	
Add Ground Beef Kabob or Shish Kabob	\$6.95	
Hummus Plates		
Choose 1 Protein. Served with 2 Pita Bread		
Shawarma, Grilled Chicken or Young Chicken		\$14.95
Ground Beef Kabob or Shish Kabob		\$15.95
Falafel Balls (5 Pcs)		\$11.95
Homemade Soup		
Bean Soup \$5.95 • Split Pea Soup \$5.95 • Vegetable Soup \$6.95		
Kids Meal		
Served with Home-Cut Fries, Soda or Bottled Water		
Hot Dog \$8.95 • Beef Burger \$9.95 • Chicken Nuggets (4 Pcs) \$8.95		
French Fries		
Home-Cut Fries	\$4.95	\$5.95
Seasoned Fries	\$5.95	\$5.95
	\$4.95	\$5.95
	\$5.95	\$5.95
Drinks		
Soda Can	\$1.95	\$2.95
Bottle of Water	\$1.95	\$2.99
Israeli Fruit Juice	\$2.99	\$2.99
Perrier	\$2.99	
Dessert		
Baklava	\$4.95	\$5.95
Malabi		



954-251-1799
www.pitaxpressfl.com

2445 Stirling Road
Ft. Lauderdale, FL 33312

WE DELIVER







Consuming raw or undercooked meats, poultry, or eggs may increase your risk of food borne illness, especially if you have certain medical conditions.

Appetizers		
Classic Hummus	\$9.95	\$6.95
Onion Rings (10 Pcs)	\$5.95	\$8.95
Moroccan Cigars (4 Pcs)	\$5.95	\$7.95
Kebbe (3 Pcs)	\$5.95	\$11.95
Hot Dog	\$3.95	\$9.95
Crispy Fingers (4 Pcs)	\$9.95	\$5.95
Ike's Buffalo Strips (6Pcs)	\$10.95	\$3.95
Fried Combo (Falafel 3 Pcs, Cigars 3 Pcs, Kebbe 3 Pcs)	\$12.95	\$5.95
White Rice		\$6.95
Rice and Beans		\$8.95
Chicken Wings (6 Pcs)		\$7.95
Chicken Wings (12 Pcs)		\$11.95
Chicken Fingers (6 Pcs)		\$9.95
Pastrami Eggroll		\$5.95
Corn Dog		\$3.95
Lahma Bajene (3 Pcs)		\$5.95
Falafel Balls (5 Pcs) (Ground Chickpeas, Herbs and Spices)		\$4.95
Plates		
Served with 2 Side Dishes		
Chicken Shawarma Dark Meat.		\$19.95
Grilled Chicken White Meat.		\$18.95
Young Chicken Dark Meat.		\$19.95
Schnitzel Fried Breaded Chicken Breast. (2Pcs)		\$19.95
Ground Beef Kabob Ground Beef, Herbs and Spices. (3Pcs)		\$21.95
Beef Shish Kabob Tender Marinated Cubed Beef.		\$21.95
Jerusalem Mix Shawarma, Ground Beef Kabob, Grilled Chicken, Grilled Onion.		\$23.95
Side Dishes		
Rice and Beans, Home-Cut Fries, Israeli Salad, Mashed Potato, Couscous, or 2 Salads.		
Specialty Plates		
Mediterranean Plate Comes with your choice of 5 Salads, and 2 Pita Bread. Add Falafel \$3.95		\$11.95
Falafel Plate Hummus, Tahini, Israeli Salad, and 2 Pita Bread.		\$12.95
Rib Eye Steak 16 oz Rib Eye Steak on the Bone. Served with Two Sides, and Pita Bread.		\$39.95
Couscous with Vegetable Soup Add Grilled Chicken, Young Chicken, Shawarma or Schnitzel \$5.95 Add Steak or Ground Beef Kabob \$6.95		\$11.95
Mixed Grill for 2 Ground Beef Kabob, Grilled Chicken, Young Chicken. Served with two Sides, and Pita Bread.		\$44.95
MAKE IT A COMBO		
Fries and a Can of Soda* /Bottle of Water		
\$3.95		
<small>*Any Coca Cola brand product</small>		

Sandwiches		
Choose Your Bread Pita (Baguette, Laffa, or Wrap add \$3)		
Chicken Shawarma Dark Meat.		\$12.49
Grilled Chicken White Meat.		\$11.95
Young Chicken Dark Meat.		\$12.49
Schnitzel Fried & Breaded Chicken Breast.		\$12.49
Ground Beef Kabob Ground Beef, Herbs and Spices.		\$13.49
Beef Shish Kabob Tender Marinated Cubed Beef.		\$13.49
Jerusalem Mix Shawarma, Ground Beef Kabob, Grilled Chicken, Grilled Onion.		\$13.95
BBQ Steak Thinly Sliced Steak with Grilled Onion and BBQ Sauce.		\$13.49
BBQ Chicken With Grilled Onion and BBQ Sauce.		\$12.49
BBQ Pastrami With Grilled Onion and BBQ Sauce.		\$14.49
Mediterranean Pita Choose Spread, Salad, Dressing		\$7.49
Falafel Ground Chickpeas, Herbs and Spices.		\$7.95
Choose Your Spread (Choose 1-2 spreads) Hummus, Schug, Turkish Salad, Baba Ganoush, Mattbuca		
Choose Your Salad (Choose 3-5 salads) Lettuce, Tomato, Cucumber, White Cabbage, Purple Cabbage, w/Mayo, Thai Eggplant, Fried Eggplant, Sauerkraut, Fried Onion, Parsley, Raw Onions, Raw Jalapeno, Pickles		
Choose Your Dressing (Choose 1-2 dressings) Tahini, Amba, Sweet Chili, Garlic Mayo, BBQ, Buffalo, Mayo, Ketchup, Mustard, Olive Oil and Lemon		
Specialty Sandwiches		
Sabich Pita Fried Eggplant, Hummus, Hard Boiled Egg and Tahini.		\$8.95
Arais Ground Beef Kabob Grilled in Pita Pocket to perfection. Served with Small Israeli Salad.		\$13.95
Chipotle Wrap Grilled Chicken, Lettuce, Tomato, Rice and Beans.		\$14.95
Chicken Caesar Wrap Grilled Chicken, Lettuce, Tomato, Caesar Dressing		\$14.95
Burgers		
Served on a bun, with lettuce, tomato and fried onions. Side of Home-Cut fries.		
Beef Burger	\$14.95	\$17.95
Double Beef Burger	\$18.95	\$13.95
Impossible Burger <small>Vegetarian</small>	\$13.95	
<small>Add pastrami to any burger \$4 Add egg for \$2</small>		
<small>This business has a 3.5% Cash Adjustment Discount Built into all Pricing. Any purchase made with a Credit Card will result in a Non - Cash Adjustment price and will be displayed on your receipt.</small>		



Pita Xpress
Mediterranean Grill

Pita Xpress
3558 N Ocean Blvd.
Special Exception Request
Board of Adjustment

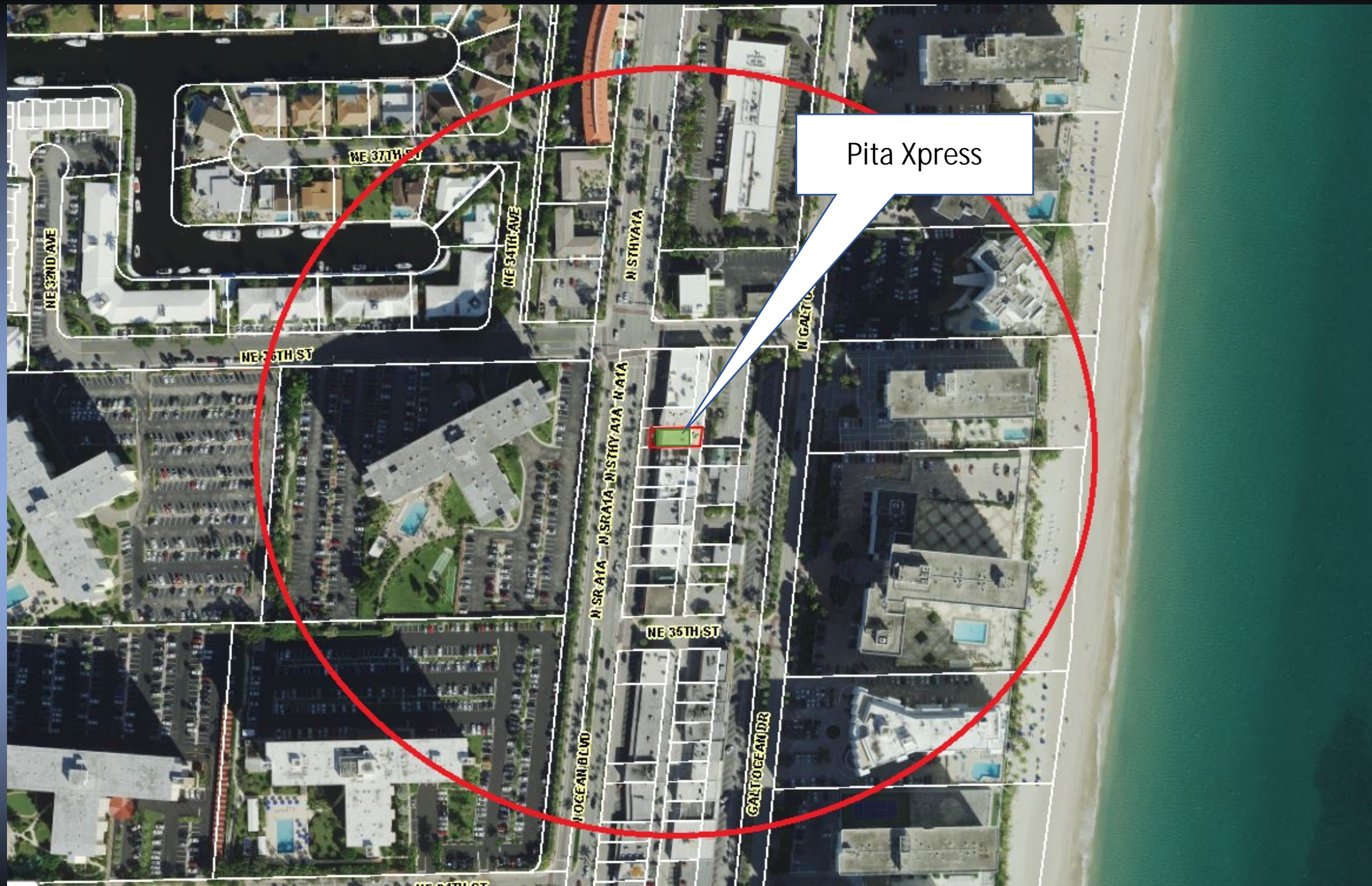

Pita Xpress

NE 35TH ST

NE 36TH ST

NE 37TH ST

NE 32ND AVE

NE 34TH AVE

N STH Y1A

N SR A1A N SRA1A N STH Y1A N A1A

N GALTO

N OCEAN BLVD

GALTO CEAS DR





Salad

Israeli Salad Tomato, Cucumber, Onion and Parsley.	\$10.95
Chicken Caesar Salad Grilled Chicken, Lettuce, Tomato & Caesar Dressing.	\$16.95
Pita Xpress Chop Salad Add egg for \$2	\$11.95
Build your own bowl with our fresh-cut vegetables and our unique sauces	

Choose Your Salad (Choose 4-6 salads)
Lettuce, Tomato, Cucumber, White Cabbage, Purple Cabbage w/Mayo, Thai Eggplant, Fried Eggplant, Sauerkraut, Fried Onion, Parsley, Raw Onions, Fried Jalapeno, Pickles.

Choose Your Dressing (Choose 1-2 dressings)
Tahini, Amba, Schug, Sweet Chili, Garlic Mayo, BBQ, Buffalo, Mayo, Ketchup, Mustard, Olive Oil and Lemon, Salt and Pepper.

Add Grilled Chicken, Young Chicken or Shawarma **\$5.95**
Add Ground Beef Kabob or Shish Kabob **\$6.95**

Hummus Plates

Choose 1 Protein. Served with 2 Pita Bread

Shawarma, Grilled Chicken or Young Chicken	\$14.95
Ground Beef Kabob or Shish Kabob	\$15.95
Falafel Balls (5 Pcs)	\$11.95

Homemade Soup

Bean Soup **\$5.95** • Split Pea Soup **\$5.95** • Vegetable Soup **\$6.95**

Kids Meal

Served with Home-Cut Fries, Soda or Bottled Water

Hot Dog **\$8.95** • Beef Burger **\$9.95** • Chicken Nuggets (4 Pcs) **\$8.95**

French Fries

Home-Cut Fries	\$4.95	Sweet Potato Fries	\$5.95
Seasoned Fries	\$5.95	Crispy Fries	\$5.95

Drinks

Soda Can	\$1.95	Malt Beer	\$2.95
Bottle of Water	\$1.95	Snapple	\$2.99
Israeli Fruit Juice	\$2.99	Fountain Drink 24 oz	\$2.99
Perrier	\$2.99		

Dessert

Baklava	\$4.95	Malabi	\$5.95
---------	---------------	--------	---------------



Pita Xpress

Mediterranean Grill

954-251-1799
www.pitaxpressfl.com

2445 Stirling Road
Ft. Lauderdale, FL 33312

WE DELIVER



Consuming raw or undercooked meats, poultry, or eggs may increase your risk of food borne illness, especially if you have certain medical conditions.

Appetizers

Classic Hummus	\$9.95	White Rice	\$6.95
Onion Rings (10 Pcs)	\$5.95	Rice and Beans	\$8.95
Moroccan Cigars (4 Pcs)	\$5.95	Chicken Wings (6 Pcs)	\$7.95
Kebbe (3 Pcs)	\$5.95	Chicken Wings (12 Pcs)	\$11.95
Hot Dog	\$3.95	Chicken Fingers (6 Pcs)	\$9.95
Crispy Fingers (4 Pcs)	\$9.95	Pastrami Eggroll	\$5.95
Ike's Buffalo Strips (6Pcs)	\$10.95	Corn Dog	\$3.95
Fried Combo	\$12.95	Lahma Bajene (3 Pcs)	\$5.95
(Falafel 3 Pcs, Cigars 3 Pcs, Kebbe 3 Pcs)		Falafel Balls (5 Pcs)	\$4.95
		(Ground Chickpeas, Herbs and Spices.)	

Plates

Served with 2 Side Dishes

Chicken Shawarma Dark Meat.	\$19.95
Grilled Chicken White Meat.	\$18.95
Young Chicken Dark Meat.	\$19.95
Schnitzel Fried Breaded Chicken Breast. (2Pcs)	\$19.95
Ground Beef Kabob Ground Beef, Herbs and Spices. (3Pcs)	\$21.95
Beef Shish Kabob Tender Marinated Cubed Beef.	\$21.95
Jerusalem Mix Shawarma, Ground Beef Kabob, Grilled Chicken, Grilled Onion.	\$23.95

Side Dishes

Rice and Beans, Home-Cut Fries, Israeli Salad, Mashed Potato, Couscous, or 2 Salads.

Specialty Plates

Mediterranean Plate Comes with your choice of 5 Salads, and 2 Pita Bread. Add Falafel \$3.95	\$11.95
Falafel Plate Hummus, Tahini, Israeli Salad, and 2 Pita Bread.	\$12.95
Rib Eye Steak 16 oz Rib Eye Steak on the Bone. Served with Two Sides, and Pita Bread.	\$39.95
Couscous with Vegetable Soup Add Grilled Chicken, Young Chicken, Shawarma or Schnitzel \$5.95 Add Steak or Ground Beef Kabob \$6.95	\$11.95
Mixed Grill for 2 Ground Beef Kabob, Grilled Chicken, Young Chicken. Served with two Sides, and Pita Bread.	\$44.95

Sandwiches

Choose Your Bread Pita (Baguette, Laffa, or Wrap add \$3)

Chicken Shawarma Dark Meat.	\$12.49
Grilled Chicken White Meat.	\$11.95
Young Chicken Dark Meat.	\$12.49
Schnitzel Fried & Breaded Chicken Breast.	\$12.49
Ground Beef Kabob Ground Beef, Herbs and Spices.	\$13.49
Beef Shish Kabob Tender Marinated Cubed Beef.	\$13.49
Jerusalem Mix Shawarma, Ground Beef Kabob, Grilled Chicken, Grilled Onion.	\$13.95
BBQ Steak Thinly Sliced Steak with Grilled Onion and BBQ Sauce.	\$13.49
BBQ Chicken With Grilled Onion and BBQ Sauce.	\$12.49
BBQ Pastrami With Grilled Onion and BBQ Sauce.	\$14.49
Mediterranean Pita Choose Spread, Salad, Dressing	\$7.49
Falafel Ground Chickpeas, Herbs and Spices.	\$7.95

Choose Your Spread (Choose 1-2 spreads)

Hummus, Schug, Turkish Salad, Baba Ganoush, Matbucha

Choose Your Salad (Choose 3-5 salads)

Lettuce, Tomato, Cucumber, White Cabbage, Purple Cabbage, w/Mayo, Thai Eggplant, Fried Eggplant, Sauerkraut, Fried Onion, Parsley, Raw Onions, Fried Jalapeno, Pickles

Choose Your Dressing (Choose 1-2 dressings)

Tahini, Amba, Sweet Chili, Garlic Mayo, BBQ, Buffalo, Mayo, Ketchup, Mustard, Olive Oil and Lemon

Specialty Sandwiches

Sabich Pita Fried Eggplant, Hummus, Hard Boiled Egg and Tahini.	\$8.95
Aralis Ground Beef Kabob Grilled in Pita Pocket to perfection. Served with Small Israeli Salad.	\$13.95
Chipotle Wrap Grilled Chicken, Lettuce, Tomato, Rice and Beans.	\$14.95
Chicken Caesar Wrap Grilled Chicken, Lettuce, Tomato, Caesar Dressing	\$14.95

Burgers

Served on a bun, with lettuce, tomato and fried onions. Side of Home-Cut fries.

Beef Burger	\$14.95	Pastrami Beef Burger	\$17.95
Double Beef Burger	\$18.95	Crispy Cutlet Burger	\$13.95
Impossible Burger <small>Vegetarian</small>	\$13.95		

Add pastrami to any burger \$4 | Add egg for \$2

This business has a 3.5% Cash Adjustment Discount Built into all Pricing. Any purchase made with a Credit Card will result in a Non-Cash Adjustment price and will be displayed on your receipt.

MAKE IT A COMBO

Fries and a Can of Soda* /Bottle of Water

*Any Coca-Cola brand product

\$3.95

with a purchase of any Pita, Laffa, Baguette or Wrap

- Special Exception Request:

Special Exception to Sec 5-27 :

- Which requires a 500' distance from church or school.
- The Pita Xpress Restaurant is located approximately 71 feet from one of the Chabad Lubavitch Of Greater Fort Lauderdale's properties; A total variance request of 429 +/- feet.
- And is 136 feet from another of the Chabad's properties; A total variance request of 364 feet.
- And is also 243 feet from the Shalom Pre-school operated by Chabad; A total variance request of 257 feet.

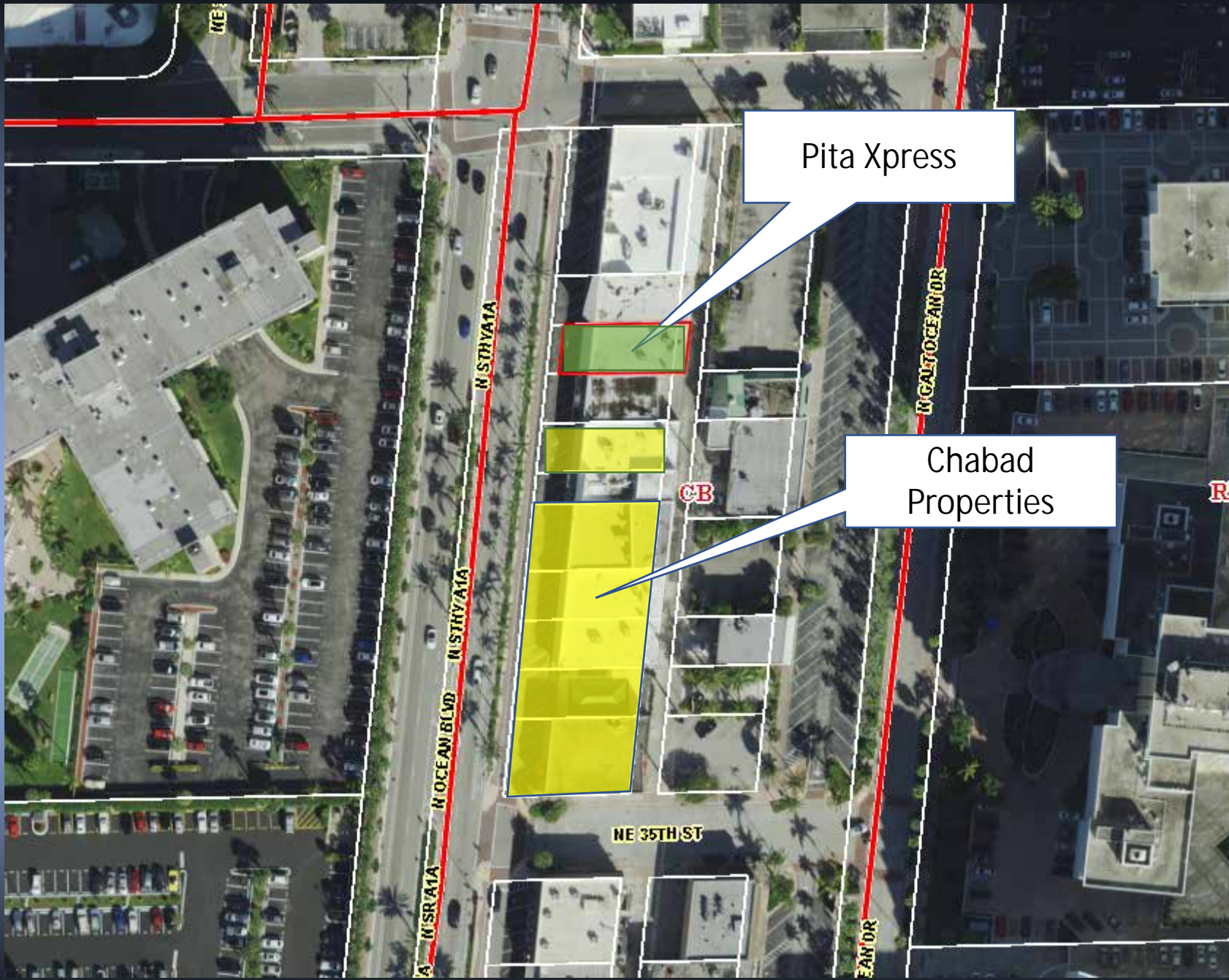

Pita Xpress

Chabad Properties

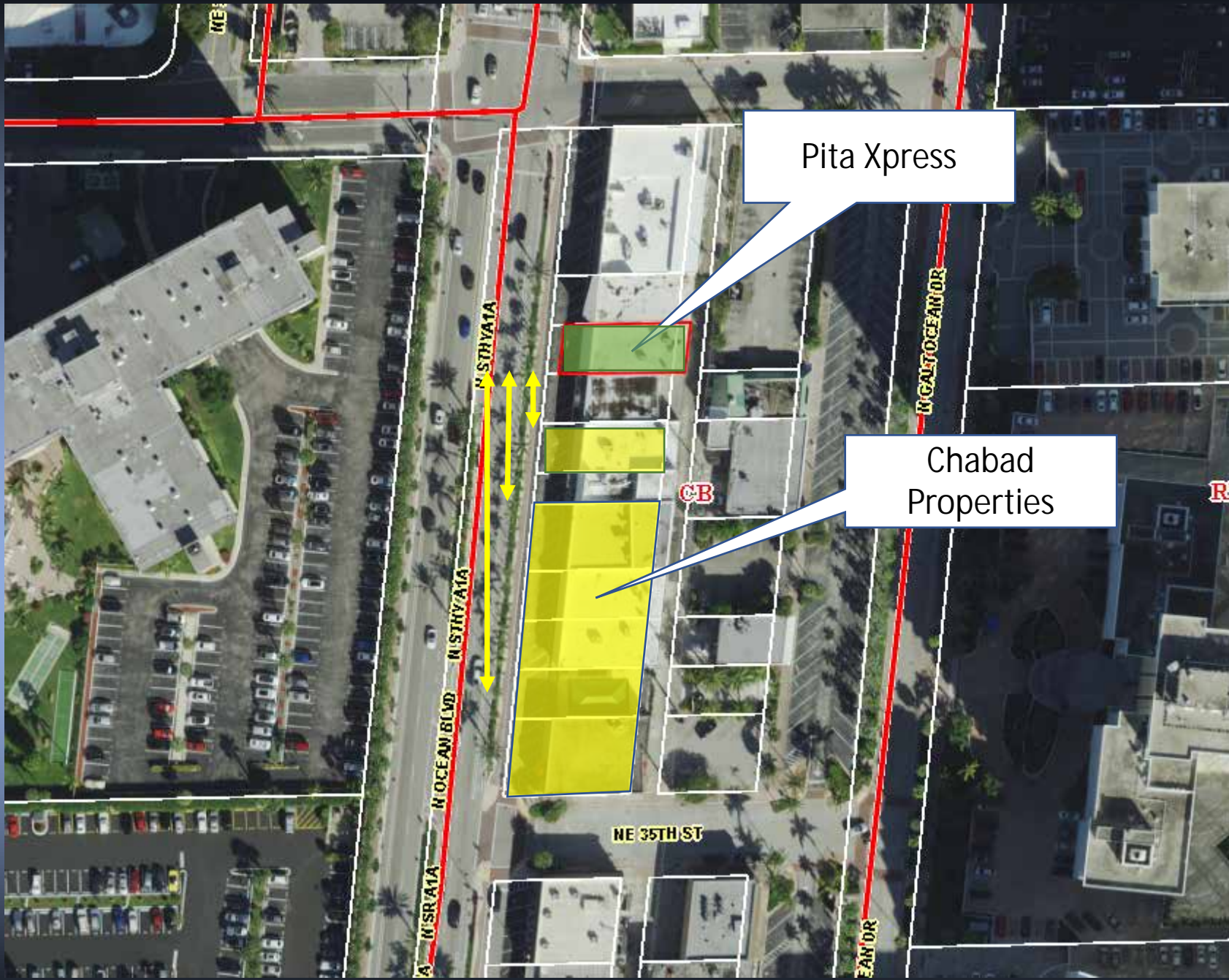

Pita Xpress

Chabad Properties

N SR A1A

N OCEAN BLVD

N STRVA1A

NE 35TH ST

U GALI/OCEAN DR

E AN/DR

CB

RM

Sec. 5-27. – Distance establishments from church or school. . . .

(b) The board of adjustment is authorized to grant special exceptions to the distance requirements as established by (a) above where the board finds that such special exception will:

Not be contrary to the public interests

- Approval of the proposed Special Exception to allow the service of beer and wine to restaurant patrons ancillary to food service is not contrary to the public interest.
- Many uses along this commercial corridor serve alcoholic beverages – from the restaurants to the north city line to the bars and restaurants to the south to Oakland Park Blvd.
- The Chabad is in full support of this request.
- Many of the Chabad members will frequent the establishment and enjoy the benefits.

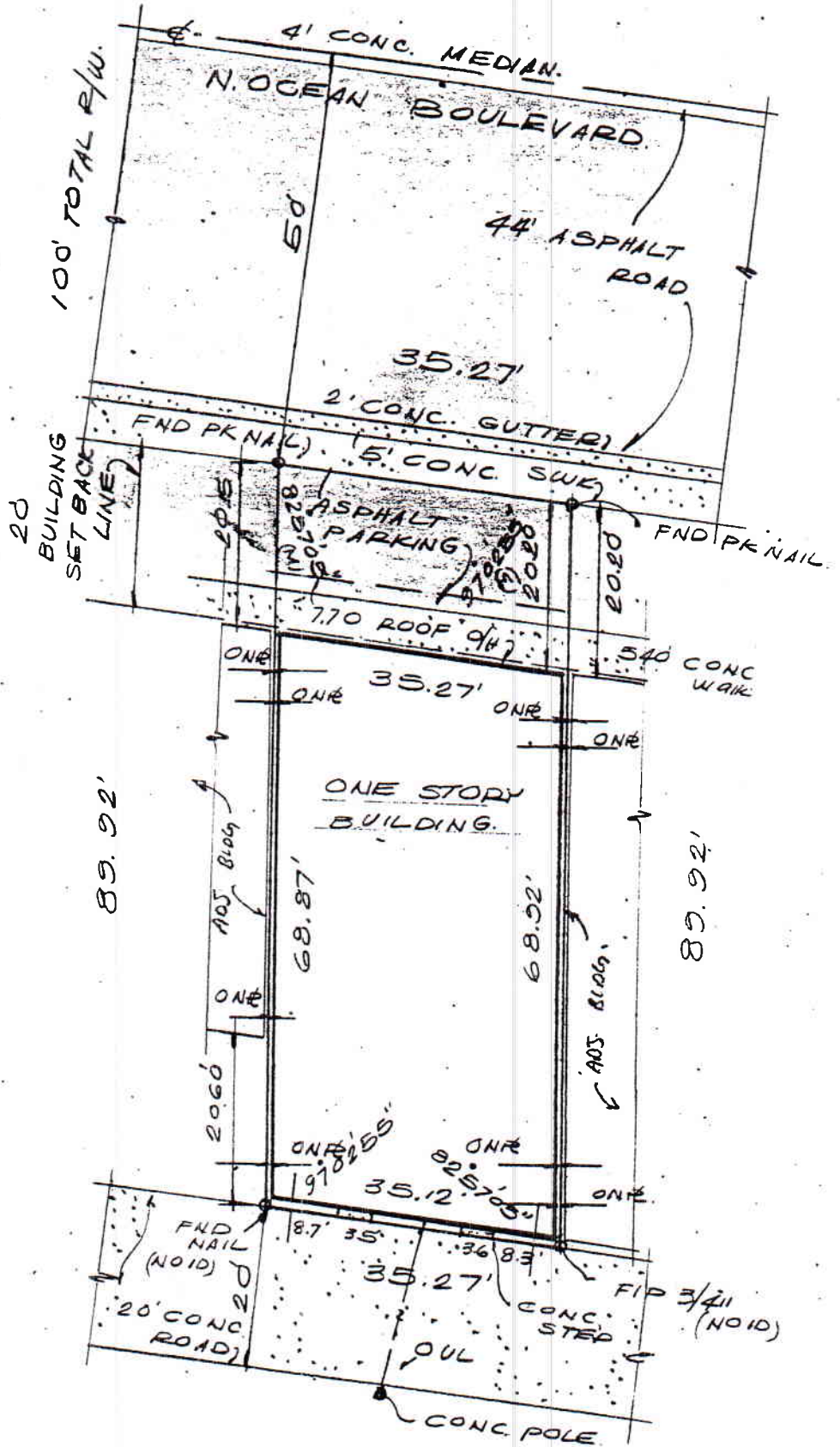

NE 35th ST

This property described as:
 Lot 9,
 "RESUBDIVISION OF LOTS 3 TO 12
 INCLUSIVE, BLOCK 8, AND ALL OF
 BLOCK 16, GALT OCEAN MILE",
 according to the Plat
 thereof, as recorded in
 Plat Book 38, page 18
 of the Public Records of
 Broward County, Florida.

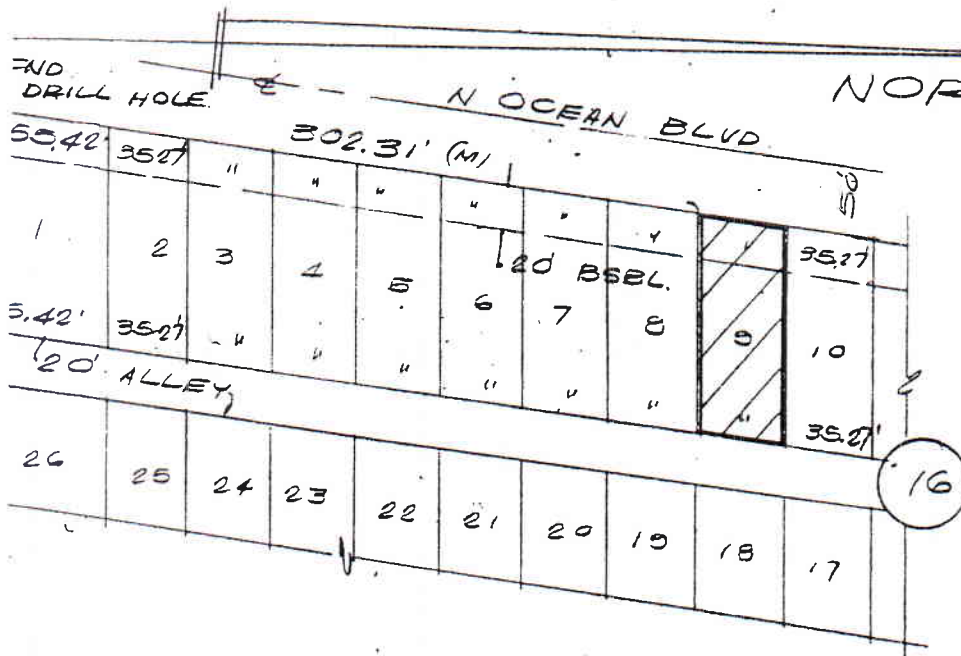

LOCATION MAP (N.T.S.)

PROPERTY OF: Chabad Lubavitch of Greater Fort Lauderdale, 3558 North Ocean Boulevard Fort Lauderdale, Florida

NOT VALID WITHOUT THE SIGNATURE AND THE ORIGINAL RAISED SEAL OF FLORIDA LICENSED SURVEYOR AND MAPPER

A BOUNDARY SURVEY

I HEREBY CERTIFY THAT THE SURVEY REPRESENTED HEREON MEETS THE MINIMUM TECHNICAL STANDARDS SET FORTH BY THE BOARD OF LAND SURVEYORS IN CHAPTER 61G17-8 FLORIDA ADMINISTRATIVE CODE PURSUANT TO SECTION 471.027, FLA. STATUTES. THERE ARE NO ENCROACHMENTS, OVERLAPS, EASEMENTS APPEARING ON THE PLAT OTHER THAN AS SHOWN HERETO.

DR Ramiro
 Donald T Ramsey
 FLORIDA PROF. SURVEYOR AND MAPPER
 5251

LANNES AND GARCIA, INC
 LB #2098

SURVEYORS-MAPPERS-LAND PLANNERS

BEALE SMITH # 5238

OFFICE ADDRESS: 358 ALCAZAR AVENUE, CORAL GABLES, FLORIDA 33134
 (305) 848-7800 (305) 523-8863

FIELD DATE | SCALE | DRAWN BY | DRWG. No.

Legend of Survey Abbreviations

A	Arc Distance	A/C	Air Conditioning Pad	BCR	Broward County Records	DL	Ditching	II	Right of Way
(C)	Calculated	CB	Catch Basin	CBIS	Concrete Block Structure	CI	Closed Distance	RAI	Right of Way
CL	Clear	C/L	Center Line	COHC	Concrete	DL	Drawing Easement	RIW	Right of Way
ENC	Encroachment	ETP	Electric Transformer Pad	FI	Found	FI	Fire Hydrant	SEC	Section
FIP	Found Iron Pipe	FIR	Found Iron Rod	(M)	Measured	HGVD	Historical Geodetic Vertical Datum	SCR	Section
OII	Overhang	OIB	Official Records Books	OUL	Overhead Utility Lines	P	Plot	SIP	Settling Pipe
PB	Plot Book	PC	Point of Curvature	PCC	Point of Compound Curve	PI	Page	SWK	Side Walk
P/L	Property Line	POB	Point of Beginning	POC	Point of Commencement	PIC	Point of Reverse Curvature	UE	Utility Easement
UP	Utility Pole	WM	Water Meter	∧	Central Angle	PT	Point of Tangency	WM	Water Meter
T	Tangent	LME	Lake Maint. Easement	AE	Anchor Easement	O/S	Offset		

Notes

- All Clearances and/or encroachments shown hereon are of apparent nature. Fence ownership by visual means. Legal ownership of fences not determined.
- The issue of this survey is only for the exclusive and specific use of those persons, parties or institutions shown in the certification. Any other intended use will require written approval from the certifying surveyor or firm.
- Code restrictions and title search are not reflected on this survey.
- Underground utilities and encroachments, if any, not located.
- The flood information shown hereon does not imply that the referenced property will or will not be free from flooding or damage and does not create liability on the part of the firm, any officer or employee thereof, for any damage that results from reliance on said information.
- The lands depicted hereon were surveyed per the legal description and no claims as to ownership or matters of title are made or implied.
- This survey is not to be relied upon for construction.

FLOOD ZONE: X

FLOOD INFORMATION:

Community Number: 125105

Panel Number/Map #: 12011C0209

Suffix: F

F.I.R.M. Index Date: 7-21-95

Base Elevation: Not Available

Boundings, if any shown based on _____ (reference) _____

CERTIFIED TO:

Fromberg, Perlow & Kornik, P.A.; Attorneys' Title Insurance Fund, Inc.; Chabad Lubavitch of Greater Fort Lauderdale, and OptimaBank.com, its successors and/or assigns.

e) The flood information shown hereon does not imply that the referenced property will or will not be free from flooding or damage and does not create liability on the part of the firm, any officer or employee thereof, for any damage that results from reliance on said information.

f) The lands depicted hereon were surveyed per the legal description and no claims as to ownership or matters of title are made or implied.

g) This survey is not to be relied upon for construction.

FLOOD ZONE: X

FLOOD INFORMATION:

Community Number: F25105

Panel Number/Map #: 12011C0209

Suffix: F

F.I.R.M. Index Date: 7-21-95

Base Elevation: Not Available

Bearings, if any shown based on _____ (reference) _____

CERTIFIED TO:

Fromberg, Perlow & Kornik, P.A.; Attorneys' Title Insurance Fund, Inc.; Chabad Lubavitch of Greater Fort Lauderdale, and OptimaBank.com, its successors and/or assigns.

PROPERTY OF: Chabad Lubavitch of Greater Fort Lauderdale, 3558 North Ocean Boulevard,

NOT VALID WITHOUT THE SIGNATURE AND THE ORIGINAL RAISED SEAL OF FLORIDA LICENSED SURVEYOR AND MAPPER

A BOUNDARY SURVEY
I hereby certify that the survey represented hereon meets the minimum technical standards set forth by the Board of Land Surveyors in Chapter 61017-6 Florida Administrative Code pursuant to Section 473.021 Fla. Statutes. There are no encroachments, overlaps, easements appearing on the Plat, other than as shown hereon.
DRG 11/25/03
Donald T. Ramsay
DONALD T. RAMSAY
FLORIDA SURVEYOR AND MAPPER NO. 5851

Fort Lauderdale, Florida
LANNES AND GARCIA, INC.
L.L. #2098
Surveyors-Mappers-Land Planners
DEALE SMITH #5238

Office Address: 359 Alcazar Ave, Coral Gables, FL 33134
(305) 666-7000 (954) 523-8663

FIELD DATE <i>11/24/03</i>	SCALE <i>1"=20'</i>	DRAWN BY <i>JG</i>	DRAWING NO 153072-A
-------------------------------	------------------------	-----------------------	-------------------------------

Howard Nelson
Board Chair
Board of Adjustment
City of Fort Lauderdale
100 N Andrews Ave.
Fort Lauderdale, FL 33301

11/5/2020

Dear Mr. Chair,

I am the representative of Chabad Lubavitch of Fort Lauderdale and Shalom preschool located at 3500 N Ocean Boulevard. We are in support of the Special Exception request to allow alcoholic beverages to be served at Pita Xpress located at 3558 N Ocean Blvd. We believe that this will be a welcome addition to our area.

Thank you for your consideration.

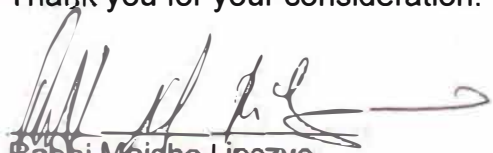

Rabbi Moishe Lipszyc
CHABAD LUBAVITCH OF GREATER
FORT LAUDERDALE INC