



BOARD OF ADJUSTMENT MEETING NOTICE

May 17, 2022

A Public Hearing will be held before the Board of Adjustment on:

Wednesday, June 8, 2022 at 6:00 P.M

This meeting will be held in the City Commission Chambers, City Hall, 1st Floor, 100 North Andrews Avenue, Fort Lauderdale, Florida 33301 to determine whether the following application should be granted:

CASE: PLN-BOA-22050001

OWNER: BRD REALTY, INC

AGENT: CRUSH LAW, P.A. – JASON S. CRUSH

ADDRESS: 3414 N. OCEAN BLVD., FORT LAUDERDALE, FL., 33308

LEGAL DESCRIPTION: LOTS 8 AND 9 IN BLOCK 8 OF RESUBDIVISION OF LOTS 3 TO 12 INCLUSIVE IN BLOCK 8 AND ALL OF BLOCK 16 GALT OCEAN MILE, ACCORDING TO THE PLAT OF SAID RESUBDIVISION, RECORDED IN PLAT BOOK 38, PAGE 18 OF THE PUBLIC RECORDS OF BROWARD COUNTY, FLORIDA.

ZONING DISTRICT: CB - COMMUNITY BUSINESS

COMMISSION DISTRICT: 1

REQUESTING: **Sec. 5-27. - Distances of establishments from church or school.**

Requesting a special exception to allow the sale of alcohol from a property within 349 feet of a Chabad and school, whereas Section 5-27 requires a distance of 500 feet from any established church, or public or private school, other than a pre-kindergarten school, nursery school or day care center, or adult education center.

Note: To view more information about this item, please visit: www.fortlauderdale.gov/government/BOA

If you have any questions, please feel free to contact me directly at 954-828-6342.

MOHAMMED MALIK
ZONING ADMINISTRATOR

Florida Statutes, Sec. 286.0105

NOTE: If any person decides to appeal any decision made with respect to any matter considered at this public meeting or hearing, he/she will need a record of the proceedings, and for such purpose, he/she may need to ensure that a verbatim record of the proceeding is made, which record includes the testimony and evidence upon which the appeal is to be based.



PLN-BOA-22050001

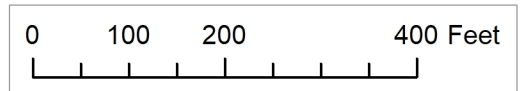

Graphic Scale



CITY OF FORT LAUDERDALE
PUBLIC NOTICE

BOARD OF ADJUSTMENT MEETING

DATE: JUNE 8, 2022

TIME: 6:00 PM

CASE: PLN-BOA-22050001

REQUESTING: Sec. 5-27. - Distances of establishments from church or school.

Requesting a special exception to allow the sale of alcohol from a property within 349 feet of a Chabad and school, whereas Section 5-27 requires a distance of 500 feet from any established church, or public or private school, other than a pre-kindergarten school, nursery school or day care center, or adult education center.

**LOCATION: CITY COMMISSION CHAMBERS
CITY HALL, 100 N ANDREWS AVENUE**

**INFORMATION: CONTACT (954) 828-6506
<http://www.fortlauderdale.gov>**

This Notice is the property of the City of Fort Lauderdale. In accordance with City Code Section 16-29, It shall be unlawful for any person to injure, cut, break or destroy in any manner any building or other thing belonging to or under the control of the City. Persons marring or removing the Notice may be subject to fine and/or imprisonment.

In accordance with City Code Section 47-27.2A. H The sign shall remain on the property until final disposition of the application. This shall include any deferral, rehearing, appeal, request for review or hearing by another body. The sign information shall be changed as provided in subsection A.3.a



BOA

DATE: 06/08/2022

AGENDA ITEM: 2

CASE:

PLN-BOA-22050001



DEVELOPMENT SERVICES – ZONING & LANDSCAPING

BOARD OF ADJUSTMENT (BOA) APPLICATION

Rev: 3 Revision Date: 05/17/2021 | Print Date: 05/17/2021
I.D. Number: Z&L-BOA

BOARD OF ADJUSTMENT (BOA) APPLICATION

Cover:	Deadline, Notes, and Fees
Page 1:	Applicant Information Sheet
Page 2:	Variance Request Criteria
Page 3:	Required Documentation & Mail Notice Requirements
Page 4:	Sign Notice Requirements & Affidavit
Page 5:	Technical Specifications

DEADLINE: Submittals must be received prior to 4:00 PM each business day. Pursuant to Section 47-24.12, the Department will review all applications to determine completeness within five (5) business days. Applicants will be notified via e-mail, if plans do not meet the submittal requirements and if changes are required.

APPLICATION SUBMITTAL: Submit your Board of Adjustment (BOA) application, required documents and fees online by visiting: <https://aca-prod.accela.com/FTL>. After application and document submission, you should receive a case number and will be invoiced for the fee amount due. Prior to formal submittal of applications, applicants are encouraged to schedule an appointment with the Board Liaison and staff to obtain feedback regarding proposals. The meetings provide an opportunity for applicants to obtain feedback and general direction, prior to expending significant effort on preparation of submittal documents. To request a meeting to discuss your variance request, please contact Chakila Crawford at chcrawford@fortlauderdale.gov and/or Stephanie Hughey at shughey@fortlauderdale.gov.

FEES: All applications for development permits are established by the City Commission, as set forth by resolution and amended from time to time. In addition to the application fee, any additional costs incurred by the City including review by a consultant on behalf of the City, or special advertising costs shall be paid by the applicant. Any additional costs, which are unknown at the time of application, but are later incurred by the City, shall be paid by the applicant prior to the issuance of a development permit.

- Variance/Special Exception/Interpretation (Before): **\$2,200**
- Variance/Special Exception/Interpretation (After): **\$2,800**
- Parking Variance (per space): **\$2,600**
- Variance/Special Exception/Interpretation (Before)- Residential Homesteaded Only- Accessory Structures & Existing Non-Conforming Structures: **\$650**
- Variance/Special Exception/Interpretation (After)- Residential Homesteaded Only- Accessory Structures & Existing Non-Conforming Structures: **\$850**
- Request for Continuance: **\$900**
- Request for Rehearing: **\$300**
- Rehearing before the Board: **\$1,150**

Page 1: BOA - Applicant Information Sheet

INSTRUCTIONS: The following information is requested pursuant to the City's Unified Land Development Regulations (ULDR). While the information requested in this application is the minimum required to proceed please be aware additional information may be required to fully address the variance requested. The application must be filled out accurately and completely. Please print or type and answer all questions. Indicate N/A if does not apply.

NOTE: To be filled out by Department

Case Number	
Date of complete submittal	

NOTE: For purpose of identification, the **PROPERTY OWNER** is the **APPLICANT**

Property Owner's Name	
Property Owner's Signature	If a signed agent letter is provided, no signature is required on the application by the owner.
Address, City, State, Zip	
E-mail Address	
Phone Number	
Proof of Ownership	<input type="checkbox"/> Warranty Deed or <input type="checkbox"/> Tax Record

NOTE: If **AGENT** is to represent **OWNER**, notarized letter of consent is required

Applicant / Agent's Name	
Applicant / Agent's Signature	<i>Jason S. Crush</i>
Address, City, State, Zip	
E-mail Address	
Phone Number	
Letter of Consent Submitted	

Development / Project Name	
Existing / New	Existing: <input type="checkbox"/> <input type="checkbox"/> New: <input type="checkbox"/> <input type="checkbox"/>
Project Address	Address: 3414 N Ocean Blvd. Fort Lauderdale, FL
Legal Description	
Tax ID Folio Numbers (For all parcels in development)	
Variance Request (Describe)	
Applicable ULDR Sections	

Current Land Use Designation	
Current Zoning Designation	
Current Use of Property	
Site Adjacent to Waterway	Yes <input type="checkbox"/> No <input type="checkbox"/>

Setbacks (indicate direction N, S, E, W)	Required	Proposed
Front		
Side		
Side		
Rear		

Page 2: Board of Adjustment (BOA) Criteria for Variance Request

Complete this page and an attached narrative.

SPECIFIC REQUEST: State the specific request according to the ULDR or other provisions of the Code.

Please see attached narrative.

CRITERIA: Applicant must demonstrate a unique hardship attributable to the land by proving by a preponderance of the evidence for all of the following criteria. Please answer the following criteria completely. While some criteria may seem duplicative the response should be tailored specifically to each. Per section 47-24.12. A.4,

- a. Special conditions and circumstances affect the property at issue which prevent the reasonable use of such property; and
- b. Circumstances which cause the special conditions are peculiar to the property at issue, or to such a small number of properties that they clearly constitute marked exceptions to other properties in the same zoning district; and:
- c. Literal application of the provisions of the ULDR would deprive the applicant of a substantial property right that is enjoyed by other property owners in the same zoning district. (It shall be of no importance to this criterion that a denial of the variance sought might deny to the owner a more profitable use of the property, provided the provisions of the ULDR still allow a reasonable use of the property; and
- d. The unique hardship is not self-created by the applicant or his predecessors, nor is it the result of mere disregard for, or ignorance of, the provisions of the ULDR or antecedent zoning regulations; and
- e. The variance is the minimum variance that will make possible a reasonable use of the property and that the variance will be in harmony with the general purposes and intent of the ULDR and the use as varied will not be incompatible with adjoining properties or the surrounding neighborhood or otherwise detrimental to the public welfare.

AFFIDAVIT: I Courtney C. Nelson the Owner/Agent of said property ATTEST that I am aware of the following:

1. In order to be entitled to the relief requested in the application an affirmative vote of a majority plus one of the Board of Adjustment is required;
2. That in granting the relief requested, the Board of Adjustment is limited to the authority vested in the Board by the ULDR and that the Board may not grant the relief requested unless the applicant proves all the criteria specified in the ULDR have been met;
3. That the granting of relief by the Board does not exempt the applicant or owner of record from the responsibilities of obtaining all applicable permits or approvals as may be required by law for both new and existing structures;
4. That if the relief requested is granted by the Board, the applicant must secure a building permit to implement the relief requested within one hundred eighty (180) days of the entry of the final order or the Board, or within such lesser time as the Board may proscribe and that failure to procure the necessary permits within the time so proscribed shall render the variance or special exception null and void;
5. That if the Board denies the request for relief, then no additional application for the same or substantially the same relief may be entertained by the Board within two (2) years of the date of entry of the final order of denial.

(Signature)

SWORN TO AND SUBSCRIBED before me in the County and State above aforesaid this 12 day of May, 2022

(SEAL)

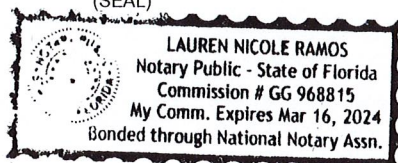

NOTARY PUBLIC
MY COMMISSION EXPIRES: March 16, 2024



NARRATIVE
Sushi Song
3414 N Ocean Blvd.
Special Exception Request:

Code of Ordinances Section 5-27 – Distance of Establishments from Church or School

The owner of the property located at 3414 N Ocean Boulevard (the “Property”) respectfully requests a Special Exception from the City of Fort Lauderdale for a 2COP to allow the sale of alcoholic beverages on the Property. Code of Ordinances Section 5-27 – Distance of Establishments from Church or School provides for a distance of 500 feet from establishments that serve alcoholic beverages and churches or schools. The Property is 349 feet from Chabad Lubavitch.

Sushi Song has been a welcome neighborhood restaurant in Fort Lauderdale since 2019. The owners of Sushi Song have created a New York-style ambiance mixed with the exotic and sultry flavors mimicking South Florida’s nightlife. The experience in Sushi Song allows patrons to enjoy Fort Lauderdale’s beautiful weather while engaging their taste buds with exotic flavors in a fun and neighborhood-friendly atmosphere.

Pursuant to Section 47-24.12.A.5. of the ULDR a special exception shall be granted upon demonstration by a preponderance of the evidence that the following criteria are met - which we believe are more than met by this application.

a. Whether the proposed development or use meets the requirements for a special exception as provided by the ULDR.

Sushi Song is a restaurant, which is a permitted use in the Community Business district (“CB”). Section 5-27 requires a distance of 500 feet between an establishment and a church or school and allows restaurants that do not meet the distance requirement to seek a Special Exception to allow such sales. Section 5-27.b expressly provides for a special exception to serve alcoholic beverages within 500 feet of a church or school, when such is incidental to the sale and service of food. In this case, Sushi Song’s primary business is a New York Style sushi spot, which meets the requirements for the requested Special Exception.



b. Granting of the special exception shall not be incompatible with adjoining properties or the surrounding neighborhood or otherwise contrary to the public interest.

Sushi Song is located in the middle of the commercial area along Ocean Boulevard. This commercial area is home to several other commercial uses that serve alcoholic beverages including Greek Islands Taverna; The Etna Rosso Ristorante; Café Vico; and many establishments in the commercial area. These businesses are primarily neighborhood-serving uses. The City of Fort Lauderdale has conducted a distance measurement to the closest place of worship, and it was determined that Sushi Song is approximately 349 feet from the Chabad Lubavitch of Greater Fort Lauderdale.

Since the property is located on a primarily commercial corridor surrounded by other commercial uses granting this Special Exception will allow Sushi Song to serve a glass of wine or beer incidental to its primary use of food service – which will be consistent with the existing uses and compatible with this commercially zoned area. The introduction of this incidental sale of alcohol is not contrary to the public interest, nor will it negatively impact its neighbors.

Granting of this Special Exception application is respectfully requested.

A handwritten signature in blue ink, appearing to read "J. Crush", is written over a light blue horizontal line.

Jason S. Crush
For the Firm

Sec. 5-27. - Distances of establishments from church or school.

(A) Under the power and right to zone areas in which the sale of alcoholic beverages is prohibited or permitted, it is hereby established that the sale of alcoholic or intoxicating beverages under authority of a state license issued under the provisions of F.S. §§ 563.02(1)(b), 564.02(1)(b) and 565.02(1)(a) and (b), other than special licenses for hotel and restaurant bars, is prohibited in any place of business located within five hundred (500) feet from any established church, or public or private school, other than a pre-kindergarten school, nursery school or day care center, or adult education center, measured from the main normal public entrance of the alcoholic beverage establishment to the nearest point of the church or school property used as part of such facility along public thoroughfares by the shortest route of ordinary pedestrian traffic. Whenever such a state license has been lawfully procured and thereafter a church or school is established within a distance otherwise prohibited by this section, the establishment of such church or school shall not be cause for the revocation of the state license or prevent the subsequent renewal of same.

(B) For dining rooms or restaurants where the sale and service of alcoholic or intoxicating beverages is incidental to the sale and service of food and for hotels with fifty (50) rooms or more, the board of adjustment is authorized to grant special exceptions to the distance requirements as established by (a) above where the board finds that such special exception will not be contrary to the public interests. The application for a special exception and the processing and hearing upon the application shall be in accordance with section 47-31.

Record, Permit, or Account #	Record Description	Application Name	Record Type
PLN-BOA-22050001		Sushi Song	Z- Board of Adjustment (BOA)
BT-LIQ-21110002			Liquor Measurement Request
BT-RLN-21030006		THAI TO GO	Restaurant - Lounge - Nightclub Business Tax Receipt
BT-RLN-APP-21030004		THAI TO GO	Restaurant - Lounge - Nightclub Business Tax Application
BT-RLN-REN-20070110		Restaurant-Lounge-Nightclub Renewal	Restaurant - Lounge - Nightclub Business Tax Renewal
CE20020950	STRAW ENFORCEMENT		Code Case
PM-16071851	# D INSTALL ILLUM WALL SIGN-DOMINOS ~03/13/2017-RENEWAL	# D INSTALL ILLUM WALL SIGN-DOMINOS	Sign Permit
PM-16071856	# D ELECTRIC BP 16071851	# D ELECTRIC BP 16071851	Sign Permit
BL-1201756		MASER,THEODORE TED'S TATTOOS BY THE BEACH	General Business Tax Receipt
PL-314COC12	ZCOC - FLAT REROOF 3600SF DOMINOS PIZZA ~		Z- Zoning Verification Letter
PM-09072135	~"REVISION TO ROOF PERMIT OK 8/26/09"	FLAT REROOF 3600SF DOMINOS PIZZA	Re-Roof Permit
BL-9900200	TAKE-OUT RESTAURANT	SUSHI SONG	Restaurant - Lounge - Nightclub Business Tax Receipt
BL-9702027		PEACE OF ASIA BRD REALTY INC	Retail - Wholesale Business Tax Receipt
FS-03030017		CHANGE OF COPY ON EXIST WALL SIGN	Fire Safety Account
PM-01110696	CHANGE OF COPY ON EXIST WALL SIGN "REST.CAFE BRAVO	CHANGE OF COPY ON EXIST WALL SIGN "REST.CAFE BRAVO	Sign Permit

PM-01080945	INSTALL (2) CONVEX STYLE AWNINGS (REAR & FRONT) ~FOR COFFEE SHOP	INSTALL (2) CONVEX STYLE AWNINGS (REAR & FRONT)	Awning-Canopy Permit
PM-01050672	#C-EXACT REPL 2 TON AIR HANDLING UNIT 3414C-EL-INTERIOR	#C-EXACT REPL 2 TON AIR HANDLING UNIT 3414C-EL-INTERIOR	Mechanical HVAC Changeout Permit
PM-01040331	ALTERATIONS-COFFEE SHOP PLUMBING FOR REMODEL TO COFFEE SHOP	ALTERATIONS-COFFEE SHOP PLUMBING FOR REMODEL TO COFFEE SHOP	Electrical Commercial Permit
PM-01031438			Plumbing Commercial Permit
PM-00112103	INTERIOR DEMO	INTERIOR DEMO	Commercial Demolition Permit
PM-00111515	INTERIOR REMODEL FOR COFFEE SHOP 10 SEATS #C - PLUMBING - REMODEL FOR RESTAURANT	FOR COFFEE SHOP 10 SEATS #C - PLUMBING - REMODEL FOR RESTAURANT	Commercial Alteration Permit
PM-00110447	~VOID AS PER GENE AT NOVA PLUMBING INTERIOR ALT/CUBAN TAKE OUT DELI -CHANGE OF USE ~ PLANS IN PLAN RM 9/19/00	INTERIOR ALT/CUBAN TAKE OUT DELI - CHANGE OF USE BRD REALTY INC BRD REALTY INC	Plumbing Fixture Replacement Permit
PM-00051820 FS-99110054 FS-23182462	~B-RECHECK 7/20/00 P- ONLY		Commercial Alteration Permit Fire Safety Account Fire Safety Account
BL-9701463		THAI TO GO EXPRESS	Restaurant - Lounge - Nightclub Business Tax Receipt

Balance	Planner Name	Street #	Dir	Street Name	Type	Opened Date	Status
0		3414	N	OCEAN	BLVD	5/5/2022	Open
0		3414	N	OCEAN	BLVD	11/18/2021	Disapproved
0		3414	N	OCEAN	BLVD	3/11/2021	Open
0		3414	N	OCEAN	BLVD	3/8/2021	Complete
0		3414	N	OCEAN	BLVD	7/1/2020	Renewal Fee Paid
0	Manuel Garcia	3414	N	OCEAN	BLVD	2/25/2020	Closed
0		3414	N	OCEAN	BLVD	7/21/2016	Complete
0		3414	N	OCEAN	BLVD	7/21/2016	Complete
0		3414	N	OCEAN	BLVD	3/18/2013	Closed
0		3414	N	OCEAN	BLVD	11/26/2012	Closed
0		3414	N	OCEAN	BLVD	7/30/2009	Complete
0		3414	N	OCEAN	BLVD	7/24/2009	Open
0		3414	N	OCEAN	BLVD	3/17/2008	Closed
104.08		3414	N	OCEAN	BLVD	3/15/2003	Active
0		3414	N	OCEAN	BLVD	11/9/2001	Complete

0	3414 N	OCEAN	BLVD	8/13/2001 Complete
0	3414 N	OCEAN	BLVD	5/9/2001 Complete
0	3414 N	OCEAN	BLVD	4/5/2001 Complete
0	3414 N	OCEAN	BLVD	3/20/2001 Complete
0	3414 N	OCEAN	BLVD	11/29/2000 Complete
0	3414 N	OCEAN	BLVD	11/20/2000 Complete
0	3414 N	OCEAN	BLVD	11/6/2000 Void
0	3414 N	OCEAN	BLVD	5/23/2000 Void
63.79	3414 N	OCEAN	BLVD	11/17/1999 Active
67.14	3414 N	OCEAN	BLVD	11/25/1996 Active
0	3414 N	OCEAN	BLVD	2/20/1995 Closed

SIGN NOTICE

Applicant must **POST SIGNS** (for Board of Adjustment) according to Sec. 47-27.2 Types of Public Notice and 47-27.9 Variance, Special Exception, Temporary Non-Conforming Use, Interpretation requires the following notice:

- Sign Notice shall be given by the applicant by posting a sign provided by the City stating the time, date, and place of the Public Hearing on such matter on the property which is the subject of an application for a development permit. If more than one (1) public hearing is held on a matter, the date, time, and place shall be stated on the sign or changed as applicable.
- The sign shall be posted at least fifteen (15) days prior to the date of the public hearing.
- The sign shall be visible from adjacent rights-of-way, including waterways, but excepting alleys.
- If the subject property is on more than one (1) right-of-way, as described above, a sign shall be posted facing each right-of-way.
- If the applicant is not the owner of the property that is subject of the application, the applicant shall post the sign on or as near to the subject property as possible subject to the permission of the owner of the property where the sign is located or, in a location in the right-of-way if approved by the City.
- If the sign is destroyed or removed from the property, the applicant is responsible for obtaining another sign from the City and posting the sign on the property.
- The sign shall remain on the property until final disposition of the application. This shall include any deferral, rehearing, appeal, request for review or hearings by another body. The sign information shall be changed as above to reflect any new dates.
- The applicant shall, five (5) days prior to the public hearing, execute and submit to the department an affidavit of proof of posting of the public notice sign according to this section. If the applicant fails to submit the affidavit the public hearing will be postponed until the next hearing after the affidavit has been supplied.

AFFIDAVIT OF POSTING SIGNS

STATE OF FLORIDA

BROWARD COUNTY

BOA CASE NO. PLN-BOA-22050001

APPLICANT: BRD Realty, Inc.

PROPERTY: 3414 N Ocean Blvd. Ft. Lauderdale, FL

PUBLIC HEARING DATE: June 8, 2022

BEFORE ME, the undersigned authority, personally appeared Jason S. Crush, who upon being duly sworn and cautioned, under oath deposes and says:

1. Affiant is the Applicant in the above cited City of Fort Lauderdale Board or Commission Case.
2. The Affiant/Applicant has posted or has caused to be posted on the Property the signage provided by the City of Fort Lauderdale, which such signage notifies the public of the time, date and place of the Public Hearing on the application for relief before the Board or Commission.
3. That the sign(s) referenced in Paragraph two (2) above was posted on the Property in such manner as to be visible from adjacent streets and waterways and was posted at least fifteen (15) days prior to the date of the Public Hearing cited above and has remained continuously posted until the date of execution and filing of this Affidavit. Said sign(s) shall be visible from and within twenty (20) feet of streets and waterways, and shall be securely fastened to a stake, fence, or building.
4. Affiant acknowledges that the sign must remain posted on the property until the final disposition of the case before the Board or Commission. Should the application be continued, deferred, or re-heard, the sign shall be amended to reflect the new dates.
5. Affiant acknowledges that this Affidavit must be executed and filed with the City's Urban Design & Development five (5) calendar days prior to the date of Public Hearing and if the Affidavit is not submitted, the Public Hearing on this case shall be cancelled.
6. Affiant is familiar with the nature of an oath or affirmation and is familiar with the laws of perjury in the State of Florida and the penalties, therefore.

NOTE: I understand that if my sign is not returned within the prescribed time limit as noted in Sec. 47.27.2.j of the City of Fort Lauderdale ULR, I will forfeit my sign deposit. _____ (initial here)

Affiant

SWORN TO AND SUBSCRIBED before me in the County and State above aforesaid this 25 day of May, 2022

(SEAL)

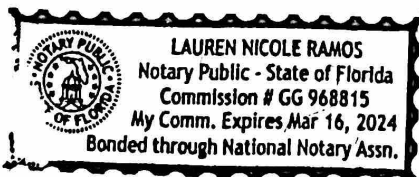

NOTARY PUBLIC
MY COMMISSION EXPIRES:

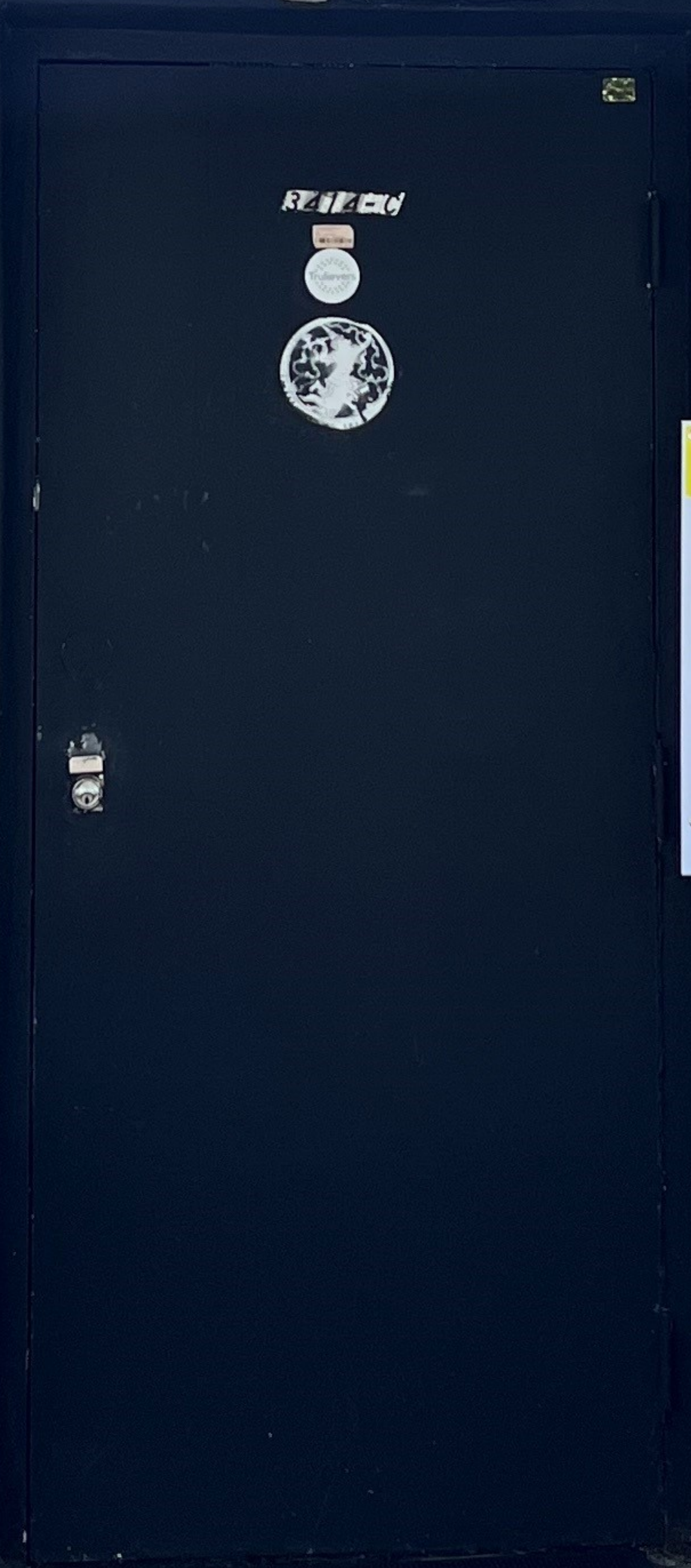
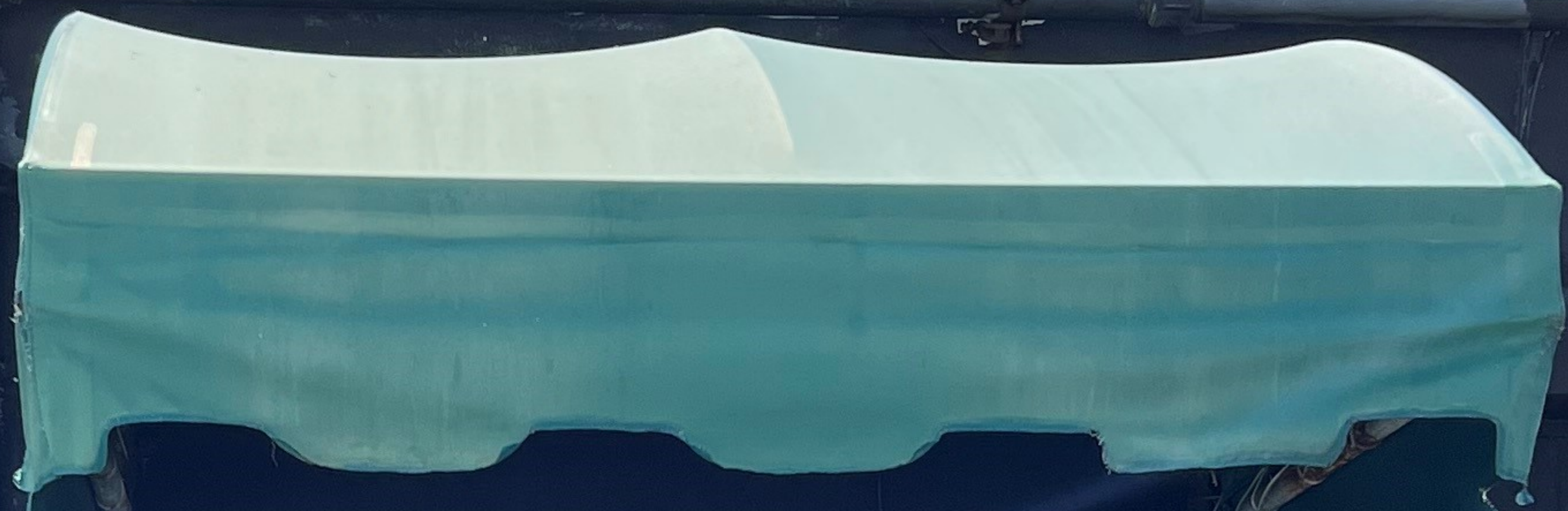

CITY OF FORT LAUDERDALE
PUBLIC NOTICE
BOARD OF ADJUSTMENT MEETING
DATE: JUNE 8, 2022 TIME: 6:00 PM CASE: PLN-BOA-22050001
REQUESTING: Sec. 5-27, - Distances of establishments from church or school.
Requesting a special exception to allow the sale of alcohol from a property within 349 feet of a Chabad and school, whereas Section 5-27 requires a distance of 500 feet from any established church, or public or private school, other than a pre-kindergarten school, nursery school or day care center, or adult education center.
LOCATION: CITY COMMISSION CHAMBERS CITY HALL 100 N ANDREWS AVENUE INFORMATION: CONTACT (954) 828-6506 <http://www.fortlauderdale.gov>

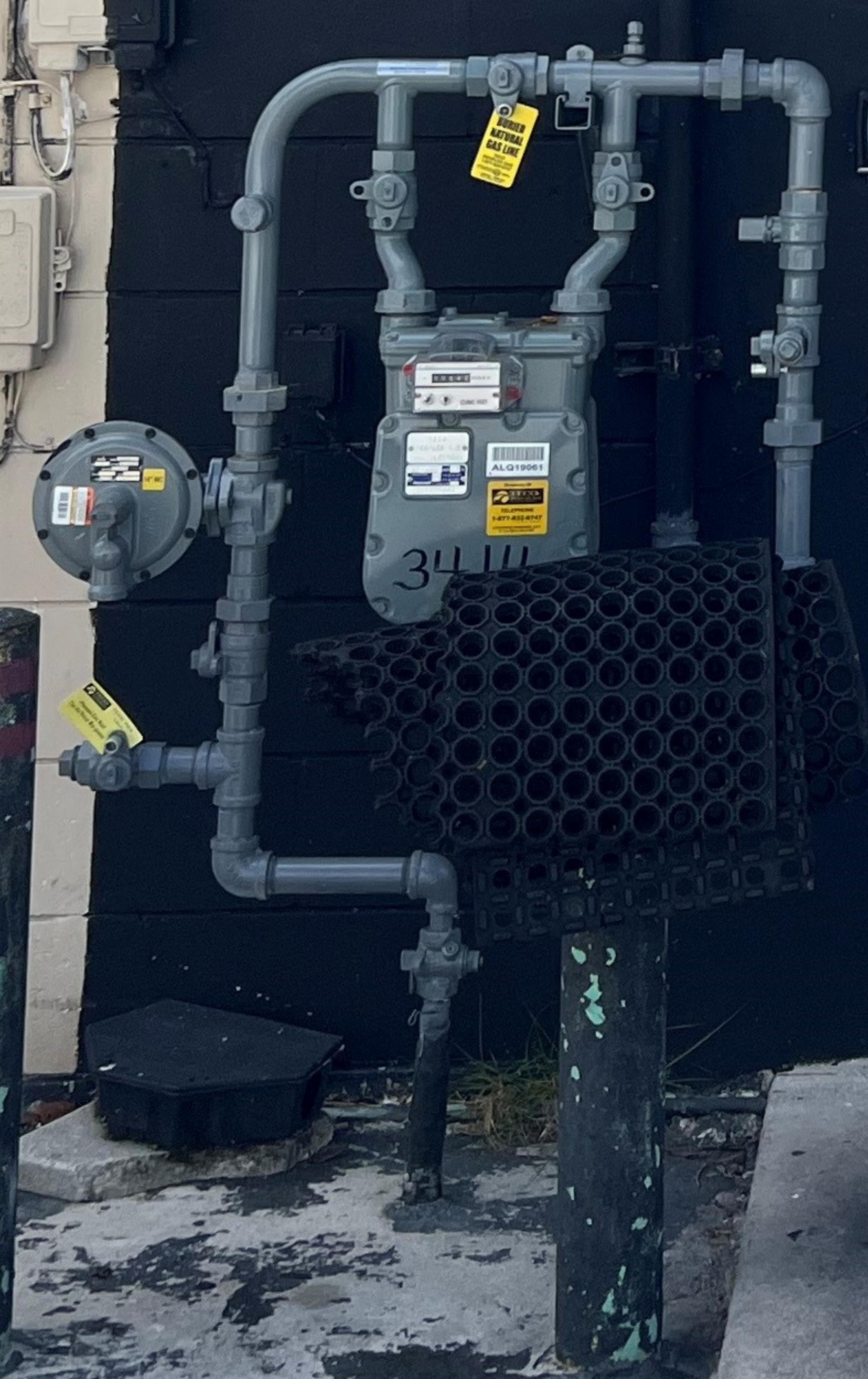

SUSHI  SONG

3414 D
THAI TO GO
HOURS

LUNCH
Monday - Friday
11AM - 3PM

DINNER
Monday - Saturday
4:30PM - 9:30PM

SUNDAY
5 PM - 9:30PM



3414

SUSHI  SONG
PHENOMENAL SUSHI BAR

CITY OF FORT LAUDERDALE
PUBLIC NOTICE

BOARD OF ADJUSTMENT MEETING
DATE: JUNE 8, 2022 TIME: 8:00 PM CASE: FLM BDA-2208001

REQUESTING: Sec. 5-27 - Distances of establishments from church or school.

Requesting a special exception to allow the sale of alcohol from a property within 349 feet of a Church and school, whereas Section 5-27 requires a distance of 500 feet from any established church, or public or private school, other than a pre-kindergarten school, nursery school or day care center, or adult education center.

LOCATION: CITY COMMISSION CHAMBERS
CITY HALL, 100 N. ANDERSON AVENUE

INFORMATION: CONTACT THAI ESB ADMIN
<http://www.fortlauderdale.gov>



494319NS1130 494319NS1140 494319NS3060 494319NS1150 494319NS3090 494319NS3170 494319NS3120
 494319NS1160 494319NS1170 494319NS3050 494319NS1180 494319NS3080 494319NS3160 494319NS3030
 494319NS2110 494319NS3110 494319NS3040 494319NS1110 494319NS3020 494319NS3150 494319NS3070
 494319NS1190 494319NS0011 494319NS2990 494319NS0110 494319NS2960 494319NS3140 494319NS2980
 494319NS3180 494319NS1100 494319NS2970 494319NS1120 494319NS2890 494319NS3130 494319NS2950

494319020280 494319020530

494319BJ1170 494319BJ1180 494319BJ0720
 494319BJ0110 494319BJ1120 494319BJ0730
 494319BJ1150 494319BJ1110 494319BJ2110
 494319BJ1130 494319BJ1140 494319BJ1100
 494319BJ1190 494319BJ3110 494319BJ1160

494319NT2110 494319NT1150 494319NT2760 494319NT1160 494319NT2750 494319NT2810 494319NT2730
 494319NT3110 494319NT1100 494319NT2710 494319NT1120 494319NT2690 494319NT2800 494319NT2720
 494319NT1180 494319NT1190 494319NT2700 494319NT1110 494319NT2670 494319NT2790 494319NT2680
 494319NT1130 494319NT1140 494319NT2660 494319NT1170 494319NT2630 494319NT2780 494319NT2620
 494319NT2820 494319NT3100 494319NT2600 494319NT0011 494319NT2610 494319NT2770 494319NT2590

494319AB1100 494319AB1120 494319AB0120
 494319AB1160 494319AB1170 494319AB0100
 494319AB1140 494319AB1110 494319AB0090
 494319AB1180 494319AB1190 494319AB0080
 494319AB1130 494319AB1150 494319AB0110

494319BK1150 494319BK1160 494319BK2810
 494319BK1190 494319BK0110 494319BK1100
 494319BK3110 494319BK1110 494319BK1120
 494319BK1611 494319BK2110 494319BK1130
 494319BK1170 494319BK1180 494319BK1140

NE 35TH ST

NE 34TH ST

494319020130 494319020140
 494319020150
 494319020160
 494319020170
 494319020180
 494319020190
 494319020200
 494319020210
 494319020220
 494319020240
 494319020260
 494319020270
 494319020090
 494319020080
 494319020060
 494319020050
 494319020040
 494319020030
 494319020020
 494319020010

N OCEAN BLVD
 N STHYATA
 N SRA1A N STHYATA NATA
 N GALT OCEAN DR
 N GALT OCEAN DR

494319011040

494319011030

494319011020

494319011010

494319011080

494319100013

494319010940 494319010950 494319010960 494319010970 494319010980 494319010990 494319011000



MARTY KIAR
 BROWARD COUNTY PROPERTY APPRAISER



3414 N Ocean Blvd



NAME_LINE_	NAME_LINE1	ADDRESS_LI	CITY	STATE	ZIP
HYH II INC		3500 N OCEAN BLVD	FORT LAUDERDALE	FL	33308
V&L ASSOCIATES LLC		2712 NE 4 ST	POMPANO BEACH	FL	33062
SANTARELLI,DEBORAH	SANTARELLI,DOMINIC A	6000 NE 18 TER	FORT LAUDERDALE	FL	33308
DIAMOND MANAGEMENT LLC		3235 NE 40 STREET	FORT LAUDERDALE	FL	33308
LMC MARGO INC		81 BAY COLONY DR	FORT LAUDERDALE	FL	33308
GALT OCEAN 26 LLC		3433 GALT OCEAN DR	FORT LAUDERDALE	FL	33308
POSTER TO REMEMBER LLC		3370 NE 190 ST APT #803	AVENTURA	FL	33180
MASBH55 LLC		3983 194 TRL	SUNNY ISLES BEACH	FL	33160
DAS PULPO LLC		PO BOX 23345	OAKLAND PARK	FL	33307
OCEAN PLACE LLC		PO BOX 56-6628	MIAMI	FL	33256
DAS PULPO LLC		PO BOX 23345	OAKLAND PARK	FL	33307
BRD REALTY INC		2756 NE 18 STREET	FORT LAUDERDALE	FL	33305
MANELAS,SHARON		4530 NE 25 AVE	FORT LAUDERDALE	FL	33308
3403-3405 GALT OCEAN DRIVE LLC		2450 NE MAIMI GARDENS DR #2	MIAMI	FL	33180
KIRK W DOTSON LIV T DOTSON,KIRK W TRSTEE		701 N FT LAUDERDALE BCH BLV	FORT LAUDERDALE	FL	33304
STUDIO FINE ART INC		2014 NE 155 ST	NORTH MIAMI BEACH	FL	33162
KELLEY,ROHAN		1300 S OCEAN BLVD	POMPANO BEACH	FL	33062
3404 N OCEAN BLVD,LLC		3317 NE 15 ST	FORT LAUDERDALE	FL	33304
SOTIRIS LLC		4100 GALT OCEAN DR #1412	FORT LAUDERDALE	FL	33308
ROYAL DUTCH CORP		3353 GALT OCEAN DR	FORT LAUDERDALE	FL	33308
3400 INVESTMENT PROPERTY LLC		1525 N FT LAUDERDALE BCH BL	FORT LAUDERDALE	FL	33304
DENNIS MATSON INC		3350 N OCEAN BLVD	FORT LAUDERDALE	FL	33308
SWANTON STREET 184 LLC		8412 STAGECOACH LN	BOCA RATON	FL	33496
TEGOV GALT PROPERTIES LLC		3430 GALT OCEAN DR #1505	FORT LAUDERDALE	FL	33308
LEHEON LLC	GREEK ISLANDS TAVERNA	3300 N OCEAN BLVD	FORT LAUDERDALE	FL	33308
ALONSO,LEDYS	ALONSO,HUMBERTO P	12945 SW 62 AVE	PINECREST	FL	33156
WEINBERG,ERIK & RAQUEL		3430 GALT OCEAN DR #109	FORT LAUDERDALE	FL	33308
BROCCOLINI,DONATO	BROCCOLINI,JEANNETTE	2900 DE MINAC	*SAINT LAURENT QC	CA	H4S 1
ASLANIAN,VICTOR C	BASTAJIAN,SILVA M	3430 GALT OCEAN DR APT 201	FORT LAUDERDALE	FL	33308
PENNACCHIOLI,FRANCO & GIULIANA		6 CROMDALE RIDGE	*WOODBRIDGE ON	CA	L4L 8
DEFINA,ANNA MARIA	DEFINA,ROSARIO	9 WOLFE CT	*VAUGHAN ON	CA	L4J 6
CAPO COMMODORE 2	CAPO,PHYLLIS TRSTEE	43 CROMDALE RIDGE	*WOODBRIDGE ON	CA	L4L 8
MANCINI,MARISA	TEDONE,CARMELA	159 OLIVER MOREL	*CARIGNAN QC	CA	J3L 5

PATEL,ASWIN B	221 BUTTERNUT ST	HANNIBAL	MO	63401
BOZENA PUCHOVSKY PUCHOVSKY,MILOSH T TRSTEI	22 CRESTVIEW DR	MENDON	MA	01756
HEDITSIAN,LOUISE A	27 CAMBRIDGE CT	MIDDLEBURY	CT	06762
GAFFNEY,ELSIE & JOSEPH	440 E 81 ST #4B	NEW YORK	NY	10028
DECARIA,MARIE SOZIO,GIOVANNA	63 ERIKA CRES	*HAMILTON ON	CA	L8W 0
HERNANDEZ,ENRIQUE E	5630 NE 5 TER	FORT LAUDERDALE	FL	33334
PINCHEVSKY,YAIR & A YAIR & ADA PINCHEVSKY REV	3430 GALT OCEAN DR #301	FORT LAUDERDALE	FL	33308
CONN,ARLINE Z BERTRAM LEE CONN REV TR	3430 GALT OCEAN DR #207	FORT LAUDERDALE	FL	33308
NAYLOR,PHILIP D & SUZANNE M	3430 GALT OCEAN DR #1411	FORT LAUDERDALE	FL	33308
BOLINGER,JAMES E EST	3430 GALT OCEAN DR #1412	FORT LAUDERDALE	FL	33308
BRODSKY,JAMES C & KAREN	3430 GALT OCEAN DR #1502	FORT LAUDERDALE	FL	33308
KANDEL,LILIA	3430 GALT OCEAN DR UNIT 150	FORT LAUDERDALE	FL	33308
VALENTIN,YVETTE	131 HAYWARD ST	YONKERS	NY	10704
TEGOV,MAYA	3430 GALT OCEAN DR UNIT 150	FORT LAUDERDALE	FL	33308
ZERVOUDIS,ANGELA ZERVOUDIS,STEVE	16 LYNN DR	ENGLEWD CLFS	NJ	07632
SOUZA,PAUL W PAUL W SOUZA REV TR	3430 GALT OCEAN DR #1507	FORT LAUDERDALE	FL	33308
JAEN,AIDA C BAJARES JAEN ARRUTIA,RUBEN E ETAL	3430 GALT OCEAN DR #302	FORT LAUDERDALE	FL	33308
BAQUERIZO,ANDRES UCROS,CLAUDIA	3430 GALT OCEAN DR #303	FORT LAUDERDALE	FL	33308
MANCINI,ROCCO TEDONE,CARMELA	159 OLIVIER MOREL	*CARIGNAN QC	CA	J3L 5
PALERMO,CONSUELO PALERMO,KIMBERLY	3430 GALT OCEAN DR # 1509	FORT LAUDERDALE	FL	33308
VIOLA,ROSE EST	50 FAIR OAKS EST	FLETCHER	NC	28732
RUGGIERI,BENEDETT RUGGIERI,MARIA GRAZIA	143 ARISTA GATE	*WOODBRIIDGE ON	CA	L4L 9
THOMAS R ISABEL TR ISABEL,THOMAS R TRSTEE	3430 GALT OCEAN DR # 1512	FORT LAUDERDALE	FL	33308
ARCIRESI,CALOGERO TRIOLO,ROSARIA	4492 BLVD LEVESQUE EST	*LAVAL QC	CA	H7C 1
LEAVIC PROPERTIES LLC	2712 NE 4 ST	POMPANO BEACH	FL	33062
RELLA,FRANK	3350 NE 33 AVE	FORT LAUDERDALE	FL	33308
GALT 3430 LLC	3257 COMMERCIAL WAY	SPRING HILL	FL	34606
DEPAOLIS,GIOVANNI	3430 GALT OCEAN DR #1604	FORT LAUDERDALE	FL	33308
REY,DENNIS G	3430 GALT OCEAN DR #1605	FORT LAUDERDALE	FL	33308
JOHNSON,HERBERT & YOSETTE JONES	7735 113 ST #5-A	FOREST HILLS	NY	11375
MCCRARY,FATIMAH	4257 SUSSEX DR	MONTGOMERY	AL	36116
DIAZ-MELNICK,EVELYN	3430 GALT OCEAN DR #404	FORT LAUDERDALE	FL	33308
GRAVES,TIMOTHY & SHARON LOSITO	2 MORGAN LN	OAK RIDGE	NJ	07438
URRUTIA,JORGE R	3430 GALT OCEAN DR #406	FORT LAUDERDALE	FL	33308

URQUHART,WILLAIM E SHOULDICE		3430 GALT OCEAN DR #407	FORT LAUDERDALE	FL	33308
STEELE,CHRISTINA	STEELE,CHRISTOPHER J	3430 GALT OCEAN DR #411	FORT LAUDERDALE	FL	33308
CAROZZA,IORELLA	CAROZZA,GIOACCHINO	175 DAVIDSON DR	*WOODBIDGE ON	CA	L4L 1
URQUHART,WILLIAM S		13631 LAS COUDES	*SAN JUAN DE LA CRU	CL	
JOSE A SACO TR	SACO,JOSE A TRSTEE	18 SPENCER DR	MORRISTOWN	NJ	07960
WALDMAN,ASHER	ZAKS,BRONIA	167 BROCK N	*MONTREAL WEST	QC CA	H4X 2
GALLAGHER,JUDITH	JUDITH GALLAGHER REV TR	3430 GALT OCEAN DR #504	FORT LAUDERDALE	FL	33308
BARABASH,CLAIRE		101 CLARK ST APT 26D	BROOKLYN	NY	11201
BROUWER-DE KONIN	BROUWER-DE KONING,HECTO	3430 GALT OCEAN DR #508	FORT LAUDERDALE	FL	33308
KING,MICHAEL		3414 GREENBRIAR DR	GLENVIEW	IL	60025
MANECAS,MARY &	MANECAS,LAZAROS	344 100 AVE	*LAVAL QC	CA	H7W 3
MARINELLO,ANGELO	ANGELO JOESEPH MARINELL	3430 GALT OCEAN DR #511	FORT LAUDERDALE	FL	33308
DESIMONE,ALBA		225 SARGENT ST	REVERE	MA	02151
DI VENERE,FRANCESCO & D		3430 GALT OCEAN DR #601	FORT LAUDERDALE	FL	33308
GHERSI,LAWRENCE	LAWRENCE GHERSI TR	3430 GALT OCEAN DR #602	FORT LAUDERDALE	FL	33308
DEMARTE TR	DEMARTE,ROCCO ETAL	2282 EMILE-NELLIGAN ST	*LASALLE QC	CA	H8N 2
HADDAD,VIOLETTE		2724 BARTLET DR	KISSIMMEE	FL	34741
ABUT,AMALIA		57 E WILLOW TREE RD	SPRING VALLEY	NY	10977
SKLAR SUNSHINE TR	SKLAR,DAVID TRS	69 BRECKENWOOD CRES	*THORNHILL ON	CA	L3T 5
AVANOZIAN,GERALD M		3430 GALT OCEAN DR APT 608	FORT LAUDERDALE	FL	33308
LAVEZZO,MICHAEL D	AGOSTINI,SUSANA B	5413 KIRKWOOD DR	BETHESDA	MD	20816
PIJUT,SHARON		3430 GALT OCEAN DR #610	FORT LAUDERDALE	FL	33308
BLANCHETTE,ROBERT E		3430 GALT OCEAN DR APT 611	FORT LAUDERDALE	FL	33308
KETROW,WALTER K	NASTEK,ANTHONY J	3430 GALT OCEAN DR # 612	FORT LAUDERDALE	FL	33308
TOMBACK,SIMONE	TOMBACK,DAVID	6671 LAKE LORAN WAY	LAKE WORTH	FL	33467
WOLF,GREGORY REYN	ORIGEL,OLIVIA	3430 GALT OCEAN DR #703	FORT LAUDERDALE	FL	33308
GASTERATOS,ATHANASIOS S		3430 GALT OCEAN DR #704	FORT LAUDERDALE	FL	33308
EVOLUTION IRREV TR	REBOA,MASSIMO TRS	12 SE 7 ST #704	FORT LAUDERDALE	FL	33301
LAPIERRE,BRIGITTE M	LAPIERRE,FRANCOIS	3182 BOUL CHEVREMONT	*LLE BIZARD QC	CA	H9C 2
RICCI,AIDA	RICCI,PAOLO	PO BOX 534	*BOLTON ON	CA	L7E 5
VALAS,FLORENCE EST		3430 GALT OCEAN DR #708	FORT LAUDERDALE	FL	33308
KATZENSTEIN,CHARLE	SAFAR,BAHASWAN	3430 GALT OCEAN DR #709	FORT LAUDERDALE	FL	33308
HANELES,ELLEN GAIL		3430 GALT OCEAN DR #712	FORT LAUDERDALE	FL	33308
PATANE,ALFREDO & JOSEPHINE		PO BOX 138	ROCKVILLE CTR	NY	11571

ZEREGA,LANCE		3430 GALT OCEAN DR UNIT 802	FORT LAUDERDALE	FL	33308
CIPRESSI FAM TR	CIPRESSI,ANNA TRS	1112-9235 JANE ST	*MAPLE ON	CA	L6A 0
RAUS,ZACHARIAH		3430 GALT OCEAN DR #804	FORT LAUDERDALE	FL	33308
HODARKOVSKY,VALERY & MARIA		3430 GALT OCEAN DR #805	FORT LAUDERDALE	FL	33308
HALL,JOHN R & ANN B		3430 GALT OCEAN DR APT 806	FORT LAUDERDALE	FL	33308
WIGZELL,JOHN MICHAEL		3430 GALT OCEAN DR UNIT 807	FORT LAUDERDALE	FL	33308
RASKU,CHRISTINE		3430 GALT OCEAN DR APT 810	FORT LAUDERDALE	FL	33308
PRICE,CARROLL WAYNE		3430 GALT OCEAN DR UNIT 811	FORT LAUDERDALE	FL	33308
APPLEGATE,ROBERT J		3430 GALT OCEAN DR #812	FORT LAUDERDALE	FL	33308
SERGIO SILVESTRI REV SILVESTRI,SERGIO TRS		406-9255 JANE ST	*MAPLE ON	CA	L6A 0
AMADOR,BERT		3430 GALT OCEAN DR APT 902	FORT LAUDERDALE	FL	33308
ZOU,TONG		5400 PARK AVE #202	MEMPHIS	TN	38119
DROLET,FRANCOIS	FORGUES,MARIE-CLAUDE	2944 RUE DES ANDES	*SAINT-LAURENT QC	CA	H4R 3
BRADY,PAUL M		116 MUIRFIELD CT	NEW HOPE	PA	18938
GARCIA,JULIAN ALBER GARCIA,LIGIA LASCU		2398 GILLINGHAM CIR	THOUSANDS OAKS	CA	91362
LUZ ANGELA FRANCO FRANCO NOVOA,LUZ ANGELA KR 5 BIS CL 1551 A 09 CASA 7			*BOGOTA	CO	
MOSELEY FAM LIV TR	MOSELEY,AUGUSTINE & K E T	3436 W INSPIRATION DR	ANTHEM	AZ	85086
ROMANO,JAMES M & DOMENICA		3430 GALT OCEAN DR # 909	FORT LAUDERDALE	FL	33308
BAKER,MICHAEL W		3430 GALT OCEAN DR #910	FORT LAUDERDALE	FL	33308
HALLERAN,MONIKA		3430 GALT OCEAN DR #911	FORT LAUDERDALE	FL	33308
PRADO,MELQUISEDEC WHITMIRE,MICHAEL		71-11 YELLOWSTONE BLVD #4P	FOREST HILLS	NY	11375
NACK,DANIEL M	DANIEL M NACK LIV TR	3430 GALT OCEAN DR # 1001	FORT LAUDERDALE	FL	33308
SEAGULL HOMES LLC		5100 N OCEAN BLVD APT 1516	LAUDERDALE BY THE S	FL	33308
ERIAN,ANDRE	ERIAN,MARIE-CLAUDE	9070 RUE LEONARD	*ST LEONARD QC	CA	H1P 3
MALAGIERO,MARIA C		23 LENT ST	CORTLANDT MANOR	NY	10567
BOYD,BRIAN EDWARD & FRANCES ANN		3430 GALT OCEAN DRIVE #1005	FORT LAUDERDALE	FL	33308
TSERETOPOULOS,DENIS		28 CORNELL ST	EAST NORTHPORT	NY	11731
CANLIGIL,ABDULLAH N & ZUHRE		3430 GALT OCEAN DR #1007	FORT LAUDERDALE	FL	33308
DUBB,JEFFREY	DUBB,RUTH ANN	2208 PINE STREET	PHILADELPHIA	PA	19103
IFRIM,MIHAIL & CARMEN G		3430 GALT OCEAN DR #1009	FORT LAUDERDALE	FL	33308
JOSEPH GENOVA REV GENOVA,JOSEPH TRS		61 ALPHA CT	*WOODBRIDGE ON	CA	L4L 8
VATHILAKIS,GEORGE	VATHILAKIS,VIOLA	2515 ST LOUIS	*MONTREAL QC	CA	H4M 1
FRIEDMAN,JACK J	VEGA,JOSE A	3430 GALT OCEAN DR APT 1101	FORT LAUDERDALE	FL	33308
MCPMAHON,ROBIN LYNN		3430 GALT OCEAN DR #1102	FORT LAUDERDALE	FL	33308

IAIZZO,ANTONIO	IAIZZO,LISE	5583 KING EDWARD AVE	*COTE ST LUC QC	CA	H4V 2
BQ FAM TBE TR	BALANDRA,GONZALO TRS ET/	618 MENDOZA AVE	CORAL GABLES	FL	33134
FALTAS,HANY & HODA		8180 RHONE ST	*BROSSARD QC	CA	J4X 2
DIEU,RANDY H/E	DIEU,LINDA	3430 GALT OCEAN DRIVE #1106	FORT LAUDERDALE	FL	33308
ALBAREEDI LIV TR	ALBAREEDI,SAID TRS ETAL	125 SAINT FRANCIS CIR	OAK BROOK	IL	60523
BAZERGI,RICHARD & THE BAZERGI REVOCABLE TR		3430 GALT OCEAN DR UNIT 110	FORT LAUDERDALE	FL	33308
BOGLE INVESTMENT F	CAPE MAY NEW	102 FIRST AVE	CAPE MAY	NJ	08204
VEIZAGA,JACLYN & MARVIN		3430 GALT OCEAN DR #1110	FORT LAUDERDALE	FL	33306
JIMENEZ,LESTER	OCHOA,EDUARDO & JIMENEZ	3430 GALT OCEAN DR #1111	FORT LAUDERDALE	FL	33308
LEOTTA,DONNA M	STOLTE,WALTER G	3430 GALT OCEAN DR #1112	FORT LAUDERDALE	FL	33308
BOTTONI,JOSEPH		3430 GALT OCEAN DR #1201	FORT LAUDERDALE	FL	33308
DELFINO,SABRINA	DELFINO,SANDRA	12 NESVER CRT	*WOODBRIDGE ON	CA	L4L 8
MARCELA KOCI LIV TR	STAYROULA MANDAS LIV TR	3 JEANETTE ST #301	*TORONTO ON	CA	M1M 3
PIERET FAM TR	PIERET,JOSEPH M & F M TRS	PO BOX 1225	BLAIRSVILLE	GA	30514
BAZSULY,MICHAEL		3430 GALT OCEAN DR #1205	FORT LAUDERDALE	FL	33308
PATHIEU,EMMANUEL & MAGDOLIN		8421 N MCVICKER	MORTON GROVE	IL	60053
MARTINO,JOSEPH	JOSEPH MARTINO IRREV TR E	3430 GALT OCEAN DR #1207	FORT LAUDERDALE	FL	33308
KARSOS,VASILIOS		56 TIMBERLANE RD	SADDLE RIVER	NJ	07458
GARDINER,GREGORY		501 NE 29 ST	WILTON MANORS	FL	33334
PACHECO ENTERPRISES LLC		2484 NW 89 PL	DORAL	FL	33172
VIEZNER,JOSEF A	VIEZNER,STANLEY	3430 GALT OCEAN DR #1211	FORT LAUDERDALE	FL	33308
DE VIVO,ALBERT & ZITA		3430 GALT OCEAN DR #1212	FORT LAUDERDALE	FL	33308
MAIORINO,ROBERT V	ROBERT V MAIORINO REV TR	3430 GALT OCEAN DR #1401	FORT LAUDERDALE	FL	33308
FERNANDEZ,MILITZA I	COTRONI,MICHEL LE ETAL	PO BOX 480163	FORT LAUDERDALE	FL	33348
GHERSI,DEANA		330 JAMAICA BLVD	CARLE PLACE	NY	11514
TRIZANO,STEVEN & ANN MARIE		3430 GALT OCEAN DR #1404	FORT LAUDERDALE	FL	33308
NELSON,PENNY		PO BOX 507	MT TABOR	NJ	07878
KATE BEDUSA REV TR	BEDUSA,KATE TRS	8 BLUEWATER LN	WESTPORT	CT	06880
BARAKAT LIV TR	BARAKAT,MOHAMAD & ROUI	713 ST JOSEPHS DR	OAK BROOK	IL	60523
NELSON,PENNY		PO BOX 507	MOUNT TABOR	NJ	07878
KRESAK,MAGDA M EST		3430 GALT OCEAN DR APT 1409	FORT LAUDERDALE	FL	33308
HILTON,SYLVIA C &	BREAZNELL,EUGENE	1606 PROVIDENCE RD	TOWSON	MD	21286
SHERRIN,KETTY H/E	SPIWAK,JAFFA A & IVERSEN,D	3430 GALT OCEAN DR UNIT 305	FORT LAUDERDALE	FL	33308
TEGREENE,JOSEPH G		3430 GALT OCEAN DR #36	FORT LAUDERDALE	FL	33308

HANONO,ELIAHU	HANONO,SUSANNE	892 OAK LN	NORTH WOODMERE	NY	11581
PEKA,VITALIY		9437 SHORE RD APT D1	BROOKLYN	NY	11209
JR FLORIDA TR	AZIZ,KAREN & ROSSY,CORNEL	245 GLENGARRY AVE	*TOWN OF MOUNT-R	CA	H3R 1
GARCIA,BRENDA M	GARCIA,JULIO	3430 GALT OCEAN DR #310	FORT LAUDERDALE	FL	33308
NICHOLAS PETRONE L	MARIA PETRONE LIV TR ETAL	220 LOXLEY AVE	*BEACONSFIELD QC	CA	H9W 1
ZARPELLON,CLAUDIO & FRANCESCA		25 DINARDO CT	*KING ON	CA	L7B 1
NAPOLI,RUSSEL & CARMELA		38 COVENT GARDEN LN	WILLIAMSVILLE	NY	14221
MANIATIS,BILLY	MANIATIS,EVANGELISTA	308 RUE DES ROSEAUX	*LAVAL QC	CA	H7X 4
WILLMOTT,ANNA	WILLMOTT,RUSSELL	6 BLUE JAY AVE	*BRAMPTON ON	CA	L6P 0
PETERS,ALLAN ROBERT & ELSA		3430 GALT OCEAN DR APT 1705	FORT LAUDERDALE	FL	33308
OTERI,ROSARIO J & MARIANNE S		3430 GALT OCEAN DR #1706	FORT LAUDERDALE	FL	33306
PERLINI,ERNEST L		3430 GALT OCEAN DR #1707	FORT LAUDERDALE	FL	33308
ZAMPIERI,ALAN J &	ZAMPIERI,MARIA A	713 BUTTERNUT DR	FRANKLIN LAKES	NJ	07417
ABUT,AMALIA		57 EAST WILLOW TREE RD	SPRING VALLEY	NY	10977
ROBERT F KALENKA RI	CORINNE KALENKA REV TR ET	24 MERITORIA DR	EAST WILLISTON	NY	11596
ADJEMIAN,VART K & LILY D		3430 GALT OCEAN DR PH-2	FORT LAUDERDALE	FL	33308
ANITA GRIZAFFI TR	GRIZAFFI,ANITA TRS	1010 PARK AVE	RIVER FOREST	IL	60305
RUSSO,PHYLLIS		3430 GALT OCEAN DR #604	FORT LAUDERDALE	FL	33308
R & B PATEL FAM TR	PATEL,RAMESHBHAI N TRSTEI	3940 SOUTHWESTERN BLVD	ORCHARD	NY	14127
CABEZA,NOHORA ALB	RODRIGUEZ,JUAN FRANCISCO	3430 GALT OCEAN DR #710	FORT LAUDERDALE	FL	33308
TSERETOPOULOS,DENIS		28 CORNELL ST	E NORTHPORT	NY	11731
HILLER,BARBARA HOWARD		3430 GALT OCEAN DR APT 311	FORT LAUDERDALE	FL	33308
BIANCUCCI TR	BIANCUCCI,CARMELA & DOM	7785 RUE RENNE	*LASALLE QC	CA	H8N 1
GIMPEL,COLLEEN		9081 DALLAS CT	GROSSE ILE	MI	48138
DUNLOP,ANDREW SINCLAIR		3430 GALT OCEAN DR #1606	FORT LAUDERDALE	FL	33308
HEDITSIAN,LOUISE A		27 CAMBRIDGE CT	MIDDLEBURY	CT	06762
FLECKENSTEIN,E W		3430 GALT OCEAN DR APT 1608	FORT LAUDERDALE	FL	33308
DIANE S MINKOFF DECL OF TR		3430 GALT OCEAN DR #1609	FORT LAUDERDALE	FL	33308
CONN,CATHERINE L		3430 GALT OCEAN DR #1610	FORT LAUDERDALE	FL	33308
MILONOPOULOS,CON	MILONOPOULOS,A & MILLER,	2531 RUE WALKLEY	*MONTREAL QC	CA	H4B 2
SCOTT,MICHAEL		3430 GALT OCEAN DR #1709	FORT LAUDERDALE	FL	33308
CINELLI,PETER		3430 GALT OCEAN DR #1711	FORT LAUDERDALE	FL	33308
PIETRARU,DINU I	OLANESCU,ANDREA D	8 VALENTINE FARM CT	BROOKVILLE	NY	11545
SARFF,GERALD GENE J	GERALD GENE SARFF JR TR	3430 GALT OCEAN DR #1612	FORT LAUDERDALE	FL	33308

MARCOSSIAN REV TR	MARCOSSIAN,BARBARA & CH	60 SKIJOR STEPPE LOWER	SUNAPEE	NH	03782
GIANCORP INVESTMENTS LTD INC		2663 STEELES AVE W	*TORONTO ON	CA	M3J 2
ANTONOFF,VELICHKA LILY		3430 GALT OCEAN DR APT 711	FORT LAUDERDALE	FL	33308
YANG,CHRISTOPHER WEI LONG		1000 OXFORD RD	SAN MARINO	CA	91108
STEFAS,ANNA	STEFAS,MIKE	12 RODSFIELD COURT	HUNTINGTON	NY	11743
WEISS,PAUL & ERIKA		3430 GALT OCEAN DR #102	FORT LAUDERDALE	FL	33308
MALAFIS,KONSTANTIN MALAFIS,ARGIROULA		75 REMSON AVE	MERRICK	NY	11566
ATALLAH,AYDA		4201 CATHEDRAL AVE NW #313	WASHINGTON	DC	20016
RASHID,RAED QASIM MAHMOUD,ELHAM		3430 GALT OCEAN DR #106	FORT LAUDERDALE	FL	33308
HART TR	HART,WILLIAM M JR TRS	2179 BAHAMA RD	LEXINGTON	KY	40509
LAPOINTE,ANN	LAPOINTE FAM TR	3430 GALT OCEAN DR UNIT 108	FORT LAUDERDALE	FL	33308
PIPITONE,ANTONINA	PIPITONE,GASPARE	16008 81 ST	HOWARD BEACH	NY	11414
MEDINA RUIZ,KEVIN ANDRES		3500 GALT OCEAN DR #1209	FORT LAUDERDALE	FL	33308
BOSHARA,ROSHDY	BOSHARA,WAFAA	132 GARDEN AVE	*RICHMOND HILL ON	CA	L4C 6
TZICAS 1211 TR	TZICAS,CONSTANTIN & LAMB	2230 BEAUZELE ST	*ST LAURENT QC	CA	H4K 2
SMYTH,MINDY		15 PINE DR	OLD BETHPAGE	NY	11804
GEAR,MICHAEL C JR		3500 GALT OCEAN DR #1214	FORT LAUDERDALE	FL	33308
ATALLAH,PAQUERETT STEPHAN,SAMI		80 WHITEHEAD	*DORVAL QC	CA	H9S 5
FALLDORF,MARK & MARISOL		3500 GALT OCEAN DR #1216	FORT LAUDERDALE	FL	33308
GOYETTE,PAUL A & EV GOYETTE FAM TR		3500 GALT OCEAN DR UNIT 121	FORT LAUDERDALE	FL	33308
STEPHANOS LAGOUDI KALLIOPE LAGOUDIS FAM IRR		71 TULIP LN	WILLISTON PARK	NY	11596
FORTUNATO,JOAN M		3500 GALT OCEAN DR #408	FORT LAUDERDALE	FL	33308
DIRUSSO,ELLEN	ELLEN S DIRUSSO REV LIV TR	3500 GALT OCEAN DR #1401	FORT LAUDERDALE	FL	33308
SHERRY,DONALD H/E	VENTURO,GENEVIEVE	3500 GALT OCEAN DR #1402	FORT LAUDERDALE	FL	33308
FRUSTAGLIO,LUIGI	FRUSTAGLIO,NUNZIATINA	7 PAMCREST DR	*WILLOWDALE ON	CA	M2M 2
TROISI,GERARDO		3500 GALT OCEAN DR #1404	FORT LAUDERDALE	FL	33308
TARNOVSKAYA,NATALIYA		3500 GALT OCEAN DR #1405	FORT LAUDERDALE	FL	33308
2023602 ONTARIO LIMITED		20 FOXTRAIL CRES	*WOODBRIGE ON	CA	L4L 9
BARTRIP,KELLY H/E	TASSELL,PETER & BARTRIP,DC	3500 GALT OCEAN DR #1407	FORT LAUDERDALE	FL	33308
171463 CANADA INC		1440 ST CATHERINE ST W STE 7	*MONTREAL QC	CA	H3G 1
DECKER,CHARLES	PEREZ,CHARINA MASSIEL	3500 GALT OCEAN DR #2601	FORT LAUDERDALE	FL	33308
SCHMALE,GAIL T	SCHMALE FAMILY REV TR	3500 GALT OCEAN DR APT 2602	FORT LAUDERDALE	FL	33308
SCHUMACHER,STEPHEN ARTHUR		3500 GALT OCEAN DR #2603	FORT LAUDERDALE	FL	33308
BERTRAND,CLAUDE	ROY,SANDRA	774 HERON RD	WESTON	FL	33326

V BISHKOFF & S BISHK BISHKOFF,SOPHIA TRS	6 ECHO BAY DR	NEW ROCHELLE	NY	10805
SCHRECK,PAUL C JR	3500 GALT OCEAN DR #2612A	FORT LAUDERDALE	FL	33308
ORFALI,MERCEDES	3500 GALT OCEAN DR #2614	FORT LAUDERDALE	FL	33308
MUSAFIA,GORDANA	135 VILLAGE DR	SEVEN HILLS	OH	44131
WEISSTUB,DAVID	1227 SHERBROOKE ST #W105	*MONTREAL QC	CA	H3G 1
LOUCKS,ROBERT T	3500 GALT OCEAN DR APT 1409	FORT LAUDERDALE	FL	33308
BELLOCH,ROBERT ISAAC	3500 GALT OCEAN DR #2616	FORT LAUDERDALE	FL	33308
BEYDOUN,MALEK H/E GOLDSTEIN,JILL K	3500 GALT OCEAN DR #2617	FORT LAUDERDALE	FL	33308
GABBAY,KENNETH & GABBAY,MYRNA	11528 ECHO WOOD	HOUSTON	TX	77024
LA MARR,SYLVIA	3500 GALT OCEAN DR UNIT 270	FORT LAUDERDALE	FL	33308
MASSICOTTE FAM TR CHOQUETTE,GAETANE TRS ET	1690 SAVARD ST	*MAGOG QC	CA	J1X 5
BROWN,GERALD L EST	3500 GALT OCEAN DR UNIT 270	FORT LAUDERDALE	FL	33308
MOULAVI FAM TR MOULAVI,SHOLAMIT & ELIAH	5845 MARC CHAGALL AVE #PH1	*COTE ST LUC QC	CA	H4W 3
HARROW,ELLEN	1070 PARK AVE APT 5E	NEW YORK	NY	10128
BAKALIS,ALEX PANTELIS,KATHERINE ETAL	3500 GALT OCEAN DR #2714	FORT LAUDERDALE	FL	33308
MONTANA,LILLIAN LILLIAN M MONTANA REV TR	3500 GALT OCEAN DR APT #307	FORT LAUDERDALE	FL	33308
DAVIDOFF,PHYLLIS	44 SCHOOL ST APT D65	WESTON	MA	02493
SCHMIDT,FALCO FALCO SCHMIDT REV TR	3500 GALT OCEAN DR #309	FORT LAUDERDALE	FL	33308
BENOIT,PHYLLIS DORETSKY,DAVID ETAL	3500 GALT OCEAN DR #310	FORT LAUDERDALE	FL	33308
SCOTFORD,LECIA	1626 WATER ST	KETCHIKAN	AK	99901
KEMPENICH,STEVEN	3500 GALT OCEAN DR #312	FORT LAUDERDALE	FL	33308
SMITH,MARCIA H/E SMITH,ROBERT	3500 GALT OCEAN DR #314	FORT LAUDERDALE	FL	33308
LISTER,DANA T	3500 GALT OCEAN DR APT 315	FORT LAUDERDALE	FL	33308
PICKERING,HARLAN DAVID JR	3500 GALT OCEAN DR # 316	FORT LAUDERDALE	FL	33308
AGOSTINO LONGO RE MARY ANNE LONGO REV TR E	105 AUTUMN GROVE CT	*KLEINBURG ON	CA	L0J 1
ADAMS,THOMAS J JR & TERRY L	161 PEACH BLOSSOM LN	IVYLAND	PA	18974
BROWN,TODD L CULLINANE,F ROBERT	279 LITTLETON COUNTY ROAD	HARVARD	MA	01451
NAGUIB,MAGED MOH TAKLA,HODA HENARY	191 RIVERMILL CRES	*MAPLE ON	CA	L6A 0
BRAD L GLUSTOFF TR GLUSTOFF,BRAD TRS	183 GALLERY WAY	TUSTIN	CA	92782
MARK STEPHEN S LIV SAYKALY,MARK TRSTEE ETAL	2125 CHEMIN SUNSET	*MONTREAL QC	CA	H3R 2
MALO,MARIA LAGOUES,DONIKA ETAL	24 PEARL ST	VALLEY STREAM	NY	11581
PASTOR,PATRICIA PATRICIA PASTOR REV TR	3500 GALT OCEAN DR #510	FORT LAUDERDALE	FL	33308
DESIMONE IRREV LIV PUMA,JOSEPH TRSTEE	113 COUNTRY CLUB DR	MONROE	NJ	08831
SANDRA S HYMAN LIV TR	3500 GALT OCEAN DR #1504	FORT LAUDERDALE	FL	33308

SULLIVAN,JAMES & RITA		37 BEACON HILL DR	WATERFORD	CT	06385
FIORIELLO,ELIZABETH		10071 PINE VALLEY DR	*WOODBIDGE ON	CA	L4L 1
FIORIELLO,ELIZABETH		170 PETERMAR DR	*WOODBIDGE ON	CA	L4L 1
MAHAYNI,HOUDA		4020 GALT OCEAN DR UNIT 140	FORT LAUDERDALE	FL	33308
BRIAN BIGGERS REV T BIGGERS,BRIAN TRSTEE		3610 E 2 ST	LONG BEACH	CA	90803
ROCKLAND ESTATES LLC		156 CAPNER CT PO 36	*KLEINBURG ON	CA	L0J 1
LONGO,JOSEPH	LONGO,DONNA	101 BINDER TWIN BLVD	*KLEIMBERG ON	CA	L0J 1
MONAGHAN FAMILY	MONAGHAN,DANIEL TRSTEE	1000 OAKTREE LN	LAS VEGAS	NV	89108
KIPRIADIS FAM IRREV	CHRISTOFIDIS,TASSOULA TRS	621 HUNGRY HARBOR RD	NORTH WOODMERE	NY	11581
URSO PDS 1514 TR	URSO,CORRADINA TRS	8182 PESANT	*ST LEONARD, QC	CA	H1R 2
CLEEF,GREGORY VAN	CLEEF,JENNIFER VAN	426 COLONY CT	WYCKOFF	NJ	07485
CHACON,ADA		3500 GALT OCEAN DR #1516	FORT LAUDERDALE	FL	33308
HARROW,WILLIAM		3500 GALT OCEAN DR #1517	FORT LAUDERDALE	FL	33308
SCLAFANI,ROSEMARY & JOSEPH M		3500 GALT OCEAN DRIVE APT 16	FORT LAUDERDALE	FL	33308
RICH,JANET M		111 N FRONTENAC AVE	MARGATE CITY	NJ	08402
DIAZ,AVA MARIE		3500 GALT OCEAN DR #614	FORT LAUDERDALE	FL	33308
MOGLIA,PAUL & JEAN		49 THE CIRCLE	GLEN HEAD	NY	11545
DI PAOLO,EMIDIO	PAPINEAU,JOHANNE	3380 RANG SAINT-ELIZEAR E	*LAVALLE QC	CA	H7E 4
FLANNERY,PAUL C H/	FLANNERY,CHARLOTTE	3500 GALT OCEAN DR #1607	FORT LAUDERDALE	FL	33308
BORT,JANICE		10123 CAPITOL VIEW AVE	SILVER SPRINGS	MD	20910
PUTZER,HELENE		3500 GALT OCEAN DR #1609	FORT LAUDERDALE	FL	33308
MLODZINSKA DE ROV J	MLODZINSKA DE ROVIRA RE	3500 GALT OCEAN DR #1610	FORT LAUDERDALE	FL	33308
MAK,TY H/E	TY T MAK REV TR	3500 GALT OCEAN DR #1611	FORT LAUDERDALE	FL	33308
KEARSON,PATRICIA H		3500 GALT OCEAN DR #1612	FORT LAUDERDALE	FL	33308
GOMEZ,JOSE E	LUTTMER,FRANCIS A	6125 LUTHER LN #141	DALLAS	TX	75225
LOWREY,ERIC		8 KEELER FARM WAY	LEXINGTON	MA	02420
CARLSON,MARIAN S	MARIAN S CARLSON REV TR	3500 GALT OCEAN DR #1616	FORT LAUDERDALE	FL	33308
GOGLIO,BARBARA	GHA FIR,ABDEL M	3500 GALT OCEAN DR #1617	FORT LAUDERDALE	FL	33308
STOLEN,GARY	GARY W & DELILA STOLEN RE	3500 GALT OCEAN DR APT 1701	FORT LAUDERDALE	FL	33308
SHRAYER,CAROL		3500 GALT OCEAN DR APT 1702	FORT LAUDERDALE	FL	33308
LUONG,THANH THUY & VOTHIMY		22 RUE SERGENT	*BAUCHAT PARIS	FR	75012
FRANK ASARO TR	ASARO,FRANK TRS	3500 GALT OCEAN DR #1704	FORT LAUDERDALE	FL	33308
REED,CHERYL		3500 GALT OCEAN DR APT 1705	FORT LAUDERDALE	FL	33308
RAFTER,MARIE		10 W BROADWAY #5L	LONG BEACH	NY	11561

JOHNSON,WARD	413 WATERFORD DR	MANCHESTER	TN	37355
VANGELATOS,GEORGI VANGELATOS,EUGENIA	24 ALMA LN	PLAINVIEW	NY	11803
DALIMONTE,DAN & LORENA	43 STOCKDALE CRESCENT	*RICHMOND HILL ON	CA	L4C 3
ALICE OSGANIAN LIV 1 OSGANIAN,ALICE TRS	3500 GALT OCEAN DR #1716	FORT LAUDERDALE	FL	33308
RUDOLPH,EDITH & RUDOLPH,SCOTT	3500 GALT OCEAN DR #1717	FORT LAUDERDALE	FL	33308
KRISHAN SINGHAL TR SINGHAL,KRISHAN TRS	456 LANSDOWNE RD N	*ROCKCLIFFE PARK ON	CA	K1M 0
MANTON VENTURES INC	21 BALDWIN AVE	*CONCORD ON	CA	L4K 1
LORWOOD HOLDINGS % CARMEN GUGLIETTI	3100 RUTHERFORD RD STE 402	*CONCORD ON	CA	L4K 0
APPLEBAUM,ROBERT APPLEBAUM,FREDA	3500 GALT OCEAN DR APT 804	FORT LAUDERDALE	FL	33308
BANACH CHAG INC	75 LUNAU LANE	*THORNHILL ON	CA	L3T 5
MASTRODICASA,ALFREDO & JOSEPHINE	43 HILLSIDE AVE	*CONCORD ON	CA	L4K 1
DABBAGH, RAMZI & N. RAMZI DABBAGH LIFE INS TR	3500 GALT OCEAN DR #807	FORT LAUDERDALE	FL	33308
BANACH,ELISSA	75 LUNAU LN	*THORNHILL ON	CA	L3T 5
WEBER,GEORGE & WEBER,ROSEMARY	205 E EDGEWOOD DR	CANONSBURG	PA	15317
STEPANOV,ZORICA	3500 GALT OCEAN DR #1814	FORT LAUDERDALE	FL	33308
PJETRI,MARTIN PJETRI,SHPRESA	1120 5 AVE APT SUPT	NEW YORK	NY	10128
BATTAGLINO,RICHARD	1550 HARBOR BLVD APT 2629	WEEHAWKEN	NJ	07086
LOGRASSO,STEVE	432 S WASHINGTON AVE #707	ROYAL OAK	MI	48067
LOUISE M GABBAY MANAGEMENT TR	11528 ECHOWOOD ST	HOUSTON	TX	77024
PIERCE,STEPHEN B	3500 GALT OCEAN DR #901	FORT LAUDERDALE	FL	33308
CASTELLON,FRANCOIS	204 RUE DU BORD DE L EAU	*SAINT EUSTACHE QC	CA	J7P 1
RENAUD,ISAURE A RUSSO,FRANCESCA	684 SPRAGUE AVE	FRANKLIN SQUARE	NY	11010
PRIFTIS,BASILIS & SUTTER,HELENE	1100 GRANVILLE AVE #3	LOS ANGELES	CA	90049
ATALLA,HABIB ASHBA,NICOLE RAPHAEL ET/	80 WHITEHEAD	*DORVAL QC	CA	H9S 5
MARY ANN MCMORR MCMORROW,MARY ANN TRS	512 N MCCLURG CT #3710	CHICAGO	IL	60611
MANCUSO,ANTOINETTE	3500 GALT OCEAN DR #1917	FORT LAUDERDALE	FL	33308
3500 GALT OCEAN INC	3500 GALT OCEAN DR UNIT 907	FORT LAUDERDALE	FL	33308
DANFER HOLDINGS IN %FRED MASHAAL	2015 PEEL ST 12FL	*MONTREAL QC	CA	H3A 1
FRANCINE MASON TR MASON,FRANCINE TRSTEE	3500 GALT OCEAN DR #1006	FORT LAUDERDALE	FL	33308
POHAN,RICHARD O & RICHARD & MARGARETHA PO	3500 GALT OCEAN DR APT 910	FORT LAUDERDALE	FL	33308
ROY,JEAN	16 JARDINS DE MERICI APT 333	*QUEBEC QC	CA	G1S 4
NOLASCO,CARLOS	3500 GALT OCEAN DR #2005A	FORT LAUDERDALE	FL	33308
KENNETT,JOHN A NAVARRO,WILSON	4235 STUDIO PARK AVE	JACKSONVILLE	FL	32216
CHAMBERS,ALLISON G	11930 INDIAN TRL	HALES CORNERS	WI	53130

CLEO AKATHIOTIS LIV SYMEONIDES,CHRISTYNA TRS	13312 MISTY MEADOW DR	PALOS HEIGHTS	IL	60463
INESON,ALAN E PERLOW,SHARON G	63 TARKLIN HILL RD	RAYMOND	ME	04071
BESNER,ADELE	3500 GALT OCEAN DR UNIT 917	FORT LAUDERDALE	FL	33308
HUGO & LESLIE SAKSC SAKSON,HUGO TRS & SAKSON	7549 DOGWOOD LN	FLORENCE	KY	41042
UMSCHWEIS,ROCHELI ROCHELLE H UMSCHWEIS TR	3500 GALT OCEAN DR #1002	FORT LAUDERDALE	FL	33308
GEORGE WOODWARD WOODWARD,GEORGE III TRS	255 W HARTWELL LN	PHILADELPHIA	PA	19118
DAVIS,JAMES B & NICOLA E	3500 GALT OCEAN DR #2104	FORT LAUDERDALE	FL	33308
CACCAVO,LAURA	3500 GALT OCEAN DR # 2105A	FORT LAUDERDALE	FL	33308
LUJAN,ELIZABETH M LUJAN,STEVEN A	3500 GALT OCEAN DR #2112A	FORT LAUDERDALE	FL	33308
KALOGRIAS,GUS KALOGRIAS,STAMATIA	245 HAYPATH RD	OLD BETHPAGE	NY	11804
ORTONA,ROSARIO	6300 JARRY EAST APT 403	*MONTREAL QC	CA	H1P 1
FEIT,FREDERICK	3500 GALT OCEAN DR #1010	FORT LAUDERDALE	FL	33308
BEYDOUN,MALEL GOLDSTEIN,JILL K	3500 GALT OCEAN DR UNIT 261	FORT LAUDERDALE	FL	33308
ROMERO,SERGIO AYALDE,MARIA E	3500 GALT OCEAN DR APT 1012	FORT LAUDERDALE	FL	33308
HUFFT,FREDERICK J H, HUFFT,JOPERL T	3500 GALT OCEAN DR #2203	FORT LAUDERDALE	FL	33308
GALATI,CARLA GALATI,JOSEPH	22 STANLEY CARBERRY DR	*BRAMPTON ON	CA	L9P 0
PALERMO-BARRETO,CHRISTINA	2053 E 74 ST	BROOKLYN	NY	11234
S&D MASHAAL FAM T MASHAAL,SALIM & DORIS TRS	2015 PEEL ST FL 12	*MONTREAL QC	CA	H3A 1
CHERBAKA,ELIE CHERBAKA,GINA	3500 GALT OCEAN DR #2214	FORT LAUDERDALE	FL	33308
MAGRI FAM TR MAGRI,ANTONINO TRS ETAL	8580 BLVD MAURICE-DUPLESSIS	*MONTREAL QC	CA	H1E 3
GAMBELLO,CAROLE	9323 SHORE RD UNIT 6-F	BROOKLYN	NY	11209
MOSCOVIC,STEPHEN M	3500 GALT OCEAN DR UNIT 110	FORT LAUDERDALE	FL	33308
CROCE,VINCENT & VICTORIA	3500 GALT OCEAN DR UNIT 230	FORT LAUDERDALE	FL	33308
SCIOLI-SISTO,NICOLIN SISTO,ALEXANDER RENAT	5445 RINGUET	*MONTREAL QC	CA	H1R 1
ALLEN,CELESTE VIZZI CELESTE VIZZI ALLEN REV TR	3500 GALT OCEAN DR #2305A	FORT LAUDERDALE	FL	33308
BOUTROS,JACQUELIN BOUTROS,KAREEN	3500 GALT OCEAN DR #2312A	FORT LAUDERDALE	FL	33308
PAVIA,EDWARD & ANTONOVA,NATALYA	1016 PLANK ROAD	WEBSTER	NY	14580
REITER,JORGE & ROSA REITER FAM REV LIV TR	3500 GALT OCEAN DR #2315	FORT LAUDERDALE	FL	33308
CHEW LIV TR CHEW,RICHARD & POY TRSTE	3160 PASEO GRANADA	PLEASANTON	CA	94566
BEN-AVIV,RIVA RIVA BEN-AVIV REV LIV TR	3500 GALT OCEAN DR #1111	FORT LAUDERDALE	FL	33308
MONTANA,MICHAEL EST	3500 GALT OCEAN DR #1112	FORT LAUDERDALE	FL	33308
SENER,CHRISTOPHER J	3500 GALT OCEAN DRIVE #1114	FORT LAUDERDALE	FL	33308
JUL-MAR INVESTMENT CORP INC	50 YORK RD	*TORONTO ON	CA	M9R 3
ZAKEM,GEORGE & S R GEORGE & SOUHAILA ZAKEM	3500 GALT OCEAN DR #2402	FORT LAUDERDALE	FL	33308

XOURIAS,BILL	XOURIAS,LINDA MARIE	3500 GALT OCEAN DR #2403	FORT LAUDERDALE	FL	33308
EDIS,ALTAN & AYSE		MODA CAB 260/A16 81300 KAD	*ISTANBUL	TR	
A L M FAM TR	ZAKEM,ALINE PAPA ZIAN TRS I	48 FERN LEA CRES	*MOUNT ROYAL QC	CA	H3P 1
CERISANO,DOMENICO PASQUALE		62 WOBURN DR	*VAUGHN ON	CA	L4L 7
NOVELLO FAM TR	NOVELLO,FRANCO TRS ETAL	144 VERO BEACH BLVD	*TORONTO ON	CA	M9M 1
DE ROSE FAM TR	DE ROSE,DOMENICO TRSTEE I	31 WINTERLUDE CRT	*KLEINBURG ON	CA	L0J 1
LEONG,ROBERT & JACQUELINE		3500 GALT OCEAN DR #2501	FORT LAUDERDALE	FL	33308
SIMON,SHERYL		7 HILLSIDE DR	WAYLAND	MA	01778
GALATI,CARLA		22 STANLEY CARBERRY DR	*BRAMPTON ON	CA	L6P 0
8199442 CANADA INC		1200-2015 PEEL ST	*MONTREAL QC	CA	H3A 1
BISHKOFF,SOPHIA	BISHKOFF,VAN	6 ECHO BAY DR	NEW ROCHELLE	NY	10805
MARRERO,DEBORAH		3500 GALT OCEAN DR #2512A	FORT LAUDERDALE	FL	33308
IUGLIO,MARIE	YEATMAN,ROSE	69 ALLENVALE DR	*AURORA ON	CA	L4G 6
PERGOLA,JOEPH		3500 GALT OCEAN DR APT 1410	FORT LAUDERDALE	FL	33308
TIMPSON,PATRICIA AI	PATRICIA ANNE TIMPSON REV	3500 GALT OCEAN DR #1411	FORT LAUDERDALE	FL	33308
MIOVSKI,VIOLETTE	CHRISTOPHER B MIOVSKI REV	201 W EVERGREEN AVE APT 508	PHILADELPHIA	PA	19118
LOWREY,ERIC		8 KEELER FARM WAY	LEXINGTON	MA	02420
NEGREANU,ELIAHOU	BOURBONNAIS,LOUISE	6792 ASHKELON CRES	*COTE ST LUC QC	CA	H4W 3
AJAMI,KAMRAN H/E	AJAMI,GAVIN	3900 NW 43 ST	COCONUT CREEK	FL	33073
VIVONA,AGATA		3500 GALT OCEAN DR APT 1417	FORT LAUDERDALE	FL	33308
MAZZA,LINDSEY	SILVERS,BRAD	3500 GALT OCEAN DR #1501	FORT LAUDERDALE	FL	33308
ROCKLAND ESTATES LLC		156 CAPNER CT PO 36	*KLEINBURG ON	CA	L0J 1
BARRETT,BROOKE J		3500 GALT OCEAN DR #2814	FORT LAUDERDALE	FL	33308
BAUMAN,MARGARET	MARGARET M BAUMAN LIV T	3500 GALT OCEAN DR APT 2815	FORT LAUDERDALE	FL	33308
KAHN,ALLAN & SHEILA		3500 GALT OCEAN DR #2816	FORT LAUDERDALE	FL	33308
KISHAN INC		2015 RUE PEEL 12E ETAGE	*MONTREAL QC	CA	H3A 1
RONALD MASHAAL TR	SANDRA ALAGHBAND-ZADEH	40 SURREY GARDENS	*WESTMOUNT QC	CA	H3Y 1
ALAGHBAND,SHIRIN		32 SOMERSET DR S	GREAT NECK	NY	11020
MATA,F & VIOLETA F		3500 GALT OCEAN DR APT 2903	FORT LAUDERDALE	FL	33308
AMICONE FAM TR	AMICONE,PASQUALE & ARGE	1425 OAKGLEN DR	*KINGSVILLE ON	CA	N9Y 0
RACHELE MASTROIANNI	MASTROIANNI,RACHELE TRS	PALMA DE MALLORCA EX 384 N	*QUILMES OESTE 1875	AR	
ALBERTO,JOSEPH M		3500 GALT OCEAN DR UNIT 160	FORT LAUDERDALE	FL	33308
MCLARTY,TIMOTHY C		3500 GALT OCEAN DR #2912A	FORT LAUDERDALE	FL	33308
LINDER,ARTHUR	ARTHUR LINDER TR	3500 GALT OCEAN DR #2914	FORT LAUDERDALE	FL	33308

ANTHONY L CACCIOLA	CACCIOLA,ANTHONY L JR TRS	3500 GALT OCEAN DR #2915	FORT LAUDERDALE	FL	33308
DANFER HOLDINGS IN % FRED MAASHAL		2015 PEEL ST SUITE 1200	*MONTREAL QC	CA	H3A 1
PORCELLI GALT OCEAN LLC		311 SE 25 AVE	FORT LAUDERDALE	FL	33301
HORIOGLU,LEYLA		250 BAYVIEW AVE	MANHASSET	NY	11030
LAKHANI,ARIF H/E	LAKHANI,MANSOOR M	3500 GALT OCEAN DR 1712A	FORT LAUDERDALE	FL	33308
SHERMAN,MICHAEL	% TOBY S FANBURG	9 NOTCH HILL DR	LIVINGSTON	NJ	07039
DAVIS,CONSTANCE		3500 GALT OCEAN DR #1805A	FORT LAUDERDALE	FL	33308
PAVLICA,ROBERT T & ESTEE B		3500 GALT OCEAN DR APT 1817	FORT LAUDERDALE	FL	33308
UMFLEET,WILLIAM E	PARK,SANG J	3500 GALT OCEAN DR #1901	FORT LAUDERDALE	FL	33308
PEVERHILL CONSTRUCTION LTD		145 REYNOLDS ST #400	*OAKVILLE ON	CA	L6J 0
PEVERHILL CONSTRUCTION LTD		145 REYNOLDS ST #400	*OAKVILLE ON	CA	L6J 0
FREDERICK H NESBITT	NESBITT,FREDERICK H TRS	3900 GALT OCEAN DR #2115	FORT LAUDERDALE	FL	33308
ROWHEDGE CONSTRUCTION LIMITED		145 REYNOLDS ST STE 400	*OAKVILLE ON	CA	L6J 0
J S O INVESTMENTS IN % NICOLE BENCHIMOL		2015 PEEL ST STE 1200	*MONTREAL QC	CA	H3A 1
ELVERMAN,TIMOTHY	MILLER,DENNIS B	3500 GALT OCEAN DR #2003	FORT LAUDERDALE	FL	33308
WARASH,GEORGE		3500 GALT OCEAN DR #2016	FORT LAUDERDALE	FL	33308
KOVAL,ALEXANDER & ANNA		3500 GALT OCEAN DR #2017	FORT LAUDERDALE	FL	33308
TACCFLO HOLDINGS INC		600 APPLEWOOD CRES	*VAUGHAN ON	CA	L4K 4
ANTONINI,MAURO		21 BALDWIN AVE	*CONCORD ON	CA	L4K 1
KATZBERG,ALVIN		487 FAIRLAWN AVE	*TORONTO ON	CA	M5M 1
DANVER,ERIC W	DANVER,ROSEMARIE	3500 GALT OCEAN DR #2115	FORT LAUDERDALE	FL	33308
DI RUSSO,SUSAN	SUSAN DI RUSSO REV TR ETAL	3500 GALT OCEAN DR #2116	FORT LAUDERDALE	FL	33308
JOHN FOUNTAS REV TR		3500 GALT OCEAN DR #2117	FORT LAUDERDALE	FL	33308
MAGIER,LEORA		156A E 83 ST	NEW YORK	NY	10028
SALDOR MANAGEMEN	% RONALD MASHAAL	2015 RUE PEEL ST FLR 12	*MONTREAL QC	CA	H3A 1
ESPINAL,OLGA	PATTI,BERNARD	8710 149 AVE #6K	HOWARD BEACH	NY	11414
DARWISH,HEATHER		535 AV WESTHILL	*BEACONSFIELD QC	CA	H9W 2
E MASHAAL REV TR	MASHAAL,EVETTE TRS	2015 PEEL ST FLR 12	*MONTREAL QC	CA	H3A 1
ROWHEDGE CONSTRUCTION LTD		145 REYNOLDS ST #400	*OAKVILLE ON	CA	L6J 0
WAGNER,RUTH ANN		513 LAWNWOOD DR	GREENWOOD	IN	46142
CASTELLANO,ENRIQUE	ROMANELLO, DANIEL H/E ET/	3500 GALT OCEAN DR APT 2316	FORT LAUDERDALE	FL	33308
SCLAFANI,MICHAEL P & BETH A		3500 GALT OCEAN DR #2317	FORT LAUDERDALE	FL	33308
VALENTI,ROBERT A		3500 GALT OCEAN DR #2401	FORT LAUDERDALE	FL	33308
MAZZA,DOMINICK		3500 GALT OCEAN DR #2412A	FORT LAUDERDALE	FL	33308

HILL,GARY W	HILL,PAULA F	225 EAST 57 ST APT 19-E	NEW YORK	NY	10022
SAHAGIAN,AVANNA		3500 GALT OCEAN DR APT 2415	FORT LAUDERDALE	FL	33308
YUSUPOV,ELVERA		3500 GALT OCEAN DR UNIT 2415	FORT LAUDERDALE	FL	33308
A MASHAAL FAM TR	MASHAAL,A & MASHAAL,A TR	2015 PEEL ST 12 FLR	*MONTREAL QC	CA	H3A 1
ZAKEM,ROBERT M H/I	NAIM,SAMEERA	3500 GALT OCEAN DR APT 2514	FORT LAUDERDALE	FL	33308
ARTHUR P ALTMAN RI	ALTMAN,ARTHUR P TRS	460 E OCEAN AVE APT 218	LANTANA	FL	33462
KHAMISI,ANA	KHAMISI,RAAD	50 CAMDEN PL	NEW HYDE PARK	NY	11040
ANTONINI,MAURO		21 BALDWIN AVE	*CONCORD ON	CA	L4K 1
PORCELLI GALT OCEAN LLC		311 RIVIERA ISLE DR	FORT LAUDERDALE	FL	33301
STEPHEN RUNDELL LI	SHERRY GOTTEINER RUNDELL	2536 ROYAL TROON CT	RIVERWOODS	IL	60015
GALT REALTY TR	ROSEN,RICHARD TRS	5 DANERCA DR	WHITMAN	MA	02382
GREEN,ERIC C		3500 GALT OCEAN DR UNIT 280	FORT LAUDERDALE	FL	33308
SHEA,FRANCIS R	RUSH,CATHERINE M	3500 GALT OCEAN DR #2802	FORT LAUDERDALE	FL	33308
MILLER,CORA B & DONALD LEE		9561 SWAN VALLEY DR	SAGINAW	MI	48609
DINOTO,JAMES & BETTY JANE		3500 GALT OCEAN DR # 2804	FORT LAUDERDALE	FL	33308
3500 GALT OCEAN DR	MASHAAL,FRED HARON TRS	1455 SHERBROOKE ST APT 2105	*MONTREAL QC	CA	H3G 1
PASCHALIDIS FAM TR	PASCHALIDIS,S & C TRS	4753 THE BOULEVARD	*WESTMOUNT QC	CA	H3Y 1
KATTAN,JANE SHEERI	KOOPY,YVONNE SHEERI	447 MITCHELL AVE	*MONTREAL QC	CA	H3R 1
HOUSTON,NADINE H/	MARKS,JULIAN	3500 GALT OCEAN DR #102	FORT LAUDERDALE	FL	33308
OCCHIPINTI,ANTHONY	OCCHIPINTI,CHARLES & PORZ	936 SHELBURNE DR	FRANKLIN SQUARE	NY	11010
MCAULEY FAM TR	MCAULEY,JEFFREY B TRS ETAL	5 ESBURN DR	REHOBOTH	MA	02769
LIPSYC,ANNETTE	ANNETTE LIPSYC REV TR	3500 GALT OCEAN DR #105	FORT LAUDERDALE	FL	33308
NUSBAUM,DIAN J	NUSBAUM FAM REV TR	3500 GALT OCEAN DR APT #111	FORT LAUDERDALE	FL	33308
ANDERSON,ALBERT ROBERT		PO BOX 354	OCEAN CITY	NJ	08226
DATOLI,PEGGY JO	DATOLI,MICHAEL G	540 E LANE DR	VILLA PARK	IL	60181
TREMBLAY,GEORGE & DENISE		3675 DANBURY RD	BREWSTER	NY	10509
DJUROVSKI,BLAGOJE I	DJUROVSKI,KRSTO & DJUROV	47395 BOBWHITE LN	SHELBY TWP	MI	48315
SILVACLEAR INC		3500 GALT OCEAN DR #117	FORT LAUDERDALE	FL	33308
GIOVANNETTI FAM TR	GIOVANNETTI,JOHN & TERESA	2 CREEKSIDE CT	*CALENDON ON	CA	L7E 0
RAZACK,ZORIDA H/E	HOSEIN,SHERRIDA ETAL	3500 GALT OCEAN DRIVE #205	FORT LAUDERDALE	FL	33308
KUFLIK,JEANINE		3500 GALT OCEAN DR #206	FORT LAUDERDALE	FL	33308
JABLONSKI,JOYCE M & FRANKLIN,BONNIE J		5 HAZEL CIR	RANDOLPH	MA	02368
MORANTZ,HAROLD & GLORIA		3500 GALT OCEAN DR #214	FORT LAUDERDALE	FL	33308
GALT OCEAN 3500 LLC		7251 W TOUHY AVE	CHICAGO	IL	60631

AYALDE,LILIANA	3500 GALT OCEAN DR #216	FORT LAUDERDALE	FL	33308	
JOEY & DONNA LONG	LONGO,DONNA TRS	PO BOX 144 101 BINDERTWINE	*VAUGHAN ON	CA	L0J 1
JOHNSON,HILTON &	JOHNSON,LISA	3500 GALT OCEAN DR UNIT 301	FORT LAUDERDALE	FL	33308
KING,ROBERT L		PO BOX 11529	FORT LAUDERDALE	FL	33339
GRYNBAUM,ZAVY &	GRYNBAUM,KAREN	3500 GALT OCEAN DR APT 511	FORT LAUDERDALE	FL	33308
CORDASCO,JOSEPH P		9 HEATH DR	BRIDGEWATER	NJ	08807
EVA TITA DEC OF TR	TITA,EVA TRS	90 LAKE RD	MANHASSET	NY	11030
SHIRLEY V DONOFRIO	DONOFRIO,SHIRLEY V TRS	1528 LAKEWOOD DR	LEXINGTON	KY	40502
MANCOLL,ANITA R		17 CLIFFMORE ROAD	WEST HARTFORD	CT	06107
CARMEL TR	DANIEL,REBECCA TRS	1 WOOD AVE #403	*WESTMOUNT QC	CA	H3Z 3
IGNAZIO GATTO REV 1	ANTONIETTA GATTO REV TR	38 BRIDGEND CRES	*BRAMPTON ON	CA	L6P 1
FERGUSON,STEPHEN I	MACALUSO,ROBERT D JR H/E	3500 GALT OCEAN DR #602	FORT LAUDERDALE	FL	33308
CLARKE,ALBERT F		3500 GALT OCEAN DR UNIT 605	FORT LAUDERDALE	FL	33308
MATTEI,EMILIA	ANELLI,ALBERTO	3500 GALT OCEAN DR #606	FORT LAUDERDALE	FL	33308
SAVALLI,FRANK &	BARBARA A	3500 GALT OCEAN DR #607	FORT LAUDERDALE	FL	33308
SCHWARTZ,MARY L		3500 GALT OCEAN DR UNIT 608	FORT LAUDERDALE	FL	33308
MARGARET S BALZAN	VERGONA,SUSAN TRS	75 EDINBURGH DR	TOMS RIVER	NJ	08757
SAM SUN LLC		3500 GALT OCEAN DR #610	FORT LAUDERDALE	FL	33308
KRAMER,LYNDA		3500 GALT OCEAN DR UNIT 611	FORT LAUDERDALE	FL	33308
KRAUS,HELENA	KRAUS,STEVEN	27 BRONWYDD AVE	*CYNCOED CARDIFF	GB	CF23
SPRINGER,CAROLYN MARIE		56 WELLS ORCHARD CRESCENT	*KING CITY ON	CA	L7B 0
RAMIREZ,RAFAEL A		104 POHICK RUN	YORKTOWN	VA	23693
DUQUE,JAIR0 &	MARIA DEL PILAR	3500 GALT OCEAN DR #617	FORT LAUDERDALE	FL	33308
APPELBAUM,DAVID		3500 GALT OCEAN DR #701	FORT LAUDERDALE	FL	33308
HEIST,SANDRA H/E	HEIST,THOMAS	3500 GALT OCEAN DR #702	FORT LAUDERDALE	FL	33308
LA TERRA,VICTOR J	VICTOR J LA TERRA REV LIV TF	3500 GALT OCEAN DR #703	FORT LAUDERDALE	FL	33308
DENARO FAMILY IRRE	DENARO,MICHAEL J JR TRSTEI	225 BISHOPS FOREST DR	WALTHAM	MA	02452
SPEARS,CRAIG N		3500 GALT OCEAN DR #705	FORT LAUDERDALE	FL	33308
RUBACH,LORELEI F		3500 GALT OCEAN DR #707	FORT LAUDERDALE	FL	33308
RUSTEMOGLU,AGOP		3500 GALT OCEAN DR #708	FORT LAUDERDALE	FL	33308
BARRETT,CAROL	ALAN & CAROL ANN BARRETT	3500 GALT OCEAN DR #709	FORT LAUDERDALE	FL	33308
SUE ABDELMESSIH LIV	ABDELMESSIH,SOHEIR M TRS	34 RUSSELL HILL RD	*TORONTO ON	CA	M4V 2
CIDRE,MARIA D		3500 GALT OCEAN DR #711	FORT LAUDERDALE	FL	33308
CIAMPA,JOHN &	CIAMPA,MARIA	3500 GALT OCEAN DR APT 712	FORT LAUDERDALE	FL	33308

MUNOZ,JAMES		3500 GALT OCEAN DR #714	FORT LAUDERDALE	FL	33308
FERNANDINI,CARLOS	IGLESIAS,MARIA	3500 GALT OCEAN DR APT 717	FORT LAUDERDALE	FL	33308
BERTSCHI,BEVERLY L	LEMAN,CYNTHIA R	712 S FOREST PARK DR	EUREKA	IL	61530
SHEMPA,MARY J		3500 GALT OCEAN DR #802	FORT LAUDERDALE	FL	33308
M & E REALTY TR	LAWEE,MICHAEL S TRS ETAL	32 PILGRIM RD	MARBLEHEAD	MA	01945
BECKER,ILONA & LARRY T		40 MADISON ST #102	DENVER	CO	80206
HARDOON,JACOB M F	HARDOON,LINDA A	3500 GALT OCEAN DR # 810	FORT LAUDERDALE	FL	33308
CAVALLO,MARY		3500 GALT OCEAN DR APT 811	FORT LAUDERDALE	FL	33308
BARATTA,GAIL		105 MEADE LOOP	STATEN ISLAND	NY	10309
ROWSHANIFAR,ABE		3500 GALT OCEAN DR APT 814	FORT LAUDERDALE	FL	33308
SIMITSAKOS,CHRISTOS & MARIA		261 MONTREUIL	*STE DOROTHEE QC	CA	H7X 3
EROSION FLORAL HOLDINGS INC		10 BRADWICK DR #2	*CONCORD ON	CA	L4K 2
BARTHOLOMEW,JUST	MATTHEWS,DELANCEY J	3500 GALT OCEAN DR #903	FORT LAUDERDALE	FL	33308
VIVONA,AGATA		3500 GALT OCEAN DR APT 1417	FORT LAUDERDALE	FL	33308
AYALDE,MERCEDES		3500 GALT OCEAN DR #905	FORT LAUDERDALE	FL	33308
GUSTAFSON,WILLIAM C		3500 GALT OCEAN DR UNIT 906	FORT LAUDERDALE	FL	33308
BRANCIFORTE,ROSEAI	ROSEANNE MONACO REV TR	3500 GALT OCEAN DR #101	FORT LAUDERDALE	FL	33308
SKAF,SUSANNE E	SUSANNE E SKAF REV TR	3500 GALT OCEAN DR #911	FORT LAUDERDALE	FL	33308
JARA,MARUISZ H/E	JARA,RENEE	1 RICHMOND ST APT 2053	NEW BRUNSWICK	NJ	08901
BOHEMIER,YVES		2-764 RUE JEAN DESLAURIERS	*BOUCHERVILLE QC	CA	J4B 8
LOOMER,BRIAN K	LOOMER,CELESTE D	18417 NW 13 ST	PEMBROKE PINES	FL	33029
BATTAGLIA,CHRIS		3400 N PIONEER AVE	CHICAGO	IL	60634
SHRAYER,GLEN H		3500 GALT OCEAN DR #107	FORT LAUDERDALE	FL	33308
PDS 108 LLC		3500 GALT OCEAN DR #108	FORT LAUDERDALE	FL	33308
VALENTIN,SANDRA		3500 GALT OCEAN DR #109	FORT LAUDERDALE	FL	33308
FLYNN,LAURA & SHAUN		3500 GALT OCEAN DR #110	FORT LAUDERDALE	FL	33308
ASSADI,SHOLEH		117 E 57 ST #36A	NEW YORK	NY	10022
COOPER,JOAN A	COOPER,MICHAEL H	60 MEADOW COVE RD	PITTSFORD	NY	14534
MASON,FRANCINE	FRANCINE MASON TR	3500 GALT OCEAN DR #1006	FORT LAUDERDALE	FL	33308
WINSLOW,RICHARD & DORIS		3500 GALT OCEAN DR UNIT 100	FORT LAUDERDALE	FL	33308
ZWIBEL,PHYLLIS E		511 SE 5 AVE APT 1519	FORT LAUDERDALE	FL	33301
GALLI,GUIDO & DENISE		1142 ALGONQUIN DR	*MISSISSAUGA ON	CA	L5H 1
BODE,DENISE G		3407 MUSTANG RD	JOLIET	IL	60435
DILANDRO,JENNIFER		161-30 88 ST	HOWARD BEACH	NY	11414

BARTRIP,DORIS	BARTRIP,KELLY	3500 GALT OCEAN DR APT 1407	FORT LAUDERDALE	FL	33308
RAYAPPA,SUNDERRAJ	SUNDERRAJ,MARY	53-11 254 ST	LITTLE NECK	NY	11362
STEVEN B PERLOW RE PERLOW,STEVEN B TRSTEE		56 NASHUA ST	PAWTUCKET	RI	02860
BODEN,ROSEMARY		3500 GALT OCEAN DR #1017	FORT LAUDERDALE	FL	33308
LONGO FAM RES TR 2	LONGO,GAY MARY TRS	2260 HIGHRIVER CRT	*MISSISSAUGA ON	CA	L5H 3
DITORO,ROSANNA	DITORO,ROBERT	27 MAIN ST	*KLEINBURG ON	CA	L0J 1
PACE,MARGARET A	MARGARET A PACE REV TR	3500 GALT OCEAN DR UNIT 208	FORT LAUDERDALE	FL	33308
WETSTEIN,JENNIFER S	WETSTEIN,PATRICIA ARAUJO	1524 NE 18 AVE	FORT LAUDERDALE	FL	33304
FOX,CAMILLE	CAMILLE L FOX REV TR	3500 GALT OCEAN DR #210	FORT LAUDERDALE	FL	33308
DICIANO FAM TR	DICIANO,MARIO & ANNA TRS	4066 RIVERMILL WAY	*MISSISSAUGA ON	CA	L4W 7
TITA,EVA		3500 GALT OCEAN DR #212	FORT LAUDERDALE	FL	33308
FORTUNATO,ANTONIA		702-112 WOODBRIDGE AVE	*WOODBRIDGE ON	CA	L4L 0
ANNEMARIE SALERNI	SALERNO,ANNEMARIE TRSTEE	60 CHARMAINE RD	*VAUGHAN ON	CA	L4L 1
POWELL,IRENE JOYCE	IRENE J POWELL REV TR	3500 GALT OCEAN DR #1108	FORT LAUDERDALE	FL	33308
DE STROHMEIER,MARISEL	MORE SACO	7935 SW 134 ST	PINECREST	FL	33156
MAZZEI,TIMOTHY P		21 BAYVIEW AVE	BLUE POINT	NY	11715
FENTON,PAUL		831 RUE DES BERNACHES	*SAINT-HILAIRE QC	CA	J3H 6
CATALDO,BIAGIA H/E	CATALDO,ANTONINO	3500 GALT OCEAN DR #305	FORT LAUDERDALE	FL	33308
RUELENS,BARBARA		87 CASTLEWOOD RD	*TORONTO ON	CA	M5N 2
GAMBELLO,CAROLE	DELOUISE,DENISE	9323 SHORE RD #6F	BROOKLYN	NY	11209
SCHAAB,CHARLES		3500 GALT OCEAN DR UNIT 111	FORT LAUDERDALE	FL	33308
KONDRA,EMIL P & HELEN M		87 WOODCREST DR	NORTH ANDOVER	MA	01845
TYRREL,MARIE A	MARIE A TYRREL REV TR	3500 GALT OCEAN DR #1202	FORT LAUDERDALE	FL	33308
COPPOLA,JESSE	COPPOLA,VITTORIA	300 BRADWICK DR	*CONCORD ON	CA	L4K 1
IERULLO,BRUNO	KINKARTZ,JOANN CATANIA	1589 WESTON RD	*TORONTO ON	CA	M9N 1
ALONZI,ANTONIO	ALONZI,VINCENZA	20 ROSEGARDEN DR	*BRAMPTON ON	CA	L6P 0
BOMBEN FAM TR	BOMBEN,CARLA L TRS	1694 SIR MONTYS DR	*MISSISSAUGA ON	CA	L5N 4
LONGO,PAUL H/E	COLON,KATSI	3500 GALT OCEAN DR # 411	FORT LAUDERDALE	FL	33308
FOX,DAVID S		3500 GALT OCEAN DR #412	FORT LAUDERDALE	FL	33308
TICAM PROPERTIES LLC		PO BOX 3234	THOUSAND OAKS	CA	91361
SELIGMAN,MARCIA S		3500 GALT OCEAN DR #415	FORT LAUDERDALE	FL	33308
JONES,GINA	GINA P JONES REV TR ETAL	3500 GALT OCEAN DR #416	FORT LAUDERDALE	FL	33308
PAI,VIVIAN P		3500 GALT OCEAN DR UNIT 417	FORT LAUDERDALE	FL	33308
PENZA,CARMEN SR H/	PENZA,NANCY	3500 GALT OCEAN DR #502	FORT LAUDERDALE	FL	33308

PATRICIA MCDERMOTT KAMMER TR	3500 GALT OCEAN DR #503	FORT LAUDERDALE	FL	33308
GIORDANO,ANTHONY LUBKOWSKI,CYNTHIA	59 BRAYTON RD	CARMEL	NY	10512
MASTROIENI,DAVID MASTROIENI,SANTINA	287 JENNINGS CRES	*OAKVILLE ON	CA	L6L 1
MARTINO JOSEPH J & LORRAINE	158 B SHORTWOODS RD	NEW FAIRFIELD	CT	06812
CELESIA,MARGUERITE	3500 GALT OCEAN DR #507	FORT LAUDERDALE	FL	33308
MCANDREWS,WILLIAI SPERDINI,JOSEPH ETAL	3500 GALT OCEAN DR #508	FORT LAUDERDALE	FL	33308
DATOLI,SANTINO M DATOLI,NICOLE L	1340 S MONTEREY	VILLA PARK	IL	60181
MARIO FINI LIV TR FINI,MARIO P & DIAN ETAL	36 PARK HILL TER	YONKERS	NY	10705
JACOBS,BARBARA J BARBARA J JACOBS LIV TR	3410 GALT OCEAN DRIVE #1209	FORT LAUDERDALE	FL	33308
DIAZ,SAUL SAUL DIAZ TR	3410 GALT OCEAN DR APT 1210	FORT LAUDERDALE	FL	33308
ENGEL,JO BETH JO BETH ENGEL REV TR	3410 GALT OCEAN DR #1401N	FORT LAUDERDALE	FL	33308
SAXTON,JONATHAN DAVID	3410 GALT OCEAN DR #1402N	FORT LAUDERDALE	FL	33308
TURNER,CHARLES J & CAVE,CORNELIA	3410 GALT OCEAN DR #1403N	FORT LAUDERDALE	FL	33308
GARGARO SUNSHINE GARGARO,LINA TRS	3410 GALT OCEAN DR #1404N	FORT LAUDERDALE	FL	33308
SLUTZKIN,STANLEY C & MICHELLE	4974 OLDE TOWNE WAY	MARIETTA	GA	30068
SUPER STOP STORES INC	6221 W ATLANTIC BLVD	MARGATE	FL	33063
LOMBARD,GENEVIEVE GENEVIEVE L LOMBARD REV T	3410 GALT OCEAN DR #1407N	FORT LAUDERDALE	FL	33308
SMP TR CANNATELLI,SILVANA TRS	9376 DE LILLE	*MONTREAL QC	CA	H1Z 2
CONTENTO,ROBERT J & EIJA I	3410 GALT OCEAN DR #1409N	FORT LAUDERDALE	FL	33308
3220 INVESTMENTS LLC	3220 SW 107 AVE	MIAMI	FL	33165
ALH PROPERTIES LLC	551 DELONG RD	LEXINGTON	KY	40515
WAHL,ROSEMARY	36 WOODLAWN AVE	FAIRPORT	NY	14450
1503 GALT OCEAN LAI ARTAZU,SERGIO TRS	3410 GALT OCEAN DR #1503N	FORT LAUDERDALE	FL	33308
ABELSON,MICHAEL & VICKI	1325 SCARBORO RD	*MT ROYAL QC	CA	H3P 2
CHAMPAGNE,LEONARD G	3400 GALT OCEAN DR #705S	FORT LAUDERDALE	FL	33308
ASKELLA CORP	3400 GALT OCEAN DR #706S	FORT LAUDERDALE	FL	33308
RONG,ZHILIANG SHE,JIE	3400 GALT OCEAN DR #707S	FORT LAUDERDALE	FL	33308
ETELZON,MIKE & ADA	670 ROCKAWAY ST	STATEN ISLAND	NY	10307
ALFREDO CONSTANZC ISABELLA COSTANZO REV TR E	11 ALPHA CT	*WOODBIDGE ON	CA	L4L 8
ANGEL,MAURICIO DE VELEZ,MARIA JOSE CARMONA	3400 GALT OCEAN DR APT 710-S	WESTON	FL	33331
SCHACHT,BETH A & MARC J	3400 GALT OCEAN DR #801S	FORT LAUDERDALE	FL	33308
KANTOR,JEFFREY & JE JEFFREY & JENNIFER KANTOR	3400 GALT OCEAN DR #802S	FORT LAUDERDALE	FL	33308
MAGAX CORPORATION	3400 GALT OCEAN DR #803-S	FORT LAUDERDALE	FL	33308
LIPKIN,GLEN M LIPKIN,NIKI B	239 PARK RD	PARSIPPANY	NJ	07054

CAROL LAM 2014 SEP LAM,CAROL TRS	2501 HOLLOW HILL LN	LEWISVILLE	TX	75056
KILLETS,KEVIN S & JENNIFER L	3410 GALT OCEAN DR UNIT 205	FORT LAUDERDALE	FL	33308
HOSU,TIBERIU HOSU,CONVALARIA	7000 H LEXINGTON LN	HILES	IL	60714
VINCENZA IANNELLI 2 IANNELI,VINCENZA TRSTEE	1538 78 ST	BROOKLYN	NY	11228
PASQUALE PALOZZI RI PALOZZI,PASQUALE TRS	3410 GALT OCEAN DR #208N	FORT LAUDERDALE	FL	33308
PEREZ,LUIS H	3410 GALT OCEAN DR #209N	FORT LAUDERDALE	FL	33308
CAMI,LATIF CAMI,MEDINA	30 HOWARD CIR	STATEN ISLAND	NY	10301
WANKEL,HELEN P & WANKEL,ROBERT E	6 W 77 ST #6A	NEW YORK	NY	10024
HELPER,SALLY A SALLY A HELPER TR	3410 GALT OCEAN DR #302N	FORT LAUDERDALE	FL	33308
TUOSTO,PASQUALE & MARIVIC	560 MONROE BLVD	LONG BEACH	NY	11561
RUIZ,MANUEL & ROSARIO	3410 GALT OCEAN DL #306N	FORT LAUDERDALE	FL	33308
POINELLI,LESLIE	3410 GALT OCEAN DR 307 N	FORT LAUDERDALE	FL	33308
PAVONI,PIER & NADIA	3410 GALT OCEAN DR #308N	FORT LAUDERDALE	FL	33308
WEINRAUB,HOWARD WEINRAUB,LYNN W	3410 GALT OCEAN DR APT 309N	FORT LAUDERDALE	FL	33308
SOFIONA CAPITAL LTD	CARRERA 6 NO 86-30 APTO 702	*BOGOTA	CO	
PERRONE,ALDO & DOMENICA	16 LESTER B PEARSON ST	*KLEINBERG ON	CA	L0J 1
DEBRA W GEORGE TR GEORGE,DEBRA W TRS	119 BURNSIDE AVE	SEEKONK	MA	02771
LECCE,REMO	2000 ISLINGTON AVE #2108	*ETOBICOKE ON	CA	M9P 3
NORENA,LILIANA	12451 SHADOW COVER WAY	CARMEL	IN	46033
PORT BUILDING TR ADAMS,BRUCE & GRACINE P	121 N ST	KENNEBUNKPORT	ME	04046
VLAMIS,MARIA H/E VLAMIS,KALLIOPI	3410 GALT OCEAN DR #407N	FORT LAUDERDALE	FL	33308
ANTONIETTA VARONE VARONE,ANTONIETTA TRS	9235 JANE ST STE 506	*VAUGHAN ON	CA	L6S 1
IMEFE LLC EIN 47-2876905	3410 GALT OCEAN DR #409N	FORT LAUDERDALE	FL	33308
SALVATORE & MARIA COMO,JOSEPH TRS	85-04 162 AVE	HOWARD BEACH	NY	11414
SEDA,DENISE	4 COND PH 4	SAN JUAN	PR	00920
CAMPISI,RALPH & CONNIE	2518 MEADOWOODS DR	EAST MEADOW	NY	11554
VELASCO,MIRIAM DE LAURENTIIS,MARIA CLAUD	2144 NE 62 CT	FORT LAUDERDALE	FL	33308
THOMPSON,MICHELE	3410 GALT OCEAN DR #506N	FORT LAUDERDALE	FL	33308
SCHLATTER,FRED SCHLATTER,RUBY	14310 LAKE FOREST DR	LOUISVILLE	KY	40245
HILL,C F & LA RUE	225 PROSPECT DR	WILMINGTON	DE	19803
MANNARA,JOSEPH DI BATTISTA,ANITA	34 SUMMERBREEZE CRT	*KLEINBURG ON	CA	L0J 1
WILLIAM & PATRICIA SULLIVAN,DEBRA TRSTEE	5 GREENWAY DR	MIDDLE ISLAND	NY	11953
SHAHINIAN,NAIRY SHAHINIAN,YERVANT	36 BURBANK DR	*TORONTO ON	CA	M2K 1
HALUSKA,KARI ANN	3410 GALT OCEAN DR #607N	FORT LAUDERDALE	FL	33308

FILICETTI FAM LAND T FILICETTI,NORMAN & A TRS	43 AFTON CRES	*MAPLE ON	CA	L6A 1
GOURARI,NATALIA	15 LARCH LN	SCARSDALE	NY	10583
VENDITTI,PASQUALE & ROSANNA	7640 RUE DU MANS APT 1003	*SAINT LEONARD QC	CA	H1S 3
KOURKOU MELIS,PETER & MARIA	3410 GALT OCEAN DR #704N	FORT LAUDERDALE	FL	33308
MUNEVAR LIV TR MUNEVAR,ALFONSO & NELSY	424 AUTUMN CHASE CT	PURCELLVILLE	VA	20132
AUZMENDI,ALVARO & MARIA	5538 ALDEN BRIDGE DR	JACKSONVILLE	FL	32258
ARGENTO,MICHELE & ANTONIETTA	12285 57E AVE	*MONTREAL QC	CA	H1E 2
GARCIA,DANIEL R DANIEL R & CHRISTINE M GAF	3410 GALT OCEAN #803-N	FORT LAUDERDALE	FL	33308
VAN DER MERWE,RIAN	3410 GALT OCEAN DR #804N	FORT LAUDERDALE	FL	33308
IMBROGNO SP 810 N IMBROGNO,PINO TRSTEE ETA	75 FERNSTAFF CT #8	*CONCORD ON	CA	L4K 3
FRIED,TAECO TAEKO FRIED LIV TR	3410 GALT OCEAN DR #901N	FORT LAUDERDALE	FL	33308
MONKA,PAUL & ANN	15 HIGHLAND RD	HACKETTSTOWN	NJ	07840
FISHTA,FETA & DIANA	488 IONIA AVE	STATEN ISLAND	NY	10312
AVE FENIX 5 LLC	780 NE 69 ST #2505	MIAMI	FL	33138
MANNIELLO,GELSOMINA	3 POINT CRESCENT	MALBA	NY	11357
CHAUDHARI,GEETABE CHAUDHARI,PIYUSH	450 E WATERSIDE DR #1402	CHICAGO	IL	60601
TSF HOLDINGS LLC	1410 HADLEIGH PL	LOUISVILLE	KY	40222
MANGIATORDI,FRANK P & CAROLINE	3410 GALT OCEAN DR #1003N	FORT LAUDERDALE	FL	33308
ELHIN,THOMAS	14 COLONIAL CT	TOTOWA	NJ	07512
BARRERA,NHORA O NHORA O BARRERA REV TR	3410 GALT OCEAN DR UNIT 100	FORT LAUDERDALE	FL	33308
ROJAS,JULIO CESAR HERNANDEZ	3410 GALT OCEAN DR #1010N	FORT LAUDERDALE	FL	33308
GERSHBEIN,STANLEY I GERSHBEIN,CAROL	3410 GALT OCEAN DR UNIT 110	FORT LAUDERDALE	FL	33308
MICHAEL P MATHIS RI MATHIS,MICHAEL P TRS	86 SPRING RIDGE DR	BERKELEY HEIGHTS	NJ	07922
ZAKHARY,REDA A REDA A ZAKHARY REV TR	3410 GALT OCEAN DR #1103N	FORT LAUDERDALE	FL	33308
DOBE OVERSEAS INC	3410 GALT OCEAN DR UNIT 110	FORT LAUDERDALE	FL	33308
RODRIGUEZ,VOLNEY & MARIA TERESA	3410 GALT OCEAN DR APT 1110	FORT LAUDERDALE	FL	33308
A&A WEALTH MANAGEMENT LLC	66-42 WETHEROLE ST	REGO PARK	NY	11374
RANA SP1202N TR RANA,FRANCO TRS ETAL	3185 DU CONSUL	*LAVAL QC	CA	H7E 5
BETTINGER,CAROL	225 WEST 83 ST APT 23D	NEW YORK	NY	10024
THOMAS R THIENEMA THIENEMAN,THOMAS RAY TR	622 LAKE STERLING RD	LOUISVILLE	KY	40223
BENGOLEA,RAUL & M BENGOLEA FAM REV TR	3410 GALT OCEAN DR #1605N	FORT LAUDERDALE	FL	33308
KAPOURIS,VASILIOS TYROS,HELEN	255 ETIENNE-LAVOIE APT 501	*LAVAL QC	CA	H7X 0
HILL,CHARLES F	225 PROSPECT DR	WILMINGTON	DE	19803
LOPEZ CRUZ CORP	3410 GALT OCEAN DR #1608N	FORT LAUDERDALE	FL	33308

MINCA CORP		3410 GALT OCEAN DR APT 1609	FORT LAUDERDALE	FL	33308
ANTYPAS,KYRIAKI	ANTYPAS,SOTIRIOS	355 WOODLEA AVE	*MOUNT ROYAL QC	CA	H3P 1
KORAKIS-GERAS,ANGELA		3410 GALT OCEAN DR APT 1701	FORT LAUDERDALE	FL	33308
SANTOS OLIVEIRA,MA LOPES OLIVEIRA,CRISTIANE		3410 GALT OCEAN DR #1702N	FORT LAUDERDALE	FL	33308
PALMA,MARIO	PALMA,RITA	105 RIVIERA DR #12	*MARKHAM ON	CA	L3R 5
RAGAZZO,RODERICK	YVARS,PAMELA	3410 GALT OCEAN DR #204N	FORT LAUDERDALE	FL	33308
MUSIAL,MARK A & LARA A		3410 GALT OCEAN DR #1704N	FORT LAUDERDALE	FL	33308
FOLDVARI,MONICA M	FOLDVARI,GUSTAVO F	3410 GALT OCEAN DR 1705N	FORT LAUDERDALE	FL	33308
LEWIN,ALEXIS L & ROGER M		3410 GALT OCEAN DR #1706	FORT LAUDERDALE	FL	33308
BYRNES,BRIAN	BYRNES,KELLY	840 IONIA AVE	STATEN ISLAND	NY	10309
KALANTZIS,PHOTIOS	KALANTZIS,TASIA TSANDILA	4450 PROM PATON #611	*LAVAL QC	CA	H7W 5
ALONGI,GIOVANNI	TAMBOSSO,CATHY	3410 GALT OCEAN DR #1709N	FORT LAUDERDALE	FL	33308
SOLTERISCH,KENNETH	KENNETH C SOLTERISCH REV I	3410 GALT OCEAN DR #1710N	FORT LAUDERDALE	FL	33308
MEMINGER,LOUISE R		3410 GALT OCEAN DR # 303N	FORT LAUDERDALE	FL	33308
CHOI,ANTONIO	CABRAL,FILOMENA	2 TINA PL	*WOODBIDGE ON	CA	L4L 7
POLETO,FRANCES S	POLETO,JAMES J JR	902 SLATERS LN	ALEXANDRIA	VA	22314
KHATCHERIAN,LUCY	KHATCHERIAN,YEPREM	808 YORK MILLS RD #13	*TORONTO ON	CA	M3B 1
WALSH,JAMES C		300 E 51 ST STE 7D	NEW YORK	NY	10022
COCOLAKIS,GEORGE & MARIKA		5H-8480 SAINT-CHARLES ST	*BROSSARD QC	CA	J4X 2
FARDELLI,PETER J JR		3410 GALT OCEAN DR APT 1807	FORT LAUDERDALE	FL	33308
DIPAOLA,FRANK A	DIPAOLA,GINA M	18 WEXFORD COURT	SAINT JAMES	NY	11780
JALNA INVESTMENT INC		CARRERA 2 NR 16-50	*BARRIO SAN NICOLAS	CO	
DEGEORGE,JOHN J	DEGEORGE,MICHELE	33 DEBBIE CT	TOMS RIVER	NJ	08753
WASSERMAN,KAREN & STANLEY		3410 GALT OCEAN DR #403N	FORT LAUDERDALE	FL	33308
KARACHALIOS,DIMITR	DIMITRA KARACHALIOS REV T	3410 GALT OCEAN DR #1903N	FORT LAUDERDALE	FL	33308
GLAZER,ROCHELLE	ROCHELLE GLAZER LIV TR	3410 GALT OCEAN DR #1902N	FORT LAUDERDALE	FL	33308
HIGGER,ALFRED & RHEA		3410 GALT OCEAN DR #1904N	FORT LAUDERDALE	FL	33308
MANGINELLI,RITA	MARCOTTE,MARY ANN	28 PETERS LN	AMSTERDAM	NY	12010
SKEFFINGTON,GLENYS	GLENYS SKEFFINGTON REV TR	3410 GALT OCEAN DR #1906N	FORT LAUDERDALE	FL	33308
MOODY,HAROLD F JR	MOODY,LISA M	64 KEENE ST	DUXBURY	MA	02332
ELMALIOTIS,DIMITRIOS & BRUNHILDE		310-145 CARTIER AV	*POINTE CLAIRE QC	CA	H9S 0
SOUTH POINT 1909,LL % MARCELL FELIPE		6845 WILLOW WOOD DR STE 3C	BOCA RATON	FL	33434
SOUTHPOINT UNIT 501N FL INC		283 CATALONIA AVE	CORAL GABLES	FL	33134
RUDER,CHUNILAL B & CHUNILAL B & USHA C	RUDER	3410 GALT OCEAN DR # 502N	FORT LAUDERDALE	FL	33308

SOVERN,MICHAEL I	SOVERN,PATRICIA M	131 RIVERSIDE DR #12A	NEW YORK	NY	10024
NEUROTH,ELIZABETH & MICHAEL J		3410 GALT OCEAN DR #2002N	FORT LAUDERDALE	FL	33308
ANDREWS,GARY E	KATER,DIANE P & RIPKIN,CYN	17381 TALL TREE TRAIL	CHAGRIN FALLS	OH	44023
KREVOY,CARY & JODIE		3410 GALT OCEAN DR #2004-N	FORT LAUDERDALE	FL	33308
TOLANI,SHALINI & TO TOLANI FAM LIV TR		3410 GALT OCEAN DR #2005N	FORT LAUDERDALE	FL	33308
ALSTON,ANN C		3410 GALT OCEAN DR #2006N	FORT LAUDERDALE	FL	33308
VEYTSMAN,VICTORIA		PO BOX 75	NEW YORK	NY	10024
SULLIVAN,ANNE L EST % CHARLES W SULLIVAN JR		204 SHERWOOD FOREST LN	SAUGUS	MA	01906
WALKER,SCOTT ANDREW		3410 GALT OCEAN DR #508N	FORT LAUDERDALE	FL	33308
SCOTT,RICHARDA	RICHARDA SCOTT LIV TR	3410 GALT OCEAN DR # 509N	FORT LAUDERDALE	FL	33308
NELLI,THOMAS		3410 GALT OCEAN DR #510N	FORT LAUDERDALE	FL	33308
HIRSCHMAN,GLADYS		3410 GALT OCEAN DR APT 601N	FORT LAUDERDALE	FL	33308
AVIGDOR,SEVI & MARIANNE		6 SYCAMORE LANE	RUMSON	NJ	07760
PELAEZ MAYA,DIEGO		3410 GALT OCEAN DR #2101N	FORT LAUDERDALE	FL	33308
PAMELA L COHEN REV COHEN,PAMELA L TRS		9795 VITRAIL LN	DELRAY BEACH	FL	33446
KOROSHIKH,ANDREY	KOROSHIKH,YULIA	181 BAY 28 STREET	BROOKLYN	NY	11214
SEILO CORP		3410 GALT OCEAN DR #2104N	FORT LAUDERDALE	FL	33308
ROSSI,GISELDA		3410 GALT OCEAN DRIVE APT 60	FORT LAUDERDALE	FL	33308
SEDLNICKS,SILVA BERZINS		3410 GALT OCEAN DR APT 610N	FORT LAUDERDALE	FL	33308
SHAW,R DAVID	MILLER,GARY S	3410 GALT OCEAN DR #701N	FORT LAUDERDALE	FL	33308
STEINBERG,IRIS L		3410 GALT OCEAN DR #2109N	FORT LAUDERDALE	FL	33308
CAMPANELLA,GIOVAN	CAMPANELLA,ROSA	8920 RUE RAVEL	*SAINT LEONARD QC	CA	H1P 3
ATHENEA PROPERTIES %PAT KELLOUGH		5800 SW 120 ST	MIAMI	FL	33156
DANDRE,NANCY S		981 FM 136	TAFT	TX	78390
PECCIA,ANTHONY	PECCIA,BINDU	61 WALMER RD	*TORONTO ON	CA	M5R 2
ELHEFNAOUI,GABER		880 NW 115 AVE	PLANTATION	FL	33325
FINKIELSTEIN,SUZANN	FINKIELSTEIN,CHARLES PATRI	30 PRINCE EDWARD BLVD	*THORNHILL ON	CA	L3T 7
ANTHONY DISTEFANO	DISTEFANO,ANTHONY TRS	2150 HAZEN ST # 1	EAST ELMHURST	NY	11370
LAPIDE,BELLA RIVA		3410 GALT OCEAN DR #707N	FORT LAUDERDALE	FL	33308
ADLER,LUCILLE B	LUCILLE B ADLER TR	375 S PARKVIEW AVE	BEXLEY	OH	43209
GIFFORD,VINCENT H		3410 GALT OCEAN DR #709N	FORT LAUDERDALE	FL	33308
ANKRUM,BARBARA B		3410 GALT OCEAN DR #710N	FORT LAUDERDALE	FL	33308
CONNELLY,JOHN	CONNELLY,LINDA	3410 GALT OCEAN DR #PH 9N	FORT LAUDERDALE	FL	33308
SOUTHPOINT 2210 LL % MARCELL FELIPE P A		1001 BRICKELL BAY DR STE 1504	MIAMI	FL	33131

ROSEN,IRA	SCHNEIDER,IRIS	240 KELBOURNE AVE	SLEEPY HOLLOW	NY	10591
FARIDA,RONALD	FARIDA,BAN ETAL	3400 GALT OCEAN DR #202S	FORT LAUDERDALE	FL	33308
BAUM,SOL & NAOMI		7071 BAYVIEW AVENUE #515	*THORNHILL ON	CA	L3T 7
DESIGNS IN PARADISE BAHAMAS LTD		PO BOX N-2000	*NASSAU	BS	
MOSS,TINA ELSA		3410 GALT OCEAN DR #807N	FORT LAUDERDALE	FL	33308
CARNERO-SANCHEZ INVESTMENTS LLC		QUINTAS DE CUPEY C10 CALLE 1	SAN JUAN	PR	00926
BOTTICELLA,CHRIS & ROSE		15 ST ANDREWS BLVD	*ETOBICOKE ON	CA	M9R 1
JENSEN ST 1 LLC		3100 N OCEAN BLVD #2010	FORT LAUDERDALE	FL	33308
PINA,JEANNETTE C		3400 GALT OCEAN DR #209S	FORT LAUDERDALE	FL	33308
KHOURY,FRANK A & R KHOURY,MICHAEL		198 UNDERCLIFF AVE #1	EDGEWATER	NJ	07020
JOAN MATTINA LIV TR JOANNE MATTINA TR		44 VALENTINE RD	BRIARCLIFF MANOR	NY	10510
PERTSAS,ROBERT H & PERTSAS,KONSTANTINOS		2365 E 13 ST APT 3-N	BROOKLYN	NY	11229
BUBRICK,NANCY A		3410 GALT OCEAN DR #906N	FORT LAUDERDALE	FL	33308
WESTERMANN,ANTHONY J & ANA		3410 GALT OCEAN DR #907N	FORT LAUDERDALE	FL	33308
CERASUOLO,VINCENZ CERASUOLO,VINCENZA		25 POLO CRES	*WOODBIDGE ON	CA	L4L 8
KENNEY,KEVIN & SUSAN		3410 GALT OCEAN DR #909N	FORT LAUDERDALE	FL	33308
ROYAL INVESTMENTS LLC		5781 S SHELDON ROAD	CANTON	MI	48188
PROVVIDENZA,MARIANNA		30 GERVAIS	*KIRKLAND QC	CA	H9H 4
LIPKOWITZ,ANN		3400 GALT OCEAN DR #309S	FORT LAUDERDALE	FL	33308
GOMEZ,MARGARITA I CARMONA,JOSE F		3400 GALT OCEAN DR #310S	FORT LAUDERDALE	FL	33308
MAUTI FAM LAND TR MAUTI,FREDY & SUZANNE TR		65 HUMBER CRES	*KING CITY ON	CA	L7B 1
ZMA DOLPHINS LAND HELPING STEPS MGMT LLC TR		1231 W NORTHERN LIGHTS BLVD	ANCHORAGE	AK	99503
GAINVIL INVESTMENTS CORP		3410 GALT OCEAN DR #1008N	FORT LAUDERDALE	FL	33308
LEVY,ISAAC RALPH ISAAC RALPH LEVY REV TR		3410 GALT OCEAN DR APT 1009	FORT LAUDERDALE	FL	33308
KURDIAN,ZAVEN & ANI		107 CALVIN CHAMBERS RD	*THORNHILL ON	CA	L4J 1
STANLEY E FISHBURN FISHBURN,STANLEY E TRS		3400 GALT OCEAN DR #407S	FORT LAUDERDALE	FL	33308
TURNIER,GABRIEL G		3400 GALT OCEAN DR #408S	FORT LAUDERDALE	FL	33308
PATANE,VITTORIO F VITTORIO F PATANE REV TR		3400 GALT OCEAN DR #409S	FORT LAUDERDALE	FL	33308
TENORIO,LUIS C & MERCEDES		3400 GALT OCEAN DR #410S	FORT LAUDERDALE	FL	33308
REYNOLDS,DONNA G DONNA G REYNOLDS TR		3410 GALT OCEAN DR UNIT 110	FORT LAUDERDALE	FL	33308
REXHA,BESART & FATJONA		70 WESTLEY RD	OLD BRIDGE	NJ	08857
PALLANTE,ALLAN W T % HOELLEN & HOELLEN		PO BOX 300516	CHICAGO	IL	60630
QUIJANO,GIUSTAVO A QUIJANO,CARLOS F ETAL		3410 GALT OCEAN DR APT 1107	FORT LAUDERDALE	FL	33308
LATONA,MICHELANGELO MICHELANGELO LATONA TR		3410 GALT OCEAN DR APT 1108	FORT LAUDERDALE	FL	33308

SOUTH POINT 505S PARTNERS LLC	43 WEST ASPEN WAY	MATAWAN	NJ	07747
HUDESMAN,JOHN YAGER,JOAN	165 W END AVE #25N	NEW YORK	NY	10023
WELLINGER FAM LIV 1 WELLINGER,R P & J E TRS	2 THATCH POND ROAD	SMITHTOWN	NY	11787
KELLY,JEROME	3400 GALT OCEAN DR UNIT 508	FORT LAUDERDALE	FL	33308
LANGER,MITCHELL & ROSEMARY	3410 GALT OCEAN DR #1205N	FORT LAUDERDALE	FL	33308
LOPEZ,HENRY MLECZKO,LUCYNA G	3410 GALT OCEAN DR #1206N	FORT LAUDERDALE	FL	33308
REMIASZ,JOHN & BARBARA	15704 OLD ORCHARD CT #2-S	ORLAND PARK	IL	60462
GABRIELLE,RICHARD J	3400 GALT OCEAN DR #604S	FORT LAUDERDALE	FL	33308
MANCINI PROPERTIES LLC	194 FLETCHER DR	*MAPLE ON	CA	L6A 2
MANOULA LLC	3400 GALT OCEAN DR #606S	FORT LAUDERDALE	FL	33308
LICHTENFIELD,RICKY DEAN	3400 GALT OCEAN DR #607S	FORT LAUDERDALE	FL	33308
RUSSO,ANTONIETTA LUISA	97 NAUGHTON DR	*ONTARIO QC	CA	L4C 8
KRIMA CORP	3400 GALT OCEAN DR #609S	FORT LAUDERDALE	FL	33308
TITONE,GRACE	3410 GALT OCEAN DR # 1506N	FORT LAUDERDALE	FL	33308
TANRIVERDI,MURANT	3410 GALT OCEAN DR #1507N	FORT LAUDERDALE	FL	33308
VAN VORST,CARLA JEAN	3410 GALT OCEAN DR #1508N	FORT LAUDERDALE	FL	33308
EGIDIO J & G SIMICICH SIMICICH,EGIDIO & GIOVANN	9-06 162 ST	BEECHHURST	NY	11357
GREGORIA MONTALTO MONTALTO,GREGORIA TRS	1255 84 ST APT B	BROOKLYN	NY	11228
TROPPER,FRANCOIS ANGELOV,LILYANA	3410 GALT OCEAN DR #1601N	FORT LAUDERDALE	FL	33308
MIRON,MOSHE & PEARLY	3410 GALT OCEAN DR #1602-N	FORT LAUDERDALE	FL	33308
SARINE DE PICCIOTTO & CO	59 WESTMINSTER RD	CHATHAM	NJ	07928
DELISI,PETER J MOFFATT,MICHAEL I JR	19 CAMEO CT	CARMEL	NY	10512
MAJESTIC S A % HSBC PRIVATE BANK INTL	1441 BRICKELL AVE BPS STE 170	MIAMI	FL	33131
ABOELNAGA,KAMAL M & SOHEIR A	3400 GALT OCEAN DR #1003S	FORT LAUDERDALE	FL	33308
MAUREEN NASSIF TR NASSIF,MAUREEN TRS	3025 THE BOULEVARD	*MONTREAL QC	CA	H3Y 1
MESSINA,JOSEPH P MESSINA,ROSEMARIE	282 SAINT JOHNS AVE	YONKERS	NY	10704
SARELAKOS,PAUL	3400 GALT OCEAN DR APT 1006	FORT LAUDERDALE	FL	33308
KERSHEH,TOUFIC & YOLANDE	550 DESLAURIERS	*MONTREAL QC	CA	H4N 1
CAVALLO,MARIA GRAI % CARLOS GOMEZ ANTIA	3170 NW 66 ST	FORT LAUDERDALE	FL	33309
LELYUK,VIKTORIYA	333 PEARL STREET APT 10G	NEW YORK	NY	10038
STEVENS,GAIL E	3400 GALT OCEAN DR APT 1010	FORT LAUDERDALE	FL	33308
HOLDEN COMMERCIAL INC	3410 GALT OCEAN DR #1801N	FORT LAUDERDALE	FL	33308
GANIK,ADDIE	3200 N OCEAN BLVD #1808	FORT LAUDERDALE	FL	33308
NEME,NAYIB & CLAUDIA	286 MADISON AVE SUITE 402	NEW YORK	NY	10017

BESSIE D DENHOLZ REV LIV TR	3400 GALT OCEAN DR UNIT 110	FORT LAUDERDALE	FL	33308
PAK,HOYOUNG & JAMIE	3400 GALT OCEAN DR #1104S	FORT LAUDERDALE	FL	33308
MATAMALA,JOSE CARLOS	286 MADISON AVE SUITE 402	NEW YORK	NY	10017
EPSTEIN,FRANCES A SIGNER,BARBARA	3400 GALT OCEAN DR #1106S	FORT LAUDERDALE	FL	33308
SHORT,MARY	3400 GALT OCEAN DR #1107S	FORT LAUDERDALE	FL	33308
DRITA KRKUTI REV TR KRKUTI,DRITA & PETRIT TRST	15 FOUNTAYNE LN	MANALAPAN	NJ	07723
PASSERO,MARK	416 SUNDANCE TRL	WEBSTER	NY	14580
GUTIERREZ,MARIA & JUAN & MARIA GUTIERREZ RE	3400 GALT OCEAN DR # 1201S	FORT LAUDERDALE	FL	33308
KATZ,MARIA CRUZ	3400 GALT OCEAN DR #1202S	FORT LAUDERDALE	FL	33308
ROSA ALBA FAM TR FOSTER,JOANNE ALBA TRS ET	92 BLACKBURN LN	MANHASSET	NY	11030
MAVROMICHALIS,JOHN & VASILIKI	2714 PLACE GUY SANCHE	*MONTREAL QC	CA	H4R 2
MANNA,ROLANDO MANNA,SUSANA	249 IRVING AVE	CLOSTER	NJ	07624
3400 GALT OCEAN LLC	6143 186 ST	FRESH MEADOWS	NY	11365
GIARRAFFA,CARL M	3400 GALT OCEAN DR #1207S	FORT LAUDERDALE	FL	33308
MEO,LUCY MEO,JANICE	3400 GALT OCEAN DR #1208S	FORT LAUDERDALE	FL	33308
BORSELLINO,ANNA BRAVI,PAOLO	35 ROXBOROUGH ST W	*TORONTO ON	CA	M5R 1
FLEISCHER,JILL FLEISCHER,MICHAEL	3081 SUSAN RD	BELLMORE	NY	11710
FIORE ENTERPRISES LIMITED	3400 GALT OCEAN DR #1401S	FORT LAUDERDALE	FL	33308
LEVIN,MORDECHAI	PO BOX 470405	BROOKLINE VLG	MA	02447
KOMOTAR,ANA MIGUEL	250 GORGE RD #16-J	CLIFFSIDE PARK	NJ	07010
SEDGE,SYRUS SEDGE,JOYCE	1 KENSINGTON GATE PH22	GREAT NECK	NY	11021
SCHWARTZ,MARILYN MARILYN SCHWARTZ LIV TR	3400 GALT OCEAN DR #1405S	FORT LAUDERDALE	FL	33308
KUTS,YEFIM YEFIM & SOFIA KUTS FAM RE	3400 GALT OCEAN DR #1406S	FORT LAUDERDALE	FL	33308
TALIFA CORP	915 MIDDLE RIVER DR #506	FORT LAUDERDALE	FL	33304
PIETRANTONIO,ANGE PILEGGI,DOMENICO MIMMO	7383 SAINT LAURENT BLVD 405	*MONTREAL QC	CA	H2R 1
DOUGLAS M MASI RE STEPHANIE MASI REV TR ETAL	101 WINFIELD TER	NESHANIC STATION	NJ	08853
CEDRUS CORP	CITIBANK NA SORT 3361	NEW YORK	NY	10043
ANTYPAS 1501S TR ANTYPAS,MILTADIS & FROSSI	173 RUE MONTEVISTA	*DOLLARD-DES-ORME	CA	H9B 3
ALJURE,FRANCISCO GARCES,MARIA C GONZALEZ	3400 GALT OCEAN DR #1502S	FORT LAUDERDALE	FL	33308
SHLEYMOVICH,ALEXA SHLEYMOVICH,LYUDMILA	100 CENTRAL LN	SECAUCUS	NJ	07094
MONASEBIAN,ALBERT MONASEBIAN,REGINA	47 BEVERLY RD	GREAT NECK	NY	11021
SERVETAS,GEORGE & KATHY	3400 GALT OCEAN DR #1505S	FORT LAUDERDALE	FL	33308
GHODDOUSSI,HOUGH GHODDOUSSI,ANNE	640 SATIM PL	*MONTREAL QC	CA	H4M 2
COTAJ,FRAN & GINA COTAJ,NIKOLL	3410 GALT OCEAN DR #2105N	FORT LAUDERDALE	FL	33308

KAMBLY,ARNOLD H	3410 GALT OCEAN DR APT #210	FORT LAUDERDALE	FL	33308
CASCOE,VINCENT & ANNA	36 LEONE LANE	*BRAMPTON ON	CA	L6P 0
NORCAMP LLC	313 SEVEN ISLES DR	FORT LAUDERDALE	FL	33301
JAFFE,DAVID & ELAINE	3400 GALT OCEAN DR UNIT 151	FORT LAUDERDALE	FL	33308
SOUTH POINT GALT LLC	3400 GALT OCEAN DR #1601S	FORT LAUDERDALE	FL	33308
SARKISIAN,STEVEN R & GAIL E	7214 FRANKFORD AVE	PHILADELPHIA	PA	19135
PECORARO,FRANK J PECORARO,LAURA	3400 GALT OCEAN DR #1603S	FORT LAUDERDALE	FL	33308
CHIANELLI,RICK & ANGELA	29 GARDEN AVE	*RICHMOND HILL ON	CA	L4C 6
PLUEMER,SANGITA DI DEONARAIN,PUROSHATAM E	3410 GALT OCEAN DR # PH6N	FORT LAUDERDALE	FL	33308
BRADFORD R BOX TR BOX,BRANDFORD R & ANDRE	3410 GALT OCEAN DR # PH7N	FORT LAUDERDALE	FL	33308
THOMPSON PROPERTIES LLC	444 MISSION BAY DR	WILDWOOD	MO	63040
BEARDSLEY,CHARLES I SIRISOMBOONCHAROEN,ANU	3400 GALT OCEAN DR #1609S	FORT LAUDERDALE	FL	33308
THEODOTA KARAKASI KARAKASI,THEODOTA TRS	1909 IVY LN	GLENVIEW	IL	60026
MARKS,STANLEY IRVING	3400 GALT OCEAN DR APT 1701	FORT LAUDERDALE	FL	33308
WARRINGTON LTD	3400 GALT OCEAN DR APT 1702	FORT LAUDERDALE	FL	33308
CIOTI,DARIO J KRISCO,SHERREE	3400 GALT OCEAN DR #1703S	FORT LAUDERDALE	FL	33308
PREVETT,LYNNE PREVETT,RICHARD	15 NAIRN RD	POCASSET	MA	02559
FANTINI,BRUNO & LUCIA	20 GAMBLE ST	*WOODBRIDGE ON	CA	L4L 1
AMIEL,MAURICE	3400 GALT OCEAN DR #204S	FORT LAUDERDALE	FL	33308
LANAO,BLANCA-STELLA	3400 GALT OCEAN DR #205S	FORT LAUDERDALE	FL	33308
TACHDIJAN,AGOP & SEDA	3181 BAYVIEW AVE #814	*TORONTO ON	CA	M2K 2
CAMI,LINDITA	30 HOWARD CIR	STATEN ISLAND	NY	10301
MULHOLLAND,EVELYN	41 TESCOTT ST	HUNTINGTON STATION	NY	11746
EMMA M POPOLOW F POPOLOW,EMMA M TRS	5 HOLLOW CT	WESTBURY	NY	11590
SAINOVSKI,DASMIRE SAINOVSKI,LEONARD	1866 CARLTON AVE	STATEN ISLAND	NY	10309
WILLIAM JAUME REV JAUME,WILLIAM TRSTEE	3400 GALT OCEAN DR #1801S	FORT LAUDERDALE	FL	33308
ABRAMOVICI,SARA H/ ABRAMOVICI,NEOMI	3400 GALT OCEAN DR #302S	FORT LAUDERDALE	FL	33308
SLYMAN,EUGENE D	3400 GALT OCEAN DR #303S	FORT LAUDERDALE	FL	33308
MALOOF,SAM MALOOF,JANET ETAL	8102 COLONIAL RD	BROOKLYN	NY	11209
NEGRIN,FRANKLIN E F OKEEFFE,MEL P	1040 SW 10 AVE BAY #4	POMPANO BEACH	FL	33069
BURKE,NANCY BURKE,PATRICK J	2409 PATTON RD	HARRISBURG	PA	17112
HANE INVESTMENT C %VANDERBURGH & CO INC	286 MADISON AVE, SUITE 402	NEW YORK	NY	10017
MCPMAHON,CLARE E	3400 GALT OCEAN DR APT 1808	FORT LAUDERDALE	FL	33308
CORTES,DORIS	3400 GALT OCEAN DR #1809S	FORT LAUDERDALE	FL	33308

SIELOFF,CINDY L & SIELOFF,PATRICK	5781 S SHELDON ROAD	CANTON	MI	48188
HAMPAS,PANAGIOTIS KOUTSOUBOS,ATHANASIA	17 FLEMING D D O	*MONTREAL QC	CA	H9A 3
SHAWAY,LOUISE A	1121 N RENAUD	GROSSE POINTE WOOI	MI	48236
GINEPRI,RENE & NANIGINEPRI,JENNIFER L & GINEPFI	2941 GRANT QUARTERS DR	MARIETTA	GA	30068
LANTHIER,YVES DANDURAND,CHRISTIANE ET/	1202 RUE DE HONFLEUR	*BOUCHERVILLE QC	CA	J4B 8
MEGNA,MICHELE R MEGNA,SALVATORE S	64 VREELAND AVE	NUTLEY	NJ	07110
MATA,VIOLETA F	3400 GALT OCEAN DR #1906	FORT LAUDERDALE	FL	33308
FIRST BATTISI FAM TR BATTIST,MARCELLO TRS ETAL	20 CADETTA RD #7	*BRAMPTON ON	CA	L6P 0
ROSENBLATT,JOAN PEYSER	3400 GALT OCEAN DR #1908S	FORT LAUDERDALE	FL	33308
SCROOBY CAPITAL GP INC	169 LAKEVIEW DR	*BELLE RIVER ON	CA	N0R 1
OZPAK,AYSE NESRIN AYSE NESRIN OZPAK TR	3400 GALT OCEAN DR #501S	FORT LAUDERDALE	FL	33308
JOSE A FERNANDEZ RI FERNANDEZ,JOSE A TRSTEE	3400 GALT OCEAN DR #502S	FORT LAUDERDALE	FL	33308
HERNANDO,ROBERTO A & JACQUELINE	12009 SW 72 TER	MIAMI	FL	33183
THINKBEYOND LLC	4 TELLURIDE AVE	OLD BRIDGE	NJ	08857
COONEY,JAMES J II EST	340 BEACH RD	STATEN ISLAND	NY	10312
LANGENTHAL,MATTHEW	3400 GALT OCEAN DR #2006S	FORT LAUDERDALE	FL	33308
CROCE FAM TR CROCE,VITA TRS	47 CREDO DR	*WOODBIDGE ON	CA	L4H 0
MARGULIES,JAIME	3400 GALT OCEAN DR #2008S	FORT LAUDERDALE	FL	33308
SANTACOLOMA,BERN % JUAN JOSE CAROM	550 BILTMORE WAY 10 FLR	CORAL GABLES	FL	33134
LAZINSKY,EDDIE	3400 GALT OCEAN DR #509S	FORT LAUDERDALE	FL	33308
CHEPUS,PETER MESSINA,FRANCIS J	3400 GALT OCEAN DR #510S	FORT LAUDERDALE	FL	33308
CATO,HELEN S	3400 GALT OCEAN DR #601S	FORT LAUDERDALE	FL	33308
AGA HOLDINGS LLC % PABLO HERNANDEZ	3400 GALT OCEAN DR #602S	FORT LAUDERDALE	FL	33308
HERRERA,JORGE & HERRERA,FABIOLA DE	3400 GALT OCEAN DR #603S	FORT LAUDERDALE	FL	33308
WILLIAM J MCNAMAR MCNAMARA,WILLIAM J TRS	2711 P ST NW	WASHINGTON	DC	20007
SHIRI,MONA INY	544 ROSLYN AVE	*WESTMOUNT QC	CA	H3Y 2
FISCHER CORP	3400 GALT OCEAN DR #2107S	FORT LAUDERDALE	FL	33308
DONARGO,LARRY	259 CENTRAL AVE	HASBROUCK HEIGHTS	NJ	07604
MASTRONARDI,ANN	465 TALBOT ST WEST	*LEAMINGTON ON	CA	N8H 4
QUINSER CORP %QUINTERO SERRANO E HIJO AV 4 NORTE #6N-67 OFICINA 60		*EDIFICIO SIGLO XXI	CO	
CAROLME CORP % L C LONDONO	3400 GALT OCEAN DR #702S	FORT LAUDERDALE	FL	33308
MARY COLE BEVENS FAM TR	318 ELIZABETH LN	WAVERLY	OH	45690
MAMARY,USAMA MAMARY,SUZANNE	3400 GALT OCEAN DR #PH4S	FORT LAUDERDALE	FL	33308
ANTONINO & MARIA I GAGLIARDO,MARIA A TRS ET/	72-22 66 RD	MIDDLE VILLAGE	NY	11379

LOGAN,MICHAEL & LUIZA	3400 GALT OCEAN DR #PH6S	FORT LAUDERDALE	FL	33308
HASTINGS,KEVIN M KEVIN M HASTINGS REV TR	3400 GALT OCEAN DR PH 7S	FORT LAUDERDALE	FL	33308
ABBOTT,MARIE E	3400 GALT OCEAN DR #PH 8S	FORT LAUDERDALE	FL	33308
LUIGI & CARMELA VES VESCIO,LUIGI & CARMELA ET/	45 VIA GUARDIA	*WOODBIDGE ON	CA	L4H 0
CORTI,TONI M	3410 GALT OCEAN DR APT 1504	FORT LAUDERDALE	FL	33308
OROZA,JUAN J PANCIROLI,EBE A	3410 GALT OCEAN DR APT 1505	FORT LAUDERDALE	FL	33308
LYDEPAROVALO CORP	1301 INTERNATIONAL PKWY #5!	SUNRISE	FL	33323
JOHNSON,PATRICK M	276 MORNING GLORY CT	WHITE HSE STA	NJ	08889
ROSEMARY A BLESSIN BLESSING,ROSEMARY TRS	341 ESTATES DR	DAYTON	OH	45459
ALEXOPOULOS,AKRIVI MALTEZOS,SARANTOS	149 DES LOBELIES ST	*LAVAL QC	CA	H7X 0
BONDAR,KHAYA & BONDAR,MICHAEL A	15-18 EBERLINE DR	FAIR LAWN	NJ	07410
ECKERT,STEVEN	3400 GALT OCEAN DR #809S	FORT LAUDERDALE	FL	33308
HOOK,DEREK ROSARIO,ROSA DELIA TORO	3400 GALT OCEAN DR #810S	FORT LAUDERDALE	FL	33308
CHAIKELSON,DOROTH CHAIKELSON,MORTIMER	5606 EDGEMORE AVE	*COTE ST LUC QC	CA	H4W 1
ZULU INC % HOOPER INT'L MANAGEME	1400 E OAKLAND PARK BLVD ST	FORT LAUDERDALE	FL	33334
GREENBERG,NELSON	9315 TRANS-CANADA HWY	*SAINT LAURENT QC	CA	H4S 1
JOSEPH ABRUZZO LIV ABRUZZO,JOSEPH TRS ETAL	7 FROST POND DR	ROSLYN	NY	11576
MARILYN WALDMAN LIV TR	777 W FINGERBOARD RD	STATEN ISLAND	NY	10305
SPERANZA ARGENTO,TERESA	3400 GALT OCEAN DR #907S	FORT LAUDERDALE	FL	33308
MAROUTIAN,SONA DOLBAKIAN	1455 SHERBROOKE W #1806	*MONTREAL QC	CA	H3G 1
ROSSI-SMERIGLIO,FRA SMERIGLIO,ANTONIO	3400 GALT OCEAN DR #909S	FORT LAUDERDALE	FL	33308
SHEHATA,MARK & SHEHATA,LAILA	3400 GALT OCEAN DR #910S	FORT LAUDERDALE	FL	33308
TODD,CRISTYNA S	3400 GALT OCEAN DR #1101S	FORT LAUDERDALE	FL	33308
MARAGOS,HELEN & SPIRO	3400 GALT OCEAN DR # 1109S	FORT LAUDERDALE	FL	33308
ROSSI,FREDY	329 MILLWOOD PKWY	*VAUGHAN ON	CA	L4L 1
MECA PROPERTIES LLC	3730 AMALFI DR	HOLLYWOOD	FL	33021
ARROYO,ANIBAL MARTINEZ,IRMA	1816 FOREST HILL RD	STATEN ISLAND	NY	10314
TIKO CORP ROSADO TEAM %BPS	19495 BISCAYNE BLVD STE 700	AVENTURA	FL	33181
AVINOAM,FAY & ELY	3400 GALT OCEAN DR #1507S	FORT LAUDERDALE	FL	33308
BAHARY,STELLA	3 TOWNHOUSE PL #3F	GREAT NECK	NY	11021
LOPIPERO,FRANK	3400 GALT OCEAN DR #1509S	FORT LAUDERDALE	FL	33308
DINGUS,MICHAEL S HENRY,IRA W	3400 GALT OCEAN DR #1605S	FORT LAUDERDALE	FL	33308
NASSI,BIJON	60 EAST 11 ST	NEW YORK	NY	10003
VAS,RALPH & TERESITA	630 FRANKLIN DR	PERTH AMBOY	NJ	08861

CALAMIA,VINCENT & SINA	#1 CLUB DRIVE	MASSAPEQUA	NY	11758
ZUTEL,ALEX & SILVIA	3400 GALT OCEAN DR #1705S	FORT LAUDERDALE	FL	33308
ROTOLE,VINCENT L & MARILYN L	38316 GOLFVIEW DR	FARMINGTN HLS	MI	48331
MAVISOGA INVESTME CUTLASS BLDG	5825 SW 115 TER	COOPER CITY	FL	33330
NADER & SONS LLC	34 ELMRIDGE RD	KINGS POINT	NY	11024
SINAYUK,ALEX & MARA	78 CEDAR DR W	PLAINVIEW	NY	11803
LAMARCA,LISA	3400 GALT OCEAN DR #1804S	FORT LAUDERDALE	FL	33308
CONSTANT,KIMBERLY CONSTANT,TONY	3400 GALT OCEAN DR #1805S	FORT LAUDERDALE	FL	33308
FARRELL,KEVIN R H/E ECKER,CAROL	3400 GALT OCEAN DR #1806S	FORT LAUDERDALE	FL	33308
ABUROUMI,ISMAT SABER,MOHAMMED SAID	100 L OUTWATER LN	GARFIELD	NJ	07026
SCANDALIOS,NICHOLAS G	65 W 13 ST # F	NEW YORK	NY	10011
PALEVODA,MICHAEL / CONCEPCION,DOLORES A	3400 GALT OCEAN DR # 1903S	FORT LAUDERDALE	FL	33308
JANIGA,MARIA CECYLIA & KAROL	8586 DREAM FALLS ST	BOCA RATON	FL	33496
KONG,CHANGHONG	14161 MUSTANG TRL	SOUTHWEST RANCHES	FL	33330
CURRERI,ANTHONY J ANTHONY J CURRERI REV INTI	3400 GALT OCEAN DR #1910S	FORT LAUDERDALE	FL	33308
ANDRADE,YESIKA	3400 GALT OCEAN DR #2001S	FORT LAUDERDALE	FL	33308
JOSEPH LONGO TR LONGO,THERESA TRS ETAL	40 CRESCENT RD	*OAKVILLE ON	CA	L6K 1
GUIDOLIN,KEVIN	1212 E BROWARD BLVD #204	FORT LAUDERDALE	FL	33301
MILAZZO,RONALD E MILAZZO,KATHRYN M	42 STILLWATER RD	ST JAMES	NY	11780
D'AMBRUOSO,ANNA D'AMBRUOSO,CARLO	392 ALBOURNE AVE	STATEN ISLAND	NY	10309
ALLIE,JOHN H & LISA M	4757 KRESTRIDGE CT E	BARGERSVILLE	IN	46106
IRCO INTERNATIONAL INC	3400 GALT OCEAN DR #2102S	FORT LAUDERDALE	FL	33308
MOLINARI,LOUIS V MOLINARI,LINDA M	3400 GALT OCEAN DR APT 2103	FORT LAUDERDALE	FL	33308
XIPOLEAS,ANTONIOS	4158 DORCHESTER O	*WESTMOUNT QC	CA	H3Z 1
GUIDO,ERNEST F	1931 CORDOVA RD # 226	FORT LAUDERDALE	FL	33316
ROSA COCO IRREV TR COCO,ROSA TRS	3400 GALT OCEAN DR #2110S	FORT LAUDERDALE	FL	33308
FERNANDEZ MORENO LLC	3400 GALT OCEAN DR UNIT PH1	FORT LAUDERDALE	FL	33308
GLAZER,RONALD	3400 GALT OCEAN DR PH 2	FORT LAUDERDALE	FL	33308
GINSBERG,LOIS F & SAMUEL B	3400 GALT OCEAN DR PH 3S	FORT LAUDERDALE	FL	33308
LUCIE EICHLER REV TR EICHLER,LUCIE TRS	3400 GALT OCEAN DR #PH10S	FORT LAUDERDALE	FL	33308
PECORI,JOHN VINCENT	3400 GALT OCEAN DR #901S	FORT LAUDERDALE	FL	33308
GENCSOY,SEMIHA NILGUN	3400 GALT OCEAN DR # 902S	FORT LAUDERDALE	FL	33308
STOLLER,MARTHA STOLLER FAM TR	3400 GALT OCEAN DR #1001S	FORT LAUDERDALE	FL	33308
DORAN,PAULINE A	3333 NE 34 ST APT 717	FORT LAUDERDALE	FL	33308

TILTON,GERARD	TILTON,MELANIE	3333 NE 34 ST #718	FORT LAUDERDALE	FL	33308
TSANG,HARRY & ANNIE C		3333 NE 34 ST #719	FORT LAUDERDALE	FL	33308
CIAMBRONE CRTS 720 REV TR		3333 NE 34 ST #720	FORT LAUDERDALE	FL	33308
FORTNER,MAUREEN C	MAUREEN C FORTNER REV TR	3333 NE 34 ST APT 721	FORT LAUDERDALE	FL	33308
ILLGAS,CHRISTINE		PO BOX 176	SOUTHAMPTON	PA	18966
BLAKE, LAWRENCE E	LAWRENCE ELLIOTT BLAKE II	3333 NE 34 ST #801	FORT LAUDERDALE	FL	33308
DESSI,SILVANA		3333 NE 34 ST APT 802	FORT LAUDERDALE	FL	33308
ABBOTT,THOMAS		3333 NE 34 ST APT 803	FORT LAUDERDALE	FL	33308
GUILLEN,EDUARDO M	MENDIETA,NORA MARIA A M	PO BOX 186	*SANT PEDRO SULA	HN	
GOMBERG,ALEXANDE	GOMBERG,ANNA	14 WYCHE WAY	OSSINING	NY	10562
STERN,GEORGE		8 MCKEE AVE 1406	*TORONTO ON	CA	M2N 7
WARD,LILLIAN M	LILLIAN M WARD REV LIV TR	17 MARTIN CT	NEWTOWN	PA	18940
GREEN,DALE W		3333 NE 34 ST UNIT 1516	FORT LAUDERDALE	FL	33308
RIGGI FAM REV TR	RIGGI,IGNZARIO TRSTEE ETAL	9170 RUE DE SICILE	*SAINT-LEONARD QC	CA	H1R 3
GRUBER,RICHARD	XAVIER,RAFAEL	3333 NE 34 ST #1518	FORT LAUDERDALE	FL	33308
BENZ,PAUL W	TRANCE,GABRIEL	440 81 ST	BROOKLYN	NY	11209
MACFIE,DAVID GRAHAM		3333 NE 34 ST #1520	FORT LAUDERDALE	FL	33308
COFIELD,JAMES RODNEY		3333 NE 34 ST #1521	FORT LAUDERDALE	FL	33308
ABUAUAD,ROBERTO I	ZUNIGA,MARIA PATRICIA S	3333 NE 34 ST #202	FORT LAUDERDALE	FL	33308
KING,LAMOYNE	KING REV TR	3333 NE 34 ST #203	FORT LAUDERDALE	FL	33308
BOLIVAR,INGE		3333 NE 34 ST #205	FORT LAUDERDALE	FL	33309
DESTITO,GERALDINE		3333 NE 34 ST UNIT 206	FORT LAUDERDALE	FL	33308
LOCASCIO,JEFFREY A	LOCASCIO,NANETTE G	4834 ESSEX COURT	CARMEL	IN	46033
WIEMAN,HENRY E &	ZHENG,TIM	3333 NE 34 ST # 212	FORT LAUDERDALE	FL	33308
TZIMAS CRTS 212A TR		3333 NE 34 ST #212A	FORT LAUDERDALE	FL	33308
SMITH,MARK	SMITH,ANGELITA	3333 NE 34 ST #214	FORT LAUDERDALE	FL	33308
MARCHAN,MARIE C	RABINOWITZ,STACEY M	3105 AVE V #4F	BROOKLYN	NY	11229
REED,DOLORES		3333 NE 34 ST #222	FORT LAUDERDALE	FL	33308
BALOGH,JOAN M	JOAN M BALOGH REV TR	3333 NE 34 ST #301	FORT LAUDERDALE	FL	33308
GABRIELLI,EDOARDO	GABRIELLI,MARY	3333 NE 34 ST UNIT 302	FORT LAUDERDALE	FL	33308
ORTIZ,HEMBERT		3333 NE 34 ST #309	FORT LAUDERDALE	FL	33308
DEMA,DASNOR	DEMA,KADRIJE	3333 NE 34 ST # 310	FORT LAUDERDALE	FL	33308
HOPKINS,SAMUEL E		3333 NE 34 ST APT 311	FORT LAUDERDALE	FL	33308
WRAZEN,MARIAN		3333 NE 34 ST #312	FORT LAUDERDALE	FL	33308

TILLEM,MICHAEL E	MICHAEL E TILLEM REV LIV TR	3333 NE 34 ST APT 312-A	FORT LAUDERDALE	FL	33308
CLAUDIO VISSA REV LI	GIOVANNA VISSA REV LIV TR	3333 NE 34 ST APT 319	FORT LAUDERDALE	FL	33308
HAWKINS,CYNTHIA	KERR,ANDREW	3333 NE 34 ST # 320	FORT LAUDERDALE	FL	33308
TRANTALIS,ELAINE J & WILLIAM J		11 TAYLOR DR	NORWICH	CT	06360
CRABTREE,LESLIE H	LESLIE H CRABTREE TR	3333 NE 34 ST UNIT 322	FORT LAUDERDALE	FL	33308
MARINO,ANTHONY P		3333 NE 34 ST APT 407	FORT LAUDERDALE	FL	33308
STEWART,CHARLES A	CHARLES A STEWART REV TR	3333 NE 34 ST UNIT 408	FORT LAUDERDALE	FL	33308
FICI,HASIM & DZEMILJA		3333 NE 34 ST #409	FORT LAUDERDALE	FL	33308
HEALEY,JAMES F & DEBRA N		3333 NE 34 ST #410	FORT LAUDERDALE	FL	33308
ST ONGE,RENE &	ST ONGE,SANDRA	3333 NE 34 ST UNIT 416	FORT LAUDERDALE	FL	33308
GRAY,STEPHEN W		3333 NE 34 ST #417	FORT LAUDERDALE	FL	33308
ANKO,ALBERTA K	ALBERTA K ANKO REV TR	3333 NE 34 ST # 418	FORT LAUDERDALE	FL	33308
HARPER,JAMES G	ORAVEC,DONALD P	2045 LAKE SHORE BLVD WEST 4	*TORONTO ON	CA	M8V 2
ELLIS,GARY STRAND	GARY STRAND ELLIS REV TR	3333 NE 34 ST UNIT 503	FORT LAUDERDALE	FL	33308
TAYLOR,JAMES L		2508 NE 7 AVE	WILTON MANORS	FL	33305
PANICCIA CRTS TR		9143 RUE LIONEL GROUX	*SAINT LEONARD QC	CA	H1R 3
COLE,MARVIN & JUDY		432 DAVENPORT DR	*SHERWOOD PARK AB	CA	T8H 2
SMIETANKA,RAYMOND V		1128 N UTAH ST	ARLINGTON	VA	22201
KUNTYJ,INCI	KUNTYJ,WASYL	61 ALICEWOOD CRT	*ETOBICOKE ON	CA	M9V 3
SPECIALE,THOMAS J		3333 NE 34 ST #514	FORT LAUDERDALE	FL	33308
HAMILTON,CHARLES F	CHARLES & ELIZABETH HAMIL	3333 NE 34 ST #804	FORT LAUDERDALE	FL	33308
DANBURG,ALEXANDRA		46 CASTLE HARBOR ISLE	FORT LAUDERDALE	FL	33308
LINGENHAG,RETO		3333 NE 34 ST APT 109	FORT LAUDERDALE	FL	33308
MACONE,JUDITH A		PO BOX 480243	FORT LAUDERDALE	FL	33348
PATRICIA D WOODWC	WOODWORTH,PATRICIA D TR	7904 W 137 TER	OVERLAND PARK	KS	66223
MARTINEZ,JORGE L	PEREZ,ANTONIO A	3333 NE 34 ST #115	FORT LAUDERDALE	FL	33308
HARRIGAN,DAVID E & BARBARA L		3333 NE 34 ST #116	FORT LAUDERDALE	FL	33308
APOLINARIO,BURT	APOLINARIO,DEBORAH	7245 18 ST	VERO BEACH	FL	32966
ZARRO,DANIEL N		3333 NE 34 ST #118	FORT LAUDERDALE	FL	33308
DIFEDE,MARY L	RAYSON,SUZANNE B	6820 MADELINE CT	BROOKLYN	NY	11220
BLAKE,DARLENE H	DARLENE H BLAKE REV TR	3333 NE 34 ST APT 209	FORT LAUDERDALE	FL	33308
GRILLO,JOHN A	JOHN A GRILLO TR	3333 NE 34 ST UNIT 210	FORT LAUDERDALE	FL	33308
CARON,MICHEL		3333 NE 34 ST #211	FORT LAUDERDALE	FL	33308
METZINGER,JEANNIE		3333 NE 34 ST #901	FORT LAUDERDALE	FL	33308

FLEISHER,STEVE & SU: FLEISHER LIV TR	3333 NE 34 ST APT 902	FORT LAUDERDALE	FL	33308
MAXIMINO,LUIS & JOSIE	3333 NE 34 ST #903	FORT LAUDERDALE	FL	33308
GILBRIDE,CHARLES DONG,HUA	14475 MOUNTAIN QUAIL RD	SALINAS	CA	93908
GANTERT,MARY LOU MARY LOU GANTERT REV TR	3333 NE 34 ST # 905	FORT LAUDERDALE	FL	33308
PETROZZA,FRANCESCO PETROZZA,HUGUETTE	503 PERRON ST	*ST JEAN SUR RICHELIEU	CA	D3B 4
FRANCIS,JOE RUCKMAN,CHRIS	331 W WASHINGTON BLVD	FORT WAYNE	IN	46802
GALEOTA,BRUNO & LINDA	39 BARROW PL	STATEN ISLAND	NY	10309
EISDORFER,JANE	3333 NE 34 ST #218	FORT LAUDERDALE	FL	33308
VROEGH,JERRY JERRY L VROEGH REV TR	3333 NE 34 ST #219	FORT LAUDERDALE	FL	33308
DIPERNO,ANTHONY & MARY K	2000 LINWOOD AVE APT 6J	FORT LEE	NJ	07024
SWEDLOVE,HARVEY LOWE,MURRAY	120 HOMEWOOD AVE APT 3909	*TORONTO ON	CA	M4Y 2
LAFFERTY,GREG F LAFFERTY,MARIE C	3333 NE 34 ST #911	FORT LAUDERDALE	FL	33308
LOUREIRO,CARLOS FACENDA,DAVID MICHAEL	3333 NE 34 ST #912	FORT LAUDERDALE	FL	33308
MAISONAVE,ROSE ROSE MAISONAVE TRUST	3333 NE 34 ST APT 303	FORT LAUDERDALE	FL	33308
CALONGE,BLANCA	3333 NE 34 ST #304	FORT LAUDERDALE	FL	33308
O'DONNELL,EDMOND O'DONNELL,E J & MARY E TR	3333 NE 34 ST APT 305	FORT LAUDERDALE	FL	33308
KINNIERY,HELEN	27 TOURNAMENT WAY	SUTTON	MA	01590
HARVEY,THOMAS E LUCAS 3333 REV TR	3333 NE 34 ST #307	FORT LAUDERDALE	FL	33308
SACHER,RICHARD WILSON,STANLEY	3333 NE 34 ST #308	FORT LAUDERDALE	FL	33308
CAPRARO,JAMES L & D'ANGELO,ANTHONY S	365 FIRST ST	BROOKLYN	NY	11215
MADAY,EILEEN M	3333 NE 34 ST #920	FORT LAUDERDALE	FL	33308
OIGA,ADELAIDA ADELAIDA OIGA CRTS TR	3333 NE 34 ST APT 921	FORT LAUDERDALE	FL	33308
LACHMAN,GEORGE	3333 NE 34 ST # 922	FORT LAUDERDALE	FL	33308
MAZZOLA,JOHN	3333 NE 34 ST #314	FORT LAUDERDALE	FL	33308
GREGG,JOANNE	3333 NE 34 ST APT 315	FORT LAUDERDALE	FL	33308
MCDONOUGH,CAROL A	3333 NE 34 ST #316	FORT LAUDERDALE	FL	33308
JAVET,LORRAINE JAVET,BENOIT	3333 NE 34 ST #317	FORT LAUDERDALE	FL	33308
ISOPO,RENATA	3333 NE 34 ST #318	FORT LAUDERDALE	FL	33308
FORGIONE FAM CRTS VALIANTE,MARIA D TRS	3333 NE 34 ST APT 1006	FORT LAUDERDALE	FL	33308
THOMAS T CORETTE F CORETTE,THOMAS T ETAL	3333 NE 34 ST #1007	FORT LAUDERDALE	FL	33308
HOYLE,WILSON T H/E RODRIGUEZ,RAYMOND	3333 NE 34 ST 1008	FORT LAUDERDALE	FL	33308
SPREMULLI FAM IRRE' SPREMULLI,JOSEPH S TRS	2 CAPRI DR	JOHNSTON	RI	02919
NEWTON,DEBORAH	3310 N LEISURE WORLD BLVD #	SILVER SPRING	MD	20906
SCALL,EDWARD	3333 NE 34 ST UNIT 401	FORT LAUDERDALE	FL	33308

PROFETTO,RALPH & SILVANA		3333 NE 34 ST #402	FORT LAUDERDALE	FL	33308
DITTMER,LARRY		3333 NE 34 ST APT 403	FORT LAUDERDALE	FL	33308
LENT,MONIKA G	M G L REV LIV TR	3333 NE 34 ST #404	FORT LAUDERDALE	FL	33308
TIMOTHY N THORPE S THORPE,TIMOTHY N SR TRSTE		3333 NE 34 ST #405	FORT LAUDERDALE	FL	33308
MARKU,LAZEM & SEMIJE		3333 NE 34 ST #406	FORT LAUDERDALE	FL	33308
ANTOINETTE MERTON TR		3333 NE 34 ST APT 1016	FORT LAUDERDALE	FL	33308
SCHULER,GRETCHEN		PH2-18 CONCORDE PL	*TORONTO ON	CA	M3C 3
DEGNAN,JOSEPH	DEGNAN,JANE ANN	3333 NE 34 ST #1018	FORT LAUDERDALE	FL	33308
PETER N HARRINGTON REV LIV TR		3333 NE 34 ST UNIT 1019	FORT LAUDERDALE	FL	33308
FANNON,EDWIN P		3333 NE 34 ST APT 411	FORT LAUDERDALE	FL	33308
MATHER,JOHN L	MALONEY,RYAN O	3333 NE 34 ST #412	FORT LAUDERDALE	FL	33308
FIUMARA,VIRGINIA	VIRGINIA FIUMARA REV TR	3333 NE 34 ST UNIT 412-A	FORT LAUDERDALE	FL	33308
DALEY,THOMAS W		3333 NE 34 ST UNIT 414	FORT LAUDERDALE	FL	33308
FLECTHER,MARIE	MARIE ELIZABETH FLETCHER F	3333 NE 34 ST #415	FORT LAUDERDALE	FL	33308
MELUCCI,ANTHONY	ANTHONY MELUCCI REV LIV T	3333 NE 34 ST #1103	FORT LAUDERDALE	FL	33308
STEPHEN R & NANCY	KRULL,STEPHEN R & NANCY A	3333 NE 34 ST #1104	FORT LAUDERDALE	FL	33308
BUCHER,KENNETH F		3333 NE 34 ST UNIT 1105	FORT LAUDERDALE	FL	33308
WILLIAMS,MICHAEL G	MICHAEL G WILLIAMS REV LIV	3333 NE 34 ST #1106	FORT LAUDERDALE	FL	33308
CZAKO,ELOD JOHN	SPENCER,KAREN S	3233 NE 34 ST #711	FORT LAUDERDALE	FL	33308
LENAHAN,THOMAS C	COHEN,IAN	3333 NE 34 ST #421	FORT LAUDERDALE	FL	33308
ALVARADO,RUDOLFO		3333 NE 34 ST #422	FORT LAUDERDALE	FL	33308
CESA,RICHARD H/E	HEFFERNAN,ROBERT JOSEPH	3333 NE 34 ST #501	FORT LAUDERDALE	FL	33308
NUSBAUM,TODD	MILLER-NUSBAUM,VIVIAN	3333 NE 34 ST UNIT 502	FORT LAUDERDALE	FL	33308
GLENN,GREGORY D	SANCHES,JOSEPH A	3333 NE 34 ST #1112	FORT LAUDERDALE	FL	33308
KELLY,JOHN F EST		3333 NE 34 ST 1112A	FORT LAUDERDALE	FL	33308
RODRIGUEZ,RUDY	SCHOEN,JEFFREY A	3333 NE 34 ST #1114	FORT LAUDERDALE	FL	33308
ABOUCHAAR,JEAN	TURCOT,LUCIE	120 BEAUMONT ST	*LA PRAIRIE QC	CA	J5R 4
LYONS,RAE	RAYMONDE M LYONS REV TR	3333 NE 34 ST #508	FORT LAUDERDALE	FL	33308
GIOVANNI BUFFONE F	IDA BUFONNE REV LIV TR	3333 NE 34 ST #509	FORT LAUDERDALE	FL	33308
ARIGO,JOSEPH J & JO/	ARIGO MONINEE TR	9 FREEDOM RD	WOBURN	MA	01801
PLANTE,ALAIN H/E	LAURENT,MICHEL	2 RUE GALT 505	*VERDUN QC	CA	H4G 3
MARTIN,CONNIE S	CONNIE MARTIN REV LIV TR	3333 NE 34 ST #512	FORT LAUDERDALE	FL	33308
KWAN,ERIC C	KWAN,LOLA L	1600 PARKER AVE APT 12E	FORT LEE	NJ	07024
BARRY,MARK L & SALI	BARRA & BROTTON FAM REV	3333 NE 34 ST #1201	FORT LAUDERDALE	FL	33308

HUSTED,ALBERT & COMAS,DONALD	3333 NE 34 ST 1202	FORT LAUDERDALE	FL	33308
ZACCARIA,JAMES AUSTIN	3333 NE 34 ST APT 1203	FORT LAUDERDALE	FL	33308
BUEY,PHILIP DEL PELLETIER,BRIGIT NICOLE	8900 LYNNHURST DRPT 515	FAIRFAX	VA	22031
GATTO,CARMELO & GIUSEPPINA	8180 AIME RENAUD	*ST LEONARD QC	CA	H1P 2
WOODS,JAMES F	3333 NE 34 ST #517	FORT LAUDERDALE	FL	33308
TIPPS FLORIDA TR TIPPS,JEFFERY LEE & JUDITH N	5810 SLOANE LN	CRYSTAL LAKE	IL	60014
O'MARA,MICHAEL J MICHAEL J O'MARA REV TR	3333 NE 34 ST #519	FORT LAUDERDALE	FL	33308
CANCIAN,MARIA & CANCIAN,LUCIANO	3333 NE 34 ST APT 520	FORT LAUDERDALE	FL	33308
PRESSER,ROBERT SPARKMAN,SANDIE	741 POWELL AVE	*MOUNT-ROYAL QC	CA	H4P 1
THRAN,MAUREEN E	3333 NE 34 ST #522	FORT LAUDERDALE	FL	33308
ROEMMELT,DANIEL	3333 NE 34 ST #1209	FORT LAUDERDALE	FL	33308
CODY,E SEAN DILIONE,L MARIO	3333 NE 34 ST #601	FORT LAUDERDALE	FL	33308
GINO COLAMARTINI R COLAMARTINI,GINO TRS	3333 NE 34 ST #602	FORT LAUDERDALE	FL	33308
DILALLA,JAMES F EPISCOPO,FREDERICK	34660 MICHELLE DR	REHOBOTH BEACH	DE	19971
TRASENTE FLORIDA F/ TRASENTE,ROMOLO TRS	8581 BONNIVET	*MONTREAL QC	CA	H1P 2
ABDELAHAD,MARY Y & ABDELAHAD,NASHAAT E	3333 NE 34 ST UNIT 605	FORT LAUDERDALE	FL	33308
COLLI,ENRICO DELLI COLLI,MARIA DELLI	3333 NE 34 ST APT 606	FORT LAUDERDALE	FL	33308
NOCEK,CECYLIA CECYLIA NOCEK LIV TR	3333 NE 34 ST #607	FORT LAUDERDALE	FL	33308
ELKIN 2020 FAM TR ELKIN,BORIS & YELENA TRSTE	3333 NE 34 ST #610	FORT LAUDERDALE	FL	33308
DOUGHERTY,STEVEN	3333 NE 34 ST #611	FORT LAUDERDALE	FL	33308
HERSCOVICI,CARMEN	3333 NE 34 ST APT 612	FORT LAUDERDALE	FL	33308
ANDERSON,JAMES E PIRES VARGAS,HUDSON	3333 NE 34 ST #612A	FORT LAUDERDALE	FL	33308
GIOVANNI & LUIGINA SENA,GIOVANNI & LUIGINA T	3333 NE 34 ST #614	FORT LAUDERDALE	FL	33308
DI GIROLAMO FLORID DI GIROLAMO,GIOVANNI TRS	3333 NE 34 ST # 620	FORT LAUDERDALE	FL	33308
GIUSEPPE & ROSA G C GATTO,GIUSEPPE TRS ETAL	3333 NE 34 ST #621	FORT LAUDERDALE	FL	33308
PUMPHREY,JOE M & WHITLEY,CARL R	3333 NE 34 ST #708	FORT LAUDERDALE	FL	33308
PATRICK M MCGUIRE MCGUIRE,PATRICK M TRS	11642 OLD CASTLE DR	MOKENA	IL	60448
APOLINARIO,BURT & DEBORAH	7245 18 ST	VERO BEACH	FL	32966
GENCARELLI,CHRISTIN SAVORITO,MADELINE A	3333 NE 34 ST APT 807	FORT LAUDERDALE	FL	33308
PELLICCIONE,ARTHUR & HELEN	3333 NE 34 ST APT 808	FORT LAUDERDALE	FL	33308
AIROSUS,ROBERT M BENNETT,DOUGLAS J	3333 NE 34 ST #809	FORT LAUDERDALE	FL	33308
TWELE,FRANCA FRANCA T TWELE REV TR	3333 NE 34 ST UNIT 810	FORT LAUDERDALE	FL	33308
MCDERMOTT,GEORGI MCDERMOTT,KEVIN P	42 SEASIDE LN PH	STATEN ISLAND	NY	10305
BYRNE,DENNIS T DENNIS T BYRNE REV TR	3333 NE 34 ST #812	FORT LAUDERDALE	FL	33308

MCVEY,ROBERT P		3333 NE 34 ST APT 1522	FORT LAUDERDALE	FL	33308
LEONTSINIS,EVANGEL E & P LEONTSINIS REV LIV TR		3333 NE 34 ST #201	FORT LAUDERDALE	FL	33308
AUDETTE,DENISE A	AUDETTE,JULIEN J	3333 NE 34 ST #812A	FORT LAUDERDALE	FL	33308
ECHEVERRI,ELIAS	MONSALVE,ANALIDA	3333 NE 34 ST #814	FORT LAUDERDALE	FL	33308
BATTENFELD,EUGENE	EUGENE G BATTENFELD JR RE	3333 NE 34 ST #815	FORT LAUDERDALE	FL	33308
DESSOLIS,ANTOINE		3333 NE 34 ST #816	FORT LAUDERDALE	FL	33308
MCKINNEY,AFTEN		3333 NE 34 ST 817	FORT LAUDERDALE	FL	33308
ANNA DELLI COLLI REV DELLI COLLI,ANNA TRS		3333 NE 34 ST # 818	FORT LAUDERDALE	FL	33308
TRAUSCH,ANTHONY D		3333 NE 34 ST #819	FORT LAUDERDALE	FL	33308
MALONE,CHRISTINA	MALONE,IAN	2306-1510 RIVERSIDE DR	*OTTAWA ON	CA	K1G 4
PENA,FERNANDO	FERNANDO PENA REV TR	3333 NE 34 ST # 906	FORT LAUDERDALE	FL	33308
GENOVESE,NANCY	GENOVESE,TOM	3333 NE 34 ST #907	FORT LAUDERDALE	FL	33308
HEEP,HARTMUT	LEVINE,CHARLES RAY	3333 NE 34 ST #908	FORT LAUDERDALE	FL	33308
BRUCE S & LARA M H/ HALLIDAY,BRUCE S & LARA M		3333 NE 34 ST #909	FORT LAUDERDALE	FL	33308
HARVEY EAGLE REV T EAGLE,HARVEY TRS		3333 NE 34 ST #1618	FORT LAUDERDALE	FL	33308
SADLEK,CAROL		3333 NE 34 ST APT 1619	FORT LAUDERDALE	FL	33308
JOHN A DEL GRIPPO R CANNON-RECHNER,KAREN		1202 WASHINGTON BLVD	CAPE MAY	NJ	08204
H DONALD JR & NANCY M STONE TR		3333 NE 34 ST #1621	FORT LAUDERDALE	FL	33308
MALCOLM LYNCH REV LIV TR		3333 NE 34 ST UNIT 1622	FORT LAUDERDALE	FL	33308
DAVIS,MICHAEL		3333 NE 34 ST APT 1701	FORT LAUDERDALE	FL	33308
WAUGH,BEVERLY	BEVERLY C WAUGH REV TR	3333 NE 34 ST #912A	FORT LAUDERDALE	FL	33308
DOOLEY,SHIRLEY		3333 NE 34 ST APT 914	FORT LAUDERDALE	FL	33308
GRAHAM,NORMA GAI	NORMA GAIL GRAHAM MICH	3333 NE 34 ST #915	FORT LAUDERDALE	FL	33308
BURGART,WARREN E	SCHNELL,JAMES R	3333 NE 34 ST #916	FORT LAUDERDALE	FL	33308
MCCAFFREY,WILLIAM J		3333 NE 34 ST #917	FORT LAUDERDALE	FL	33308
COLONNA FLORIDA F/ COLONNA,OTTAVIO TRS		3333 NE 34 ST # 918	FORT LAUDERDALE	FL	33308
BASS,KATHERINE J		3333 NE 34 ST UNIT 1706	FORT LAUDERDALE	FL	33308
SHAFFER,CHARLYN & MARC		3333 NE 34 ST #1707	FORT LAUDERDALE	FL	33308
CRUSCO,VERA	VERA CRUSCO LIV TR	3333 NE 34 ST UNIT 1708	FORT LAUDERDALE	FL	33308
STEVENS,LINDA E & H STEVENS,LINDA LIV TR		3333 NE 34 ST APT 1001	FORT LAUDERDALE	FL	33308
SCHERRER,ANTON P		3333 NE 34 ST #210	FORT LAUDERDALE	FL	33308
STEPHEN J LACANNE F LACANNE,STEPHEN J TRSTEE		7260 YORK AVE S APT 104	MINNEAPOLIS	MN	55435
BARRA,KENNETH A & KENNETH A & MARY B BARRA		3333 NE 34 ST APT 1004	FORT LAUDERDALE	FL	33308
ANDREW,DONNA M	DONNA M ANDREW REV LIV	13333 NE 34 ST APT 1005	FORT LAUDERDALE	FL	33308

PATRICIA SINN FINK TR FINK,PATRICIA S TRS ETAL	1629 SHERIDAN DR	ANN ARBOR	MI	48104
NAUJECK,JOANNE R	3333 NE 34 ST #1717	FORT LAUDERDALE	FL	33308
BEAUVAIS CRTS TR BEAUVAIS,MARIE TRSTEE	3333 NE 34 ST #1718	FORT LAUDERDALE	FL	33308
CICCOTTO,VIRGINIA	3333 NE 34 ST #1719	FORT LAUDERDALE	FL	33308
LECHLER,JAY	3333 NE 34 ST #1011	FORT LAUDERDALE	FL	33308
LALICATA,LYUBOV MIKHAILOVNA	3333 NE 34 ST #1012	FORT LAUDERDALE	FL	33308
SINGLETON,JEREMIAH	3333 NE 34 ST UNIT 1012A	FORT LAUDERDALE	FL	33308
ROWAN,WAYNE & BABY	3333 NE 34 ST #1014	FORT LAUDERDALE	FL	33308
BURNS,CHARLES	214 TOMAHAWK ST	YORKTOWN HTS	NY	10598
JAOUICH,LAURE SOUSSA,SERGE	42 SATURN	*DOLLARD DES ORME/	CA	H9B 2
VREELAND,THOMAS R DIETRICK,FREDERICK A	3333 NE 34 ST #1021	FORT LAUDERDALE	FL	33308
MADAY FAM REV TR MADAY,DONALD & MARY AN	3333 NE 34 ST #1022	FORT LAUDERDALE	FL	33308
JOHN A DEL GRIPPO R CANNON-RECHNER,KAREN TR	3333 NE 34 ST #1101	FORT LAUDERDALE	FL	33308
SMITH,MILDRED M	3333 NE 34 ST #1102	FORT LAUDERDALE	FL	33308
FREDRICKSON,ROBERT ERICK	610-105 DUNBRACK ST	*HALIFAX NS	CA	B3M 3
BEHAN,JOHN H JOHN HARTY BEHAN REV LIV TR	3333 NE 34 ST #1108	FORT LAUDERDALE	FL	33308
WARD,JOHN J& LOIS	3333 NE 34 ST UNIT 1109	FORT LAUDERDALE	FL	33308
D'AMICO,FELICIA C FELICIA C D'AMICO TR	3333 NE 34 ST #1110	FORT LAUDERDALE	FL	33308
MEMETI,RIFAT & LIRIJE	499 STEUBEN ST	STATEN ISLAND	NY	10305
BARRON,MARK RUBIN,JOEL	3333 NE 34 ST # 1116	FORT LAUDERDALE	FL	33308
O'MALLEY,WILLIAM EST	3333 NE 34 ST APT 1117	FORT LAUDERDALE	FL	33308
CHARRON,JOSEE ROMANO,MARIO	3333 NE 34 ST UNIT 1118	FORT LAUDERDALE	FL	33308
STAVROULA CHRISTOI CHRISTODOULOU,STAVROUL	3333 NE 34 ST #1119	FORT LAUDERDALE	FL	33308
CANUSO,NICOLAS A JR	3333 NE 34 ST #1120	FORT LAUDERDALE	FL	33308
COLLIER,WILLIAM C & COLLIER,ROBERTA L	2 MARINE ST	BRONX	NY	10464
PLUMERI,VINCENT	3333 NE 34 ST #1204	FORT LAUDERDALE	FL	33308
AYED,CRISTINA	3333 NE 34 ST #1205	FORT LAUDERDALE	FL	33308
MITCHELL,SCOTT M	3333 NE 34 ST #1206	FORT LAUDERDALE	FL	33308
JAMES V INFANTINO F MONA CHEVALIER REV LIV TR	3333 NE 34 ST #1207	FORT LAUDERDALE	FL	33308
KARGER,MURRAY N	3333 NE 34 ST # 1208	FORT LAUDERDALE	FL	33308
ROBBIANO,DEWEY ALVAREZ,MARINATI	3333 NE 34 ST #1210	FORT LAUDERDALE	FL	33308
KELLY,LARRY WELLS,KARL	297 TOPSAIL RD	*ST JOHN'S NL	CA	A1E 2
HAMAKER,RALPH M RALPH M HAMAKER TR	3333 NE 34 ST APT 1212	FORT LAUDERDALE	FL	33308
COLLURA,SETTIMO & ROSA	4427 GATUNEAY	*CHOMEDAY LAVAL QI	CA	H7T 1

PARZIALE,MARIO	PARZIALE,NANCY	3333 NE 34 ST #1214	FORT LAUDERDALE	FL	33308
ANSELMO,ANDREW & ANDREW & CAROL J ANSELMO		3333 NE 34 ST UNIT 1215	FORT LAUDERDALE	FL	33308
ARNHOLS,DONALD H		3333 NE 34 ST UNIT 1216	FORT LAUDERDALE	FL	33308
REILLY,GERALDINE	GERALDINE M REILLY REV TR	3333 NE 34 ST UNIT 1217	FORT LAUDERDALE	FL	33308
COLON,DAISY H/E	COLON,MANUEL	3333 NE 34 ST UNIT 608	FORT LAUDERDALE	FL	33308
CARNEY,KATHLEEN R		84 GORDONHURST AVE	MONTCLAIR	NJ	07043
ZAKRZEWSKI,JOHN		339 E 33RD ST APT 3F	NEW YORK	NY	10016
LUNDSTROM,CONSTA	CONSTANCE T LUNDSTROM F	3333 NE 34 ST #1219	FORT LAUDERDALE	FL	33308
EMOND-LAMPRON CF	EMOND,RICHARD CO-TRSTEE	3333 NE 34 ST #1220	FORT LAUDERDALE	FL	33308
GERVASI,LYNN & MARIO		3333 NE 34 ST APT 1221	FORT LAUDERDALE	FL	33308
TERESA K FIORENTINC	FIORENTINO,TERESA K TRS	4616 YOUNG RD	STOW	OH	44224
CRIPPS,BARBARA		3333 NE 34 ST UNIT 1401	FORT LAUDERDALE	FL	33308
MARTINO,RITA	F A MARTINO & R MARTINO F	3333 NE 34 ST APT 1402	FORT LAUDERDALE	FL	33308
COSTELLO,LOUISE A	ANDERS,JOHN A	3333 NE 34 ST UNIT 615	FORT LAUDERDALE	FL	33308
RIVERS,MARY	TANZINI,MILDRED	91 HETHERINGTON CRES	*THORNHILL ON	CA	L4J 2
SCHUSTER,WILLIAM H		3333 NE 34 ST #617	FORT LAUDERDALE	FL	33308
CAPRIOGLIO,KATHLEE	CAPRIOGLIO,LOUIS VINCENT F	9 FERNDALE RD	CHATHAM	NJ	07928
TONUS,JOHN	SOUBLIERE,DONNA	3333 NE 34 ST UNIT 619	FORT LAUDERDALE	FL	33308
ANDERSON,IRENE		3333 NE 34 ST #1405	FORT LAUDERDALE	FL	33308
PARKER,TIMOTHY		3333 NE 34 ST # 1406	FORT LAUDERDALE	FL	33308
GOWEN,PATRICIA ANI	SAHAMI,BARBARA L	3333 NE 34 ST UNIT 1407	FORT LAUDERDALE	FL	33308
BALOT,JORGE		3333 NE 34 ST #1408	FORT LAUDERDALE	FL	33308
ELLIOTT,JOHN & DOLORES		207 BEACH 149 ST	NEPONSIT	NY	11694
MAHMOOD,NASIR		3333 NE 34 ST #701	FORT LAUDERDALE	FL	33308
DE CICCIO FLORIDA F	DE CICCIO,ALFRED TRS ETAL	3333 NE 34 ST #702	FORT LAUDERDALE	FL	33308
URUCI,NEZVER	URUCI,SKELCIM	52 HIGH POINTE WAY	MATAWAN	NJ	07747
APKING,THOMAS W & AUDREY A		3333 NE 34 ST APT 704	FORT LAUDERDALE	FL	33308
NOVACK,BERNICE E	BERNICE E NOVACK REV LIV T	3333 NE 34 ST UNIT 705	FORT LAUDERDALE	FL	33308
YENTUS,SEMYON		3333 NE 34 ST #706	FORT LAUDERDALE	FL	33308
GUZZO,DOMENIC A		28 COURTHOUSE GRN	BOTAVIA	OH	45103
PELLETIER,DAVID P	YANG,NATHAN	3333 NE 34 ST #1415	FORT LAUDERDALE	FL	33308
HALLEN,THOMAS		3333 NE 34 ST #1416	FORT LAUDERDALE	FL	33308
QUINN,JOHN L		3333 NE 34 ST UNIT 709	FORT LAUDERDALE	FL	33308
SCHELL,GARY		3333 NE 34 ST #710	FORT LAUDERDALE	FL	33308

AYSE NESRIN OZPAK T OZPAK,AYSE NESRIN TRS	3333 NE 34 ST #711	FORT LAUDERDALE	FL	33308
GALL,KENNETH L KENNETH L GALL REV TR	3333 NE 34 ST #712	FORT LAUDERDALE	FL	33308
A & M NOBILE FIDANZ NOBILE FIDANZA,A & M TRS	3333 NE 34 ST APT 712-A	FORT LAUDERDALE	FL	33308
REAL,MANUEL & BELLA	9411 60 AVE APT 4J	ELMHURST	NY	11373
PHILLIPS,RICHARD WILLIAM	3333 NE 34 ST #715	FORT LAUDERDALE	FL	33308
REXHA,HAXHI H/E REXHA,NEGMIJE	3333 NE 34 STREET #716	FORT LAUDERDALE	FL	33308
FOLINO,GIUSEPPE & SAVERIA	27 FLUSHING AVE	*WOODBRIDGE ON	CA	L4L 8
SWAYA,STEVEN A H/E NELSON,THOMAS L	3333 NE 34 ST #1601	FORT LAUDERDALE	FL	33308
BUNDY,LOIS M BUNDY FAM REV TR	3333 NE 34 ST #1602	FORT LAUDERDALE	FL	33308
SELWYN,JOHN C MASON,TERRENCE J	3333 NE 34 ST #1603	FORT LAUDERDALE	FL	33308
REGAN,IRENE C IRENE C REGAN REV TR	3333 NE 34 ST #1604	FORT LAUDERDALE	FL	33308
GOTHAMY,NAGAT H GOTHAMY,OSMAN E	4210 BLUE HERON DR	AUBURN HILLS	MI	48326
PEREIRA DA SILVA,AN DIAS SILVA,THEARA	3333 NE 34 ST #1606	FORT LAUDERDALE	FL	33308
MEE,ELIZABETH & JOF MEE CRST 16047 TR	3333 NE 34 ST #1607	FORT LAUDERDALE	FL	33308
CARNES,ANNE MARIE ANNE MARIE R CARNES REV L	3333 NE 34 ST APT 1608	FORT LAUDERDALE	FL	33308
TURK,JEFFREY TURK,LISA	3333 NE 34 ST APT 821	FORT LAUDERDALE	FL	33308
GALLUCCIO,DOMENIC	3333 NE 34 ST UNIT 822	FORT LAUDERDALE	FL	33308
NICOLA & PIERINA V E BUFFONE,NICOLA TRS ETAL	3333 NE 34 ST #1609	FORT LAUDERDALE	FL	33308
BOYLAN,GERALDINE L JAMES C BOYLAN REV LIV TR F	3333 NE 34 ST #1610	FORT LAUDERDALE	FL	33308
DEMBRAK,JERI ANN	3333 NE 34 ST #1611	FORT LAUDERDALE	FL	33308
KAREN B HOFFMAN TR	5777 WILDFLOWER CIR	STROUDSBURG	PA	18360
BELOFSKY,ALAN M & DIANE	836 BERME RD	HIGH FALLS	NY	12440
LAWSON,JEFFORY	3333 NE 34 ST #1614	FORT LAUDERDALE	FL	33308
FISCHEL,HAROLD & TONI ANN	7 SOUNDVIEW DR	WESTPORT	CT	06880
WEAVER,MARK FARAGUNA,ANTHONY	3333 NE 34 ST #1616	FORT LAUDERDALE	FL	33308
MURTON,JOHN F & TRENT,BARBARA A	3333 NE 34 ST #1702	FORT LAUDERDALE	FL	33308
GALLAGHER,JAMES GALLAGHER,JANICE	3333 NE 34 ST #1703	FORT LAUDERDALE	FL	33308
BJORNSON,JON BJORNSON,CAROLYN	3333 NE 34 ST #1704	FORT LAUDERDALE	FL	33308
KEENE,BETSEY FREIBU KEENE,RONNIE	3333 NE 34 ST #1705	FORT LAUDERDALE	FL	33308
HORKAN,CHARLES J CHARLES J HORKAN TR ETAL	3333 NE 34 ST #1709	FORT LAUDERDALE	FL	33308
BASSO,RENATO H/E CLOZZA,BRUNA	3333 NE 34 ST #1710	FORT LAUDERDALE	FL	33308
PUTIGNANO,ROBERT PUTIGNANO,ANTONIA	3333 NE 34 ST #1711	FORT LAUDERDALE	FL	33308
BRUNO,ANDREW WERMUTH,JANE	24 MAPLEMOORE LN	WHITE PLAINS	NY	10605
MACINO,CARL V CARL V MACINO TR	3333 NE 34 ST # 1712-A	FORT LAUDERDALE	FL	33308

DUCA,ROBERT		1277 ST ANNE 83740 CADIERE	*D'AZUR	FR	
LEV,SHRAGA H/E	CHANG,ANDREW CHUNG-CHI	3333 NE 34 ST #1715	FORT LAUDERDALE	FL	33308
MATOUK,GEORGE	MATOUK CRTS TR	3333 NE 34 ST #1720	FORT LAUDERDALE	FL	33308
HANNA,TED H/E	PATTON,RALPH	3333 NE 34 ST #1721	FORT LAUDERDALE	FL	33308
BUFFONE CRTS 1722 1	BUFFONE,G & A TRS	7543 RUE BEIQUE	*MONTREAL QC	CA	H4K 1
GREEN,DALE W		3333 NE 34 ST #1403	FORT LAUDERDALE	FL	33308
JOHN & ANGELA FORT	FORTINI,JOHN & ANGELA TRS	29 SOUTH DR	GREAT NECK	NY	11021
LYNNE A GUIDICIANNE	LIV TR	3333 NE 34 ST 1409	FORT LAUDERDALE	FL	33308
DOVAN,DAN	LY,LANHUONG	1234 COMMONWEALTH AVE	WEST NEWTON	MA	02465
BERUBE,YVAN	PEPIN,FRANCE	3333 NE 34 ST #1411	FORT LAUDERDALE	FL	33308
DESTEFANO,RICHARD		3333 NE 34 ST #1412	FORT LAUDERDALE	FL	33308
HEBERT,TERESA EWELL		3333 NE 34 ST UNIT 1412A	FORT LAUDERDALE	FL	33308
ALTENBURG,MARIE E	MARIE ALTENBURG REV TR	3333 NE 34 ST #1414	FORT LAUDERDALE	FL	33308
BERNSTEIN,STEVEN R	STEVEN R BERNSTEIN REV TR	3333 NE 34 ST #1417	FORT LAUDERDALE	FL	33308
TRACHTEN,LEAH	LINDER,REGINA	201 EAST 21 ST #20F	NEW YORK	NY	10010
KMITIS,ERNEST C H/E	SANTIAGO,ANDREW	3333 NE 34 ST #1419	FORT LAUDERDALE	FL	33308
DENNIS,WILLIAM		675 WATER ST #18-E	NEW YORK	NY	10002
VIRGONA,ANGELO		174 WEST 76TH ST APT 10G	NEW YORK	NY	10023
LAVINE,GAIL		3333 NE 34 ST APT 1422	FORT LAUDERDALE	FL	33308
MCCARTHY,CONSTANCE F		3333 NE 34 ST APT 1501	FORT LAUDERDALE	FL	33308
GRILLO,RICHARD A	COUGHLIN,JAMES G	3333 NE 34 ST APT 1502	FORT LAUDERDALE	FL	33308
WEINER,INGRID	INGRID WEINER REV TR	3333 NE 34 ST #1504	FORT LAUDERDALE	FL	33308
REXHA,AKI	REXHA,BUJARE	3333 NE 34 ST UNIT 1505	FORT LAUDERDALE	FL	33308
MANADJIAN,HARRY	HARRY MANADJIAN REV LIV T	3333 NE 34 ST #1506	FORT LAUDERDALE	FL	33308
ROSE D CALVARESE	REV TR	3333 NE 34 ST UNIT 1507	FORT LAUDERDALE	FL	33308
LAWRENCE,MICHAEL	PULLMAN,SOLL A EST	3333 NE 34 ST #1508	FORT LAUDERDALE	FL	33308
ROBERT W RUSSO	REV RUSSO,ROBERT W TRS	3333 NE 34 ST #1509	FORT LAUDERDALE	FL	33308
SIMONDS,RONALD P	AJAMIL,RAOUL	3333 NE 34 ST UNIT 1510	FORT LAUDERDALE	FL	33308
CEFKIN,DAVID & MARTHA		3333 NE 34 ST APT 1511	FORT LAUDERDALE	FL	33308
ROMANO,VIVIAN L	VIVIAN L ROMANO REV LIV TF	3333 NE 34 ST UNIT 1617	FORT LAUDERDALE	FL	33308

Sushi Song
3414 N Ocean Blvd.
Fort Lauderdale, FL 33308
Special Exception Application
Board of Adjustment

Table of Contents:

Page 1	Aerial
Page 2	Survey
Page 3	Interior - Existing
Page 4	Property Photos
Page 5	Executive Chef's Bio
Page 6	Surrounding Commercial Establishments

Jason Crush
Crush Law, P.A.
600 SE 2nd Court
Fort Lauderdale, FL 33301
954.522.2010
JCrush@crushlaw.com



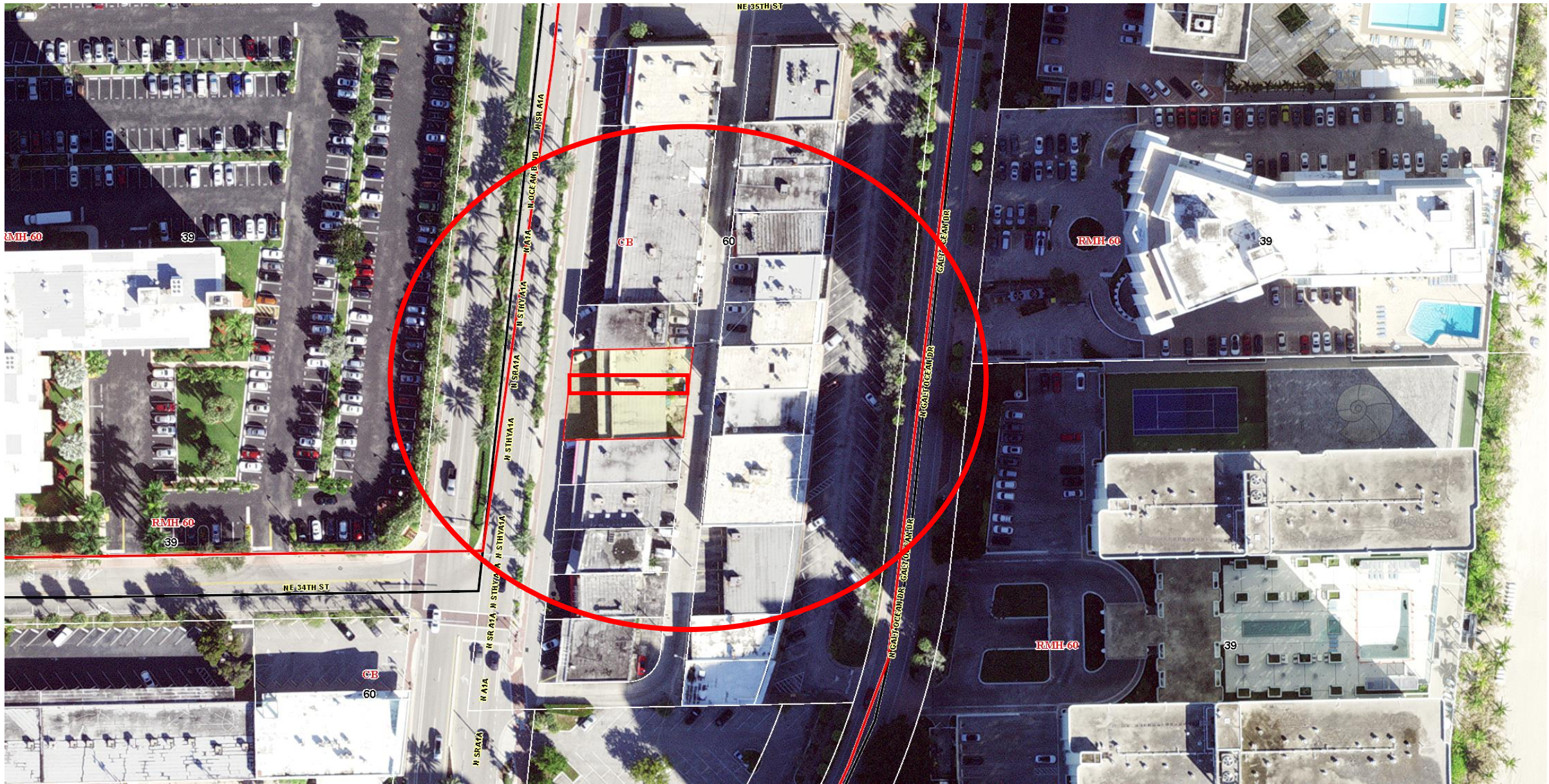

Aerial

P-1

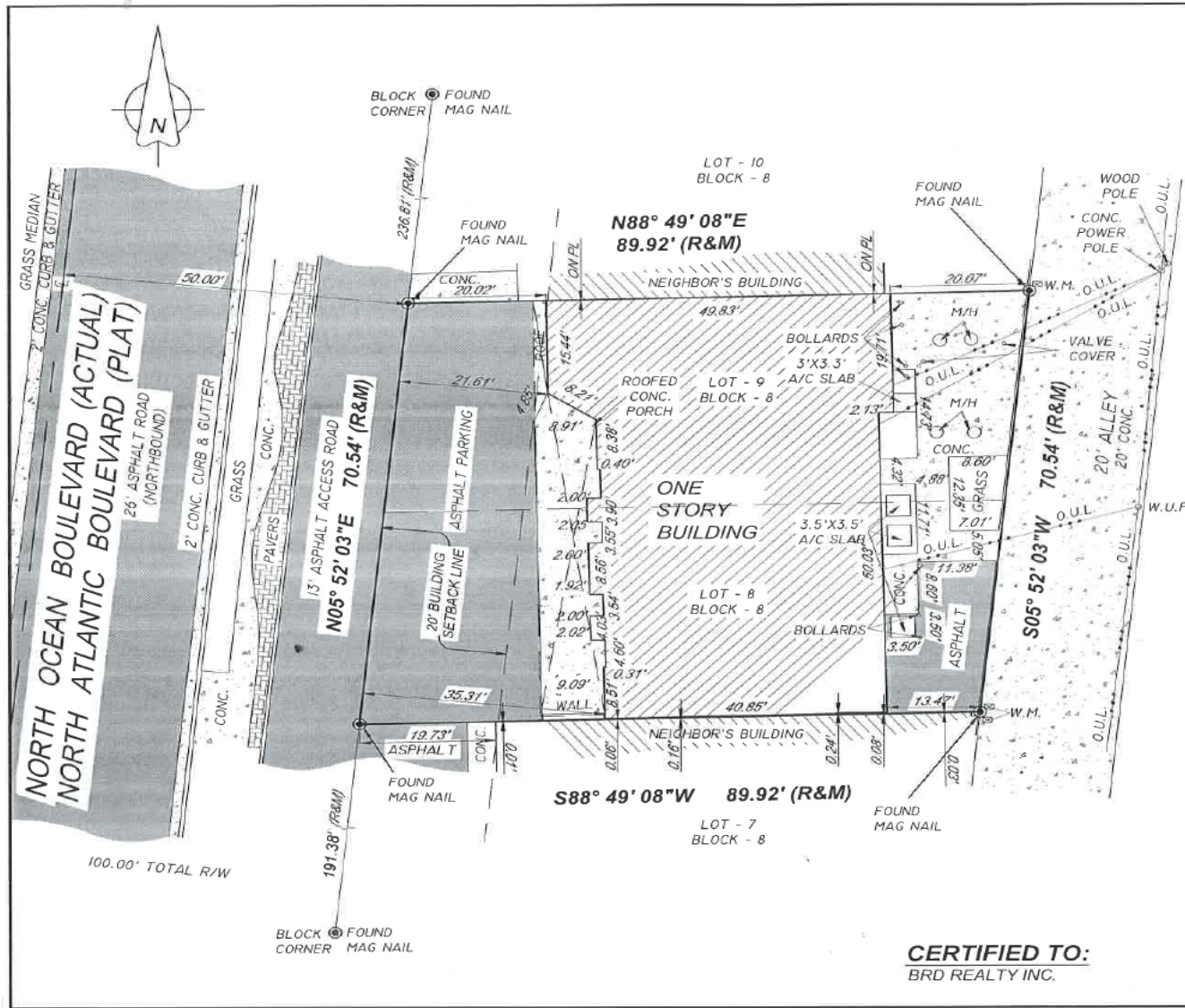

LOCATION SKETCH
NOT TO SCALE

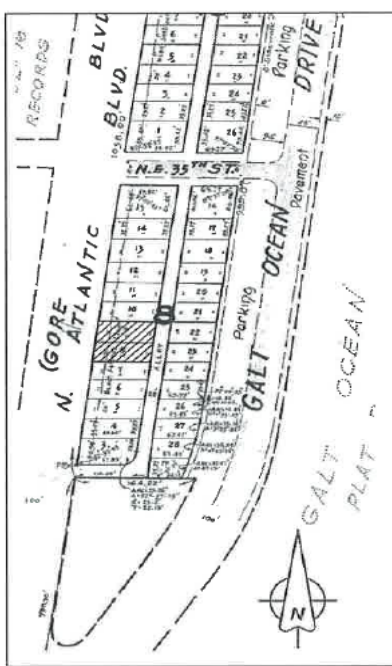

LEGAL DESCRIPTION:
LOTS 8 AND 9 IN BLOCK 8 OF RESUBDIVISION OF LOTS 3 TO 12 INCLUSIVE IN BLOCK 8 AND ALL OF BLOCK 16 OF GALT OCEAN MILE, ACCORDING TO THE PLAT OF SAID RESUBDIVISION, RECORDED IN PLAT BOOK 38, PAGE 18 OF THE PUBLIC RECORDS OF BROWARD COUNTY, FLORIDA.

SURVEYOR'S NOTES:
1) NOT VALID UNLESS SIGNATURE IS EMBOSSED WITH THE REGISTERED LAND SURVEYOR'S SEAL
2) LEGAL DESCRIPTION PROVIDED BY OTHERS.
3) PROPERTIES SHOWN HEREON WERE NOT ABSTRACTED FOR EASEMENTS OR OTHER RECORDED ENCUMBRANCES NOT SHOWN ON THE PROPERTY PLAT OF RECORD.
4) MEASUREMENTS TO WOOD FENCES ARE TO OUTSIDE OF WOOD.
5) UNDERGROUND UTILITIES, FOUNDATIONS, OR OTHER IMPROVEMENTS, IF ANY, WERE NOT LOCATED.
6) ELEVATIONS, IF SHOWN ARE BASED ON NORTH AMERICAN VERTICAL DATUM 1988.
7) FENCE OWNERSHIP NOT DETERMINED UNLESS OTHERWISE NOTED.
8) MEASUREMENTS TO WIRE FENCES ARE TO CENTER OF WIRE.
9) WALL MEASUREMENTS ARE TO/FROM FACE OF WALL.
10) DRAWING DISTANCE BETWEEN WALLS AND/OR FENCES AND PROPERTY LINES MAY BE EXAGGERATED FOR CLARITY.
11) FLOOD ZONE INFORMATION WAS DERIVED FROM FEDERAL EMERGENCY MANAGEMENT AGENCY FLOOD INFORMATION RATE MAPS
12) BEARINGS IF ANY SHOWN ARE BASED ON ASSUMED PLAT MERIDIAN AT: EAST RIGHT OF WAY OF NORTH OCEAN BOULEVARD = (N05° 52' 03\"/>

LEGEND		SYMBOLS	
A/C	AIR CONDITIONER	CONC	CONCRETE
AVE	AVENUE	O.U.L.	OVERHEAD UTILITY LINES
BLVD	BOULEVARD	W.F.	WIRE FENCE
BM	BENCH MARK	W.F.C.	WOOD FENCE
CATV	CABLE TELEVISION BOX	PC	PROPERTY CORNER
C.B.	CATCH BASIN	W.F.	WATER FLOW
CBS	CONCRETE BLOCK STRUCTURE	9.60	EXISTING GRADE ELEVATION
CHB	CHORD BEARING	9.60	PROPOSED GRADE ELEVATION
CH	CHORD DISTANCE	S.I.P.	SET IRON PIPE
COR	CORNER	S.I.R.	SET IRON ROD
CT	COURT	ST.	STREET
CL	CLEAR	T	TANGENT
CONC.	CONCRETE	T.B.M.	TEMPORARY BENCH MARK
C.O.	CLEAN OUT	TEL	TELEPHONE
E.B.	ELECTRIC BOX	TYP.	TYPICAL
ELEV.	ELEVATION	P.C.	POINT OF CURVATURE
ENCR.	ENCROACHMENT	P.C.C.	POINT OF COMPOUND CURVATURE
E.R.P.	ELEVATION REFERENCE POINT		
F.F.	FINISH FLOOR		
F.H.	FIRE HYDRANT		
I.C.V.	IRRIGATION CONTROL VALVE	P.C.P.	PERMANENT CONTROL POINT
I.P.	IRON PIPE	PLS	PROFESSIONAL LAND SURVEYOR
F.P.L.	FLORIDA POWER & LIGHT	PSM	PROFESSIONAL SURVEYOR AND MAPPER
F.I.P.	FOUND IRON PIPE	PL	PROPERTY LINE
F.I.R.	FOUND IRON ROD	P.O.B.	POINT OF BEGINNING
FND.	FOUND	P.O.C.	POINT OF COMMENCEMENT
L	ARC LENGTH	P.R.C.	POINT OF REVERSE CURVATURE
(L)	LEGAL	P.R.M.	PERMANENT REFERENCE MONUMENT
L.P.	LIGHT POLE	P.T.	POINT OF TANGENCY
LB	LICENSED BUSINESS	R	RADIUS
LS	LAND SURVEYOR	(R)	RECORD
(M)	MEASURED	R.E.	RIM ELEVATION
NAVD	NORTH AMERICAN VERTICAL DATUM	R/W	RIGHT-OF-WAY
NGVD	NATIONAL GEODETIC VERTICAL DATUM	SAN	SANITARY
NO ID.	NOT IDENTIFIABLE	S.I.P.	SET IRON PIPE
NO.	NUMBER	S.I.R.	SET IRON ROD
NTS	NOT TO SCALE	ST.	STREET
O.R.B.	OFFICIAL RECORD BOOK	T	TANGENT
ONPL	ON PROPERTY LINE	T.B.M.	TEMPORARY BENCH MARK
O.U.L.	OVERHEAD UTILITY LINES	TEL	TELEPHONE
P.C.	POINT OF CURVATURE	TYP.	TYPICAL
P.C.C.	POINT OF COMPOUND CURVATURE	U.E.	UTILITY EASEMENT
		W.M.	WATER METER
		W.V.	WATER VALVE
		W.U.P.	WOOD UTILITY POLE

CERTIFIED TO:
BRD REALTY INC.

FLOOD ZONE: X
MAP & PANEL = 12011C0386
COMMUNITY No.: 125105
SUFFIX: H
DATE OF FIRM: 08/18/2014
BASE ELEV. = N/A

PROPERTY OF: BRD REALTY INC.
3414 NORTH OCEAN BOULEVARD,
FORT LAUDERDALE, FLORIDA 33308

NOT VALID WITHOUT THE SIGNATURE AND THE ORIGINAL RAISED SEAL OF A FLORIDA LICENSED SURVEYOR AND MAPPER.

A BOUNDARY SURVEY
I HEREBY CERTIFY THAT THIS BOUNDARY SURVEY WAS MADE UNDER MY SUPERVISION AND MEETS STANDARDS OF PRACTICE SET FORTH BY THE FLORIDA BOARD OF PROFESSIONAL SURVEYORS AND MAPPERS IN CHAPTER 5J-17.050 THROUGH 5J-17.052, FLORIDA ADMINISTRATIVE CODE, PURSUANT TO SECTION 472.027, FLORIDA STATUTES, AND, THAT THE SKETCH HEREON IS TRUE AND CORRECT TO THE BEST OF MY KNOWLEDGE AND BELIEF. SUBJECT TO NOTES AND NOTATIONS SHOWN HEREON.

FRANCISCO F. FAJARDO
FLORIDA PROFESSIONAL SURVEYOR AND MAPPER
REGISTRATION NO. 4767.

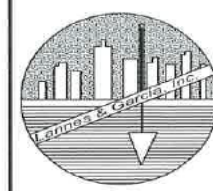

PROFESSIONAL SURVEYING AND MAPPING
LANNES AND GARCIA, INC.
LB # 2098
FRANCISCO F. FAJARDO PSM # 4767 (QUALIFIER)
4967 SW 75th AVENUE,
MIAMI, FLORIDA 33155
PH (305) 666-7909 FAX (305) 442-2530

FIELD DATE: 04/07/2022	SCALE: 1" = 20'	DRAWN BY: TJY	DWG. No.: 269271
------------------------	-----------------	---------------	------------------

Survey

P-2





Sushi Song Interior

P-3

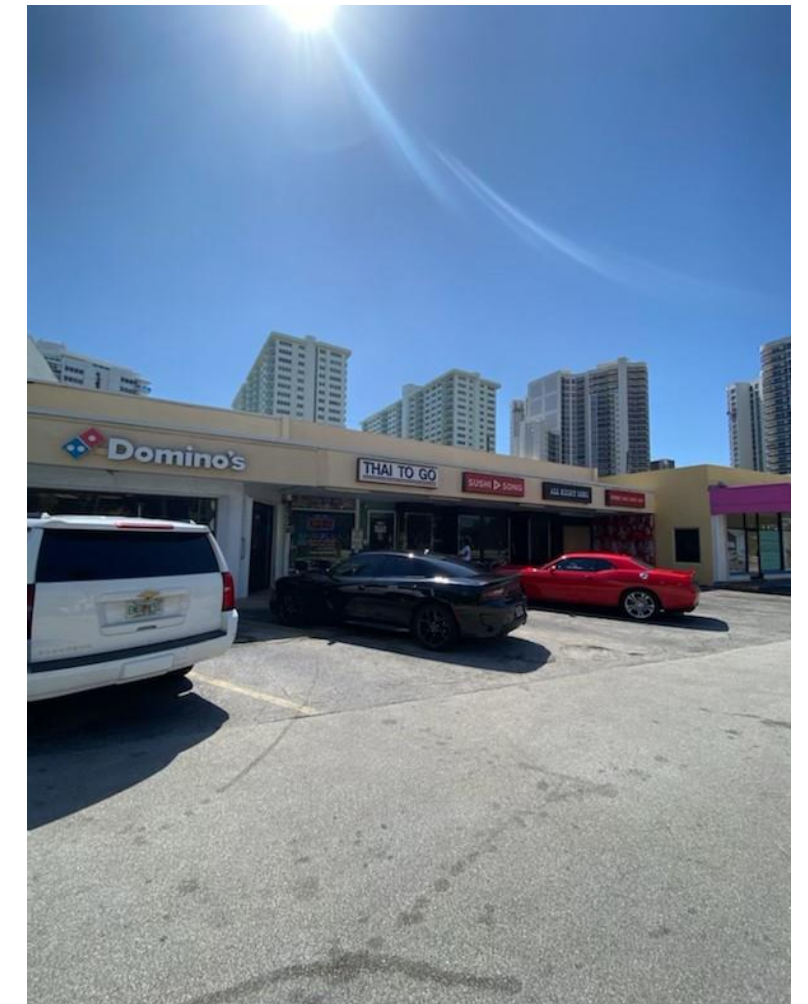

Property Photos

P-4

Executive Chef

CHEF SONG



Chef Song has made a name for himself in South Florida for his execution of unique sushi rolls that explode with flavor; and a mix of traditional and progressive dining culture. The presentation of Chef Song's dishes is an opportunity for him to show off his flare and creative aspirations. At any of **Sushi Song's locations** from South Beach to Deerfield Chef Song's ideas and philosophies are used to create a one of a kind experience and an out of this world product.



Executive Chef's Bio

P-5



Surrounding Commercial Establishments



Site Address	3414 N OCEAN BOULEVARD, FORT LAUDERDALE FL 33308	ID #	4943 19 02 0060
Property Owner	BRD REALTY INC	Millage	0312
Mailing Address	2756 NE 18 STREET FORT LAUDERDALE FL 33305	Use	11-02
Abbr Legal Description	GALT OCEAN MILE-RESUB LOTS 3 TO 12 BLK 8 & BLK 16 38-18 B LOT 8,9 BLK 8		

The just values displayed below were set in compliance with **Sec. 193.011, Fla. Stat.**, and include a reduction for costs of sale and other adjustments required by **Sec. 193.011(8)**.

* 2022 values are considered "working values" and are subject to change.

Property Assessment Values					
Year	Land	Building / Improvement	Just / Market Value	Assessed / SOH Value	Tax
2022*	\$252,240	\$397,010	\$649,250	\$649,250	
2021	\$252,240	\$397,010	\$649,250	\$649,250	\$13,453.58
2020	\$252,240	\$397,010	\$649,250	\$649,250	\$13,390.01

2022* Exemptions and Taxable Values by Taxing Authority				
	County	School Board	Municipal	Independent
Just Value	\$649,250	\$649,250	\$649,250	\$649,250
Portability	0	0	0	0
Assessed/SOH	\$649,250	\$649,250	\$649,250	\$649,250
Homestead	0	0	0	0
Add. Homestead	0	0	0	0
Wid/Vet/Dis	0	0	0	0
Senior	0	0	0	0
Exempt Type	0	0	0	0
Taxable	\$649,250	\$649,250	\$649,250	\$649,250

Sales History			
Date	Type	Price	Book/Page or CIN
8/23/1999	SWD	\$245,000	29808 / 1443
7/20/1999	CET	\$100	29724 / 740
11/1/1986	WD	\$379,000	14044 / 838
9/1/1978	WD	\$100,000	
10/1/1967	WD	\$72,500	

Land Calculations		
Price	Factor	Type
\$40.07	6,295	SF
Adj. Bldg. S.F. (Card, Sketch)		3233
Eff./Act. Year Built: 1970/1965		

Special Assessments								
Fire	Garb	Light	Drain	Impr	Safe	Storm	Clean	Misc
03						F2		
C								
3233						6295		



[Department of State](#) / [Division of Corporations](#) / [Search Records](#) / [Search by Entity Name](#) /

Detail by Entity Name

Florida Profit Corporation
BRD REALTY, INC.

Filing Information

Document Number P99000054359
FEI/EIN Number 65-0928517
Date Filed 06/15/1999
State FL
Status ACTIVE

Principal Address

3416 N. OCEAN BLVD
FORT LAUDERDALE, FL 33308

Mailing Address

5068 SW Hammock Creek Drive
Palm City, FL 34990

Changed: 02/10/2022

Registered Agent Name & Address

DAWSON, WILLIAM
2911 NE 43 ST
FORT LAUDERDALE, FL 33308

Name Changed: 04/19/2007

Address Changed: 04/19/2007

Officer/Director Detail

Name & Address

Title PRES

DAWSON, WILLIAM B
3416 N. OCEAN BLVD
FORT LAUDERDALE, FL 33308

Annual Reports

Report Year	Filed Date
2020	02/04/2020

2021 02/02/2021
2022 02/10/2022

Document Images

02/10/2022 -- ANNUAL REPORT	View image in PDF format
02/02/2021 -- ANNUAL REPORT	View image in PDF format
02/04/2020 -- ANNUAL REPORT	View image in PDF format
02/28/2019 -- ANNUAL REPORT	View image in PDF format
01/19/2018 -- ANNUAL REPORT	View image in PDF format
01/13/2017 -- ANNUAL REPORT	View image in PDF format
02/01/2016 -- ANNUAL REPORT	View image in PDF format
01/19/2015 -- ANNUAL REPORT	View image in PDF format
03/14/2014 -- ANNUAL REPORT	View image in PDF format
02/10/2013 -- ANNUAL REPORT	View image in PDF format
01/14/2012 -- ANNUAL REPORT	View image in PDF format
03/03/2011 -- ANNUAL REPORT	View image in PDF format
02/26/2010 -- ANNUAL REPORT	View image in PDF format
02/23/2009 -- ANNUAL REPORT	View image in PDF format
02/13/2008 -- ANNUAL REPORT	View image in PDF format
04/19/2007 -- ANNUAL REPORT	View image in PDF format
01/23/2006 -- ANNUAL REPORT	View image in PDF format
01/28/2005 -- ANNUAL REPORT	View image in PDF format
02/02/2004 -- ANNUAL REPORT	View image in PDF format
02/19/2003 -- ANNUAL REPORT	View image in PDF format
02/26/2002 -- ANNUAL REPORT	View image in PDF format
01/12/2001 -- ANNUAL REPORT	View image in PDF format
10/26/2000 -- ANNUAL REPORT	View image in PDF format
06/15/1999 -- Domestic Profit	View image in PDF format