

Detailed information on each potentially individually eligible resource identified by this survey is in the section. Information includes a map and photograph of each resource, date of construction, style, and character-defining features. The properties listed within this section does not encompass all potential individual resources within each neighborhood.

## POTENTIALLY ELIGIBLE RESOURCES FOR THE NATIONAL REGISTER OF HISTORIC PLACES - RIVERSIDE PARK

FMSF	Folio	Address	Year Built	Style	Architect
BD09380	504209010280	1401 SW 11 PL	1955	Mid-Century Modern	Lester Avery
BD02764	504209020310	724 SW 12 AVE	1931	Transitional Ranch	Morton T. Ironmonger
BD09384	504209021360	1415 SW 9 ST #1-4	1970	Contemporary	Donald Singer
BD02844	504209021390	800 SW 14 TER	1926	Mediterranean	Unknown
BD09385	504209021660	625 SW 14 AVE	1924	Mission	Unknown
BD09386	504209022030	1425 SW 8 CT	1926	Mission	Unknown
BD02839	504209022280	1016 SW 5 PL	1939	Cape Cod	Unknown
BD09389	504209220190	1709 W LAS OLAS BLVD	1968	Tropical Modern	Arthur H. Rude
BD09390	504209290010	1100 SW 15 AVE	1969	Contemporary	Maxwell Parish
BD09391	504209300050	1025 SW 5 PL	1960	Contemporary	Nils Victor Johnson
BD09392	504209510010	1800 SW 5 PL	1967	Stranahan High School	Unknown

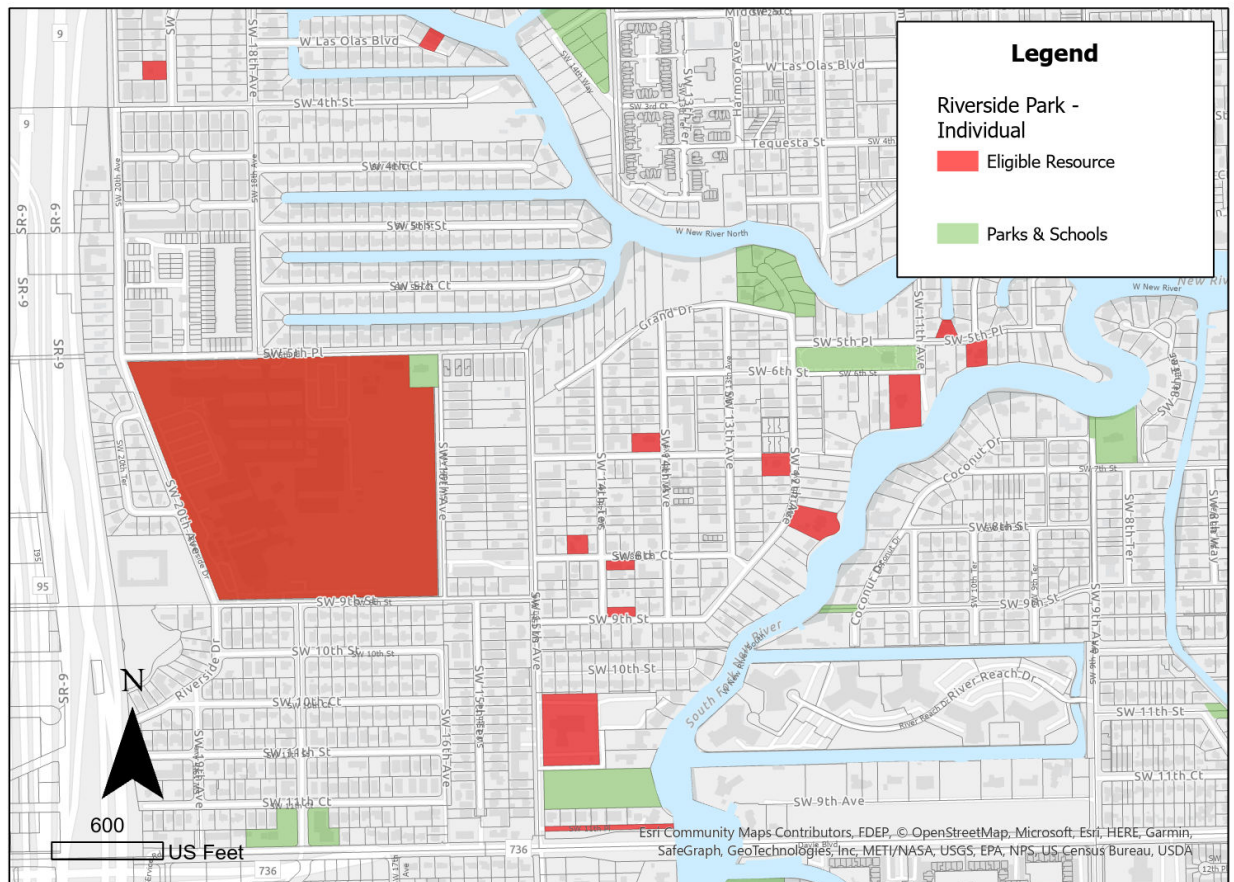

**FLOOD ZONE ANALYSIS**

Flood hazard areas identified on the Flood Insurance Rate Map (FIRM) are identified as a Special Flood Hazard Area (SFHA). SFHA is defined as the area that will be inundated by the flood event having a 1-percent chance of being equaled or exceeded in any given year.

Of the 104 total properties, a majority of 70 properties are within the 100-year flood SFHA, labeled as the AH flood zone. There are 34 properties within the 0.2-percent flood zone, with 6 of these properties also within the SFHA, labeled as the AH flood zone.

The 1-percent annual chance flood is also referred to as the base flood or 100-year flood. SFHAs are labeled as Zone A, Zone AO, Zone AH, Zones A1-A30,

Zone AE, Zone A99, Zone AR, Zone AR/AE, Zone AR/AO, Zone AR/A1-A30, Zone AR/A, Zone V, Zone VE, and Zones V1-V30. Areas subject to inundation by 1 percent annual chance shallow flooding where average depths are between one and three feet. Base Flood Elevations (BFEs) derived from detailed hydraulic analyses are shown in this zone. Mandatory flood insurance purchase requirements and floodplain management standards apply.

Moderate flood hazard areas, labeled Zone B or Zone X (shaded) are also shown on the FIRM, and are the areas between the limits of the base flood and the 0.2-percent-annual-chance (or 500-year) flood. The areas of minimal flood hazard, which are the areas outside the SFHA and higher than the elevation of the 0.2-percent-annual-chance flood, are labeled Zone C or Zone X (unshaded).

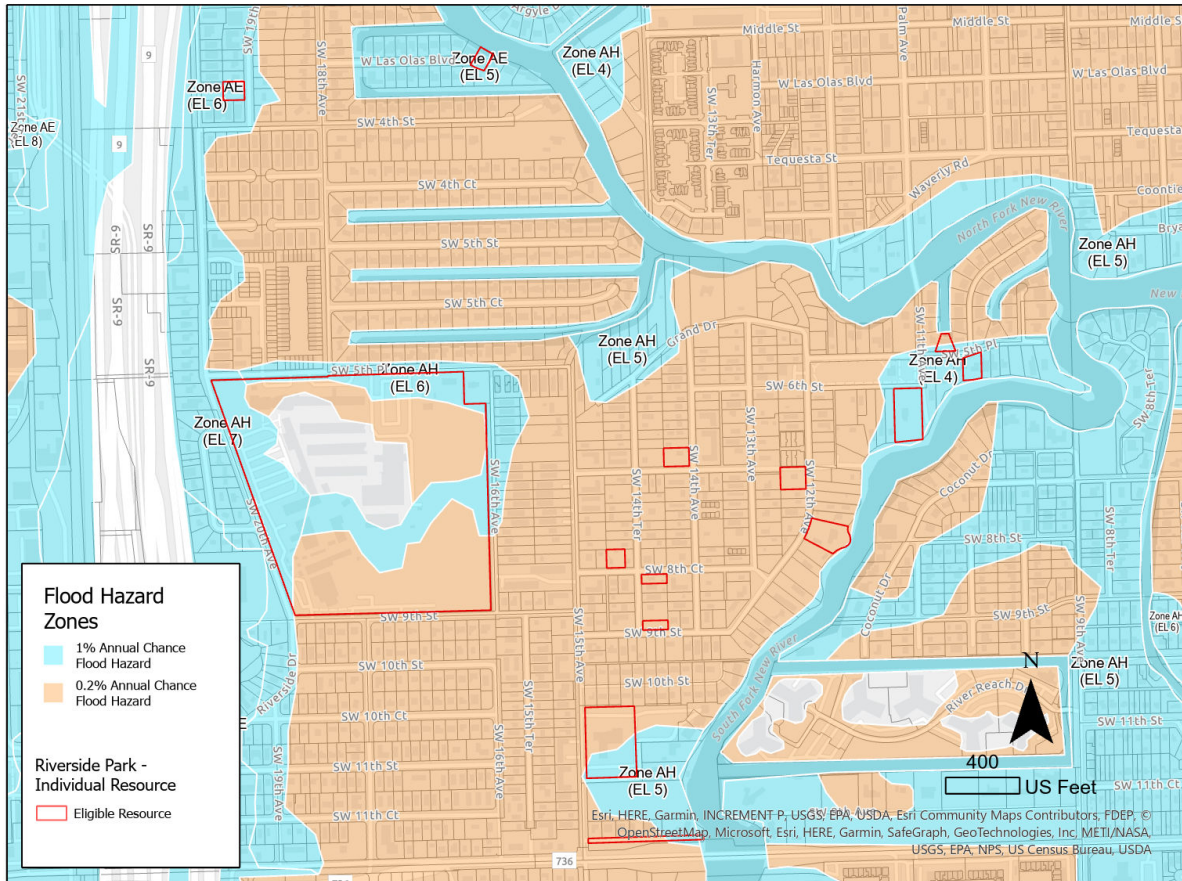

Riverside Park - Individual Resources