



DEVELOPMENT REVIEW COMMITTEE (DRC) COMMENT REPORT

MEETING DATE: December 12, 2023

**PROPERTY OWNER /
APPLICANT:** Harvest Square

AGENT: Stephanie J. Toothaker, Esq.

PROJECT NAME: Taco Bell Restaurant

CASE NUMBER: UDP-S23059

REQUEST: Site Plan Level II Review: New 1,620 Square-Feet of Drive Thru Restaurant Use and Existing 15,935 Square-Feet of Commercial Use with Associated Parking Reduction

LOCATION: 945 W Sunrise Boulevard

ZONING: Boulevard Business District (B-1)

LAND USE: Commercial

CASE PLANNER: Tyler Laforme



Case Number: UDP-S23059

CASE COMMENTS:

Please provide a response to the following:

1. Specify uses and occupancy classification per Chapter 3 of the 2020 FBC.
2. Specify height and area compliance per Chapter 5 of the 2020 FBC.
3. Show allowable height, allowable number of stories, and allowable area compliance per Chapter 5 of the 2020 FBC.
4. Provide building construction type designation per Chapter 6 of the 2020 FBC.
5. Specify fire-resistance rating requirements based on building separation per Table 601 and 602 of the 2020 FBC.
6. Provide occupancy loads with compliant life safety egress design per Chapter 10 of the 2020 FBC.
7. Indicate code compliant sprinkler system per Section 903 of the 2020 FBC.
8. Dimension accessibility requirements to site per the 2020 FBC Accessibility Code.
9. Reference the Florida Building Code 7th edition on plan for the proposed development.

GENERAL COMMENTS

The following comments are for informational purposes. Please consider the following prior to submittal for Final DRC:

1. The Florida Building Code shall apply to the construction, alteration, movement, enlargement, replacement, repair, equipment, use and occupancy, location, maintenance, removal and demolition of every building or structure or any appurtenances connected or attached to such buildings or structures.
2. All projects must consider safeguards during the construction process. FBC Chapter 33 delineates various safeguards that may apply during the construction phase. All structures associated with the protection of pedestrians will require a separate permit. A licensed professional must sign and seal the plans and specifications.
3. The City of Fort Lauderdale is a participating municipality in the National Flood Insurance Program (NFIP). The requirements specific to the City of Fort Lauderdale can be found in

Chapter 14 - FLOODPLAIN MANAGEMENT of the Code of Ordinances and accessed at;

- a. https://library.municode.com/fl/fort_lauderdale/codes/code_of_ordinances?nodeId=COOR_CH14FLMA

Please consider the following prior to submittal for Building Permit:

1. On December 31st, 2020 the 7th Edition of the Florida Building Code was adopted. All work described in Section 101.2, of the Broward County Administrative portion of the Florida Building Code, will govern the administration and enforcement of the proposed work. Each building and or structure will require a separate permit. The following websites will assist in the design considerations:
 - b. <https://www.fortlauderdale.gov/government/departments-a-h/development-services/building-services>
 - c. https://floridabuilding.org/bc/bc_default.aspx
 - d. <http://www.broward.org/codeappeals/pages/default.aspx>

General Guidelines Checklist is available upon request.

Case Number: UDP-S23059

CASE COMMENTS:

Prior to Final DRC sign-off, please provide updated plans and written response to the following review comments:

1. Provide 10' Right-of-Way dedication or permanent Right-of-Way Easement along north side of W Sunrise Boulevard (coordinate with FDOT), to complete half of 120' Right-of-Way section per the most current Broward County Trafficways Plan; show / label delineation in the plans. Confirm with Broward County and FDOT the accuracy of W Sunrise Boulevard existing Right-of-Way centerline adjacent to the proposed development (due to irregular alignment); clarify with FDOT if Right-of-Way dedication (which may affect building setbacks) or Right-of-Way Easement (which doesn't affect building setbacks) will be required.
2. Provide copy of Florida Department of Transportation (FDOT) Pre-application meeting memorandum or approval letter as applicable for the proposed improvements along South Atlantic Boulevard. For meeting request or for additional information please contact FDOT District 4 Access Manager at D4AccessManagement@dot.state.fl.us
3. Meet the City's Adequacy requirements to services provided to the public (fire service, water, wastewater, stormwater, transportation, etc.), per ULDR Section 47-25.2 of the City's Code of Ordinances. Assess potential demands and impacts on City services and prepare a design for each that utilizes existing water, wastewater, stormwater, and transportation infrastructure to adequately serve this project. If the adequate infrastructure is not available, prepare a design that extends/expands the connection to the nearest City system to adequately serve this development.
 - a. Prepare service demand calculations for water & wastewater services and obtain a letter of service availability from the City's Public Works – Engineering Department. Submit water and wastewater capacity availability request form and documents/ plans through the city website.
4. Water
 - a. The 2" water service is labeled as a 6" sewer Lateral.
 - b. GIS Shows the Watermain in the middle of NW 9th Ter.

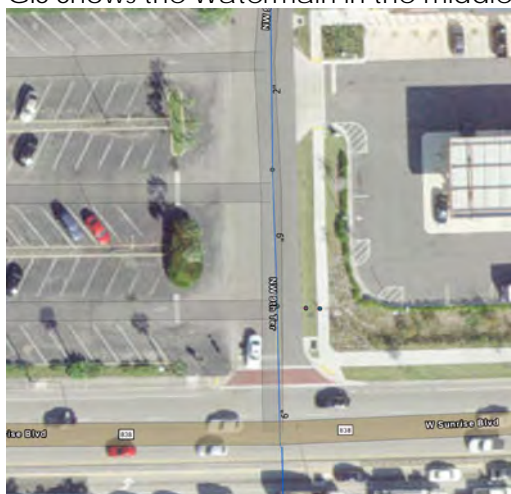



5. The provided survey shall be based on a Standard Title Commitment issued by a title insurer licensed to do business in Florida or an Opinion of Title issued by an attorney admitted to the Florida Bar. The title commitment or Opinion of Title must have an effective date no more than thirty days prior to the date of submittal of the survey and must be certified to the City of Fort Lauderdale. If any encumbrances are found in the property, provide a copy of the recorded documents accordingly (i.e. easements, dedications, agreements, vacations, etc.).
6. Provide disposition of existing utilities on-site and within the adjacent right of way that may be impacted by the proposed development. Label information on plans (i.e. utility to remain/ be relocated/ removed). Provide correspondence from utility owner (as applicable) and depict any additional requirements they may have on plan (i.e. easements). Utilities include but are not limited to above and underground water, sewer, drainage, electrical, communications, light/power poles, down guys, fire hydrants, manholes, etc.
7. Per ULDR Section 47-2.2.Q, show and label sight triangles as appropriate for safe and adequate access of drivers and pedestrians, on the Site Plan, Landscape Plans, and Civil Plans: intersections of driveways with streets and alleys (10' measured from intersection point of pavement edges), alleys with alleys (15' measured from intersection point of extended property lines), alleys with streets (15' measured from intersection point of extended property lines), and streets with streets (25' measured from intersection point of extended property lines). The request for reduction of sight triangle dimensions is subject to review by the City Engineer on a case-by-case basis. Per ULDR Section 47-19.1.E, no accessory use or structure shall be permitted within a sight triangle except as provided in ULDR Section 47-35. Ensure sight triangles are also depicted on adjacent driveways that would be impacted by proposed improvements on this project. Sight triangles located at the intersection of a local street or driveway with a right-of-way under County, State or Federal jurisdictions, are subject to the sight visibility requirements of those jurisdictions.
 - a. Sight triangles shall be depicted from proposed dedications.
 - b. Provide and label FDOT sight triangle (per the most current FDOT Design Standards) on the Site Plan, Landscape Plan, and Civil Plans. Shift plan location as appropriate for 'Bus Stop', if in conflict with FDOT and/or City sight triangles.
8. Clearly depict trash enclosure on site plan.
 - a. Show truck turning movements in and out the proposed dumpster enclosure/ building as applicable.
 - b. Should dumpster be required to have a drain per ULDR Section 47-19.4.D.7, drain shall be connected to a grease traps, oil / sand separators prior to connection to sanitary public system. Also, the drain shall be protected from stormwater inflow from a 100-year design storm event.
9. Proposed sidewalk along NW 9th Terrace shall continue to the northern property line. Include spot elevations for reference.
10. Sheet C-5.1 shall include the proposed corresponding spot elevations.
11. Per ULDR Section 47-20.17, show and label on Site Plan the Vehicle Reservoir Spaces (VRS) required for the proposed development – a minimum 10' x 20' area for each vehicle to be accommodated for the temporary stopping of a vehicle awaiting service, which shall be located in an area within a parking facility which is not used for any other vehicular use such as access, parking, site circulation



or loading. Each VRS shall be in a location that does not conflict or interfere with other traffic entering, using or leaving the site; design configuration shall be such that there shall be no backing into the street permitted.

12. Label on Site Plan Data Table the required and proposed type of loading zone(s) required, per ULDR Section 47-20.2 Table 2 and Section 47-20.6; also label location of ADA van-accessible parking stalls. If applicable, show truck turning template circulation (label typical minimum centerline turning radius) entering and exiting the site as required for the proposed development. Turning geometries and loading zone design shall be in accordance with ULDR Section 47-20.6.
13. For surface or ground-level parking lot layout:
 - a. Sheet C-1, remove old parking stalls and only show proposed site layout for clarity.
 - b. Show and label total number of parking stalls, dimension areas including drive aisle widths, and typical parking stall width/depth.
 - c. The minimum clear width and depth parking stall dimensions shall be 8'-8" and 18'-0" for 90-degree parking and 8'-8" and 19'-1½" for 45-degree parking.
14. Drainage mitigation is required for any impacts within adjacent City of Fort Lauderdale Right-of-Way, such as increased runoff, additional impervious areas, and reduction of existing storage or treatment (i.e. swale areas). Engineer of Record (EOR) shall evaluate the adjacent City roadway system capacity and demonstrate that the proposed improvements will not negatively impact the City's existing drainage system, and provide recommendations in compliance with the City's Comprehensive Plan (i.e. meets or exceeds the 5-year/1-day storm event drainage criteria).
15. Show and label all existing and proposed utilities (utility type, material and size) on civil and landscaping plans for potential conflict, (per City Utility Atlas Maps). A min. 5 feet and 10 feet horizontal clearance horizontal separation is required between city utilities infrastructure and proposed small and large trees, respectively (including proposed water and sewer services to the development). Any new trees (located within or adjacent to City Right-of-Way) should be placed with sufficient horizontal and vertical distances (per City, County, and State guidelines) to / from City's public infrastructure, including stormwater assets, to allow for continued Public Works maintenance without obstruction. If this cannot be accommodated due to field conditions, then the developer shall relocate the existing City's public infrastructure to resolve the conflict(s) and to comply with City's, County's & State's engineering standards/permits/policies. Ensure separation is provided and include a note regarding horizontal clearance requirement on the landscape plans.
16. Proposed trees shall be installed a min. 4 feet behind proposed curbs when adjacent to travel lanes and a min. 6 feet away from adjacent travel lanes when no curb is present.
17. Provide Maintenance Agreement Area Exhibit, which provides a visual representation of the area within the adjacent public Right-of-Way (adjacent to the proposed development) to be maintained in perpetuity by the developer. Label whether the adjacent Right-of-Way is FDOT, BCHCED, or City jurisdiction, as well as label all proposed improvements, including asphalt and other specialty paving, specialty sidewalks, landscaping, irrigation, lighting, curb and gutter etc. that will be maintained by the Applicant throughout the life of the improvements.
18. Within adjacent City Right-of-Way, staging/storage will not be allowed, construction fence shall not encroach within intersection corner sight triangles, construction fence gates shall not swing into the public Right-of-Way



19. Proposed public and private improvements shall consider the construction limitation per Code of Ordinance Section 25-7 on all streets, alleys and sidewalks which are under the jurisdiction of the city, as these may be closed for construction for a period not to exceed seventy-two (72) hours.

For Engineering General Advisory DRC Information, please visit our website at <https://www.fortlauderdale.gov/home/showdocument?id=30249>

Additional comments may be forthcoming at the DRC meeting and once additional/ revised information is provided on plans.



Case Number: UDP-S23059

CASE COMMENTS:

Please provide a response to the following.

1. Please have a certified ISA Arborist provide the information as to the existing trees including the condition ratings that will be required for mitigation purposes. Please provide mitigation in equivalent replacement and in equivalent value. Please indicate how the mitigation will be provided on Landscape plans. Here is a link to a city web page to help with mitigation calculations. <https://www.fortlauderdale.gov/home/showpublisheddocument/67614/637889169624700000>
2. For specimen size trees, provide ISA Certified Arborist report for specimen trees, as per ULDR 47-21.15. This report is to be on ISA Certified Arborist business letterhead with contact information and ISA Certification number clearly stated. This report would include tree survey with numbered trees, a corresponding table which includes tree number, botanical name and common name, trunk diameter at breast height, clear trunk for palms, condition percentage, etc., and a written assessment of existing tree characteristics. This information is required to calculate equivalent value mitigation.
3. Relocated trees will be moved by the applicant following the ANSI A 300 standards and guaranteed by the permit holder for one year for trees of less than six inches in caliper and for two years for trees greater than six inches in caliper, as per ULDR 47-21.15. A monetary guarantee of postal money order, certified check or cashier's check may be required to ensure compliance with requirements. A tree protection barricade before during and after construction activities may be required to ensure protection of tree or trees. This can be in addition to a monetary guarantee. The amount of guarantee is based on the equivalent value of the tree or trees specifically included.
4. Light fixtures with an overall height of more than ten feet shall be located a minimum of 15 feet away from shade trees, as per ULDR Section 47-21.12.
5. Provide street trees along the right of way area, as per ULDR 47-21.13. B.16. Street trees are to be a minimum of 12 feet tall and provided at a ratio of one street tree per forty feet of street frontage or greater fraction thereof not subtracting ingress and egress dimensions. When overhead utilities exist, required street trees may be small trees provided at a minimum of a ratio of one street tree per twenty feet frontage or greater fraction thereof not subtracting ingress and egress dimensions. Where such a planting strip does not exist or is impractical to provide, street trees may be located in a perimeter planting area where this perimeter landscaping area adjoins the street right-of-way.
6. Show underground utilities on Landscape plans. Landscaping must provide a minimum horizontal clearance of 5 feet for small trees and palms, and a minimum of 10 feet for large trees and palms from underground utilities.
7. Illustrate and label the horizontal clearance from tree trunk to edge of utility on the landscape plan. Landscaping must provide a minimum horizontal clearance of 5 feet for small trees and palms, and a minimum of 10 feet for large trees and palms from underground utilities.
8. Shade trees require a minimum of 15 feet from structures. Section 47-21.9.F.1.
9. As per Section 47-21.9.G. Each tree shall have pervious area surrounding it sufficient to support the species, as determined by the department. Shade species with a minimum caliper of three (3) inches, two hundred and twenty-five (225) square feet with fifteen (15) feet being the smallest dimension.

- a) Tree islands may be reduced in width to a minimum of 8 feet inside curb to inside curb. Under the adjacent pavement will require structural soil or a product engineered for root growth under paved areas to provide this root development area.
10. The use of structural soil is required in paved sites to provide adequate soil volumes for tree roots under pavements, as per ULDR Section 47-21.13. Structural soil details and specifications can be obtained at <http://www.hort.cornell.edu/uhi/outreach/index.htm#soil> This is to be provided at a minimum of 8' radii of tree trunks, and is to be consistently illustrated and noted on landscape, site and civil plans.
- The structural soil drain is required when percolation rates are less than 4" vertical clearance per hour. Provide documentation of report used to prove this calculation. The drain and connections are to be illustrated on civil plans.
- a) Demonstrate hashing on landscape, site, and civil plans as to the extent of use of the Structural Soil.
- b) Provide Structural Soil Detail and composition.
11. A suspension modular paving system product may be used in place of CU Structural Soil. Please look into the use of the Green Blue Urban soil cell, Silva cell or like product for this and all future site developments. Provide a detail of product of use for root development under paved areas.
12. Utilities and site amenities such as walkways, flagpoles, transformers, fire hydrants, sewer and water supply lines, trash enclosures, and similar items located on the site shall not be placed adjacent to, in, or under required tree planting areas, as per ULDR Section 47-21.12. Confirm with civil, site and life safety plans that utilities and site amenities are not causing conflicts with proposed landscaping. Where conflicts exist, shift the utility and/or site amenities.
13. Please demonstrate tree off set from overhead utilities on Landscape plans, as per ULDR Section 47-21.9.F.3. and follow FPL Right Tree Right Place guidelines for tree selection and placement.
14. The City has adopted Florida Friendly Landscaping requirements into our ULDR Section 47-21. This basically means that plant material must be grouped together based on watering needs (hydrozone) and turf areas must be limited and/or consolidated to less than 50% of the landscaped area. Plant material species must be minimum 50% Florida Friendly Landscaping. Planting areas are to be irrigated on a separate zone than the turf areas so that once the plants are established, that particular zone can be shut off based on the season. The overall goal is to decrease water use through irrigation. Illustrate hydrozones of high, medium, and low on a plan, and include calculations in table.
15. Please show planting area dimensions (inside curb to inside curb) of the tree islands, shade species with a minimum caliper of two (2) inches such as the Geiger require a minimum ninety (90) square foot planting area with fifteen (15) being the smallest dimension.
16. All detached freestanding signs shall be landscaped underneath the sign with a continuous planting and irrigation system, as per ULDR 47-22. E.3.
- a) This area is to be minimum 3 feet deep and extend at least the same length as the longest side of the sign.
- b) Continuous planting is to be mulched and can be hedges and shrubs 2 feet tall planted 2 feet apart. Groundcover may be 6 inches tall planted 6 inches apart.
- c) Irrigation shall be from a permanent water source.
- d) Please clearly note and illustrate all the above on plan.



17. Additional comments may be forthcoming after next review of new plans and written comment responses.

GENERAL COMMENTS:

The following comments are for informational purposes. Please consider the following:

1. A separate sub-permit application for Tree Removal, Relocation, and General Landscaping for site is required at time of master permit submittal. These are Landscape and Tree permit application documents different than the Broward County standard applications. Please do not apply for these at time of DRC submittal.
2. Note that tree removal at time of demolition will not be permitted unless the Master Permit for redevelopment has been submitted for review.
3. Proposed landscaping work in the City's right of way requires engineering approval. This approval requires documents to be submitted for Engineering review. Note that Landscape will not approve permit review without these Engineering documents being submitted.
4. Provide separate Plumbing sub permit application for irrigation. Irrigation plans are required at time of Building permit submittal. Plans are to be in compliance with ULDR 47-21.6. A.11 and 47-21.10. Note that planting areas are to be irrigated on a separate zone than the turf areas so that once the plants are established, that particular zone can be shut off based on the season. The overall goal is to decrease water use through irrigation. Plant material must be grouped together based on watering needs (hydrozone) and turf areas must be limited and/or consolidated to less than 50% of the landscaped area. Illustrate hydrozones on planting plan and include calculations in table.



Case Number: UDP-S23059

CASE COMMENTS:

Please provide a response to the following:

1. Garbage, Recycling and Bulk Trash shall be provided.
2. Recycling reduces the amount of trash your business creates, and it is the best way to reduce monthly waste disposal costs and improve your company's bottom line.
3. Solid Waste Services shall be provided by a Private Contractor licensed by the City.
4. Solid Waste charges shall be collected in monthly lease with Sanitation account for property under one name (Commercial).
5. Service Days shall be: No restriction for Commercial collection. Service may not occur earlier than 7:00 am or later than 10:00 pm within 250 feet of residential.
6. Solid Waste Collection shall be on private property container shall not be placed, stored, or block the public street to perform service (large multifamily and commercial parcels).
7. Provide on the site plan a garbage truck turning radius for City review. Indicate how truck will circulate within property.
8. Containers: must comply with 47-19.4
9. Dumpster enclosure: concrete pad, decorative block wall, gates hung independently, protective bollards, secondary pedestrian side entry, high strengthened apron and driveway approach, night light, hot water, hose bib, drain, low circulating ventilation for dampness, weep holes, landscaping, smooth surface walkway to accommodate wheeled containers.
10. Submit a Solid Waste Management Plan on your letterhead containing the name of project, address, DRC case number, number of units if applicable, and indicate whether it is Pre or Final DRC.
 - *This letter is to be approved and signed off by the Sustainability Division and should be attached to your drawings. Please email an electronic copy to Gwoolweaver@fortlauderdale.gov . The letter should include an analysis of the expected amounts of solid waste and recyclables that will be generated (if different from current capacity), and containers requirements to meet proposed capacity.*
 - *Community Inspections will reference this Solid Waste Plan for sanitation compliance issues at this location.*

GENERAL COMMENTS

The following comments are for informational purposes. Please consider the following prior to submittal for Final DRC:

Please provide specific details of solid waste and recycling collection per building



Case Number: UDP-S23059

CASE COMMENTS:

1. The parking study has been reviewed and deemed acceptable.
2. This site shall require a parking reduction order be recorded.
3. Provide a minimum of seven (7) feet wide on **W Sunrise Blvd**. This minimum is in reference to clear, unobstructed pathways –Light poles, trees and landscaping is not to be included in this zone. Landscaping should be between the sidewalks and back of curb and a minimum of 5 feet in width.
4. Provide a minimum of seven (5) feet wide on **NW 9th Terrace and NW 10th Avenue**. This minimum is in reference to clear, unobstructed pathways –Light poles, trees and landscaping is not to be included in this zone. Landscaping should be between the sidewalks and back of curb and a minimum of 5 feet in width.
5. Bicycle parking is strongly encouraged. Consult the APBP Bicycle Parking Guidelines, city of Fort Lauderdale Parking Standards and Broward County End-of-Trip Bicycle Facilities Guide. Look to provide the minimum long term and short-term bicycle parking based on requirements in the guide and include total counts on the site plan data sheet. Bicycle parking needs to be located on the site so that it is accessible to the public.
6. Additional comments may be provided upon further review.



Case Number: UDP-S23059

CASE COMMENTS:

Please provide a response to the following:

- 1) Pursuant to State Statute 166.033(1) the application must be deemed approved, approved with conditions, or denied within 120 days of completeness determination, on or before March 15, 2024, unless a mutually agreed upon time extension is established between the City and the applicant. Failure to meet the applicable timeframe or request an extension may result in the application being denied by the City and the applicant may be required to refile a new application and fees to proceed unless the applicant submits a waiver of these timeframes as provided in the completeness email from the City. The applicant has not provided a waiver.
- 2) The applicant is strongly encouraged to contact neighbors adjacent to, as well as condominium and neighborhood associations located within three hundred feet (300') of the development site, to advise of this proposal (a listing of officially-recognized associations is provided on the City's website: <https://www.fortlauderdale.gov/government/departments-a-h/city-manager-s-office/office-of-neighbor-support/neighborhood-associations> and a map of neighborhood associations may be found at: <http://gis.fortlauderdale.gov/propertyreporter>). Please provide acknowledgement and/or documentation of any public outreach.
- 3) The site is designated Commercial on the City's Future Land Use Map. The proposed use is permitted in this designation. This is not a determination on consistency with Comprehensive Plan Goals, Objectives and Policies.
- 4) The proposed project must be consistent with the latest recorded plat restrictions. Provide a Plat Determination Letter from Broward County Planning Council verifying whether the property needs to be platted or re-platted by following the [Platting Determination Submittal Requirements](#) or contact the Broward County Planning Council, at (954) 357-6695. If a plat note or non-vehicular access line (NVAL) amendment is needed, a separate application is required, which is reviewed administratively and can be found here: [Administrative Review Application](#)
- 5) Provide a Preliminary FDOT letter for improvements along Sunrise Blvd.
- 6) Indicate the project's compliance with the following ULDR sections by providing point-by-point responses to criteria, on letterhead, with date and author indicated.
 - a. Pursuant to Section 47-20.3.A.5, Parking Reduction and Exemption Criteria, applicant must identify the applicable exemption criteria for the project and provide narrative justifying the request under such criteria. The information provided is not enough, provide responses to all criteria in a point-by-point narrative.
 - b. Provide a general project narrative indicating project descriptions and include information regarding the parking reduction (i.e how many spaces you are requesting a reduction for as stated on the data table).
- 7) Clarify operations for the taco bell and provide demand and queuing times for the drive thru, as this will generate a much higher queuing line than a dine-in restaurant.
- 8) Other states have similar business models, with prototypes such as these found below. Incorporate design elements from the following images and renderings into the proposed design.

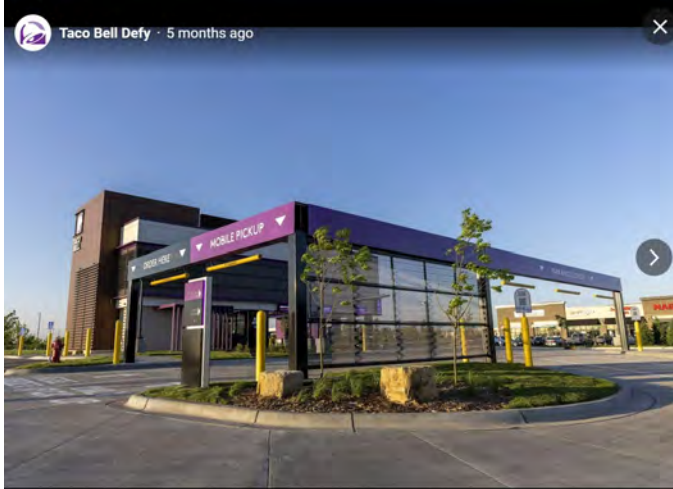

- 9) Provide the following changes on the site plan:
- Relocate drive-thru parallel with NW 9th Terrace in a north/south orientation rather than east to west along Sunrise Blvd. See drive-thru restaurants along Sunrise Blvd (Popeyes, Dunkin Donuts, Miami Grill, Checkers, all with drive-thru's fronting secondary streets).
 - Show adjacent gas station/convenience store site on a context plan and ensure streetscape design of sidewalk and landscaping aligns. Add pedestrian connections to the site from the public sidewalk.
 - Include the number of new stalls being constructed on the entire site and how many existing stalls are being removed on Sheet C-1, on the Site Plan Data table in the parking section on the site data table.
- 10) Provide colored elevations and provide images of the materials to be used on the elevation sheets.
- 11) Ensure all changes being made on the site are reflected in the general narrative. Improvements to the existing building and site should all be indicated, including adding parking to the west side of the existing building.
- 12) Pursuant to ULDR Section 47-19.2.Z, Accessory Uses, Buildings, and Structures; rooftop mechanical equipment such as air conditioners, compressors, generators, etc. shall be screened with material that matches the material used for the principal structure and such screening shall be part of the building volume as well as be at least six (6) inches high above the top most surface of the roof mounted structures. Provide the following:
- Update Roof plan indicating the location of all mechanical equipment with spot elevations of the parapet wall and roof as well as mechanical equipment to verify adequate screening. Currently, only the parapet wall has a spot elevation;



- b. Provide screening product material including images or pictures of actual application of such.
- 13) The City's Vision is to support sustainable infrastructure. Consider a green sustainable roof as part of this site plan. Green roofs help to conserve energy, improve air quality and may provide an extra amenity space. Other green building practices to be considered throughout the project include tank-less water heaters, rain collection systems, pervious pavement where appropriate, bio-swales, Florida Friendly™ plant materials, and solar panels.

GENERAL COMMENTS:

The following comments are for informational purposes. Please consider the following prior to submittal for Final DRC:

- 14) If a temporary construction/sales trailer is needed for this project, provide the details and location of the trailer on a separate site plan, to avoid additional review in the future. Verify details and location with the Building Representative.
- 15) If this project is proposing off-site staging on a separate parcel, provide a preliminary construction staging plan which includes anticipated hours of operation on site, debris mitigation plan, and map indicating where crane operations and employee and/or equipment parking and storage will be placed. A revocable license application and a traffic circulation plan may be required if the sidewalk or right-of-way requires to be closed at any time, which should be filed under a separate application and coordinated through the City's Maintenance of Traffic (MOT) process.
- 16) All construction activity must comply with Code of Ordinances, Section 24-11, Construction sites. Contact Noel Zamora, Structural Plans Examiner (954-828-5536) to obtain his signature on the final DRC plans.
- 17) An additional follow-up coordination meeting may be required to review project changes necessitated by the DRC comments. Prior to routing your plans for Final DRC sign-off, please schedule an appointment with the Project Planner (Tyler Laforme 954-828-5633) to review project revisions and/or to obtain a signature routing stamp.
- 18) Additional comments may be forthcoming at the DRC meeting.

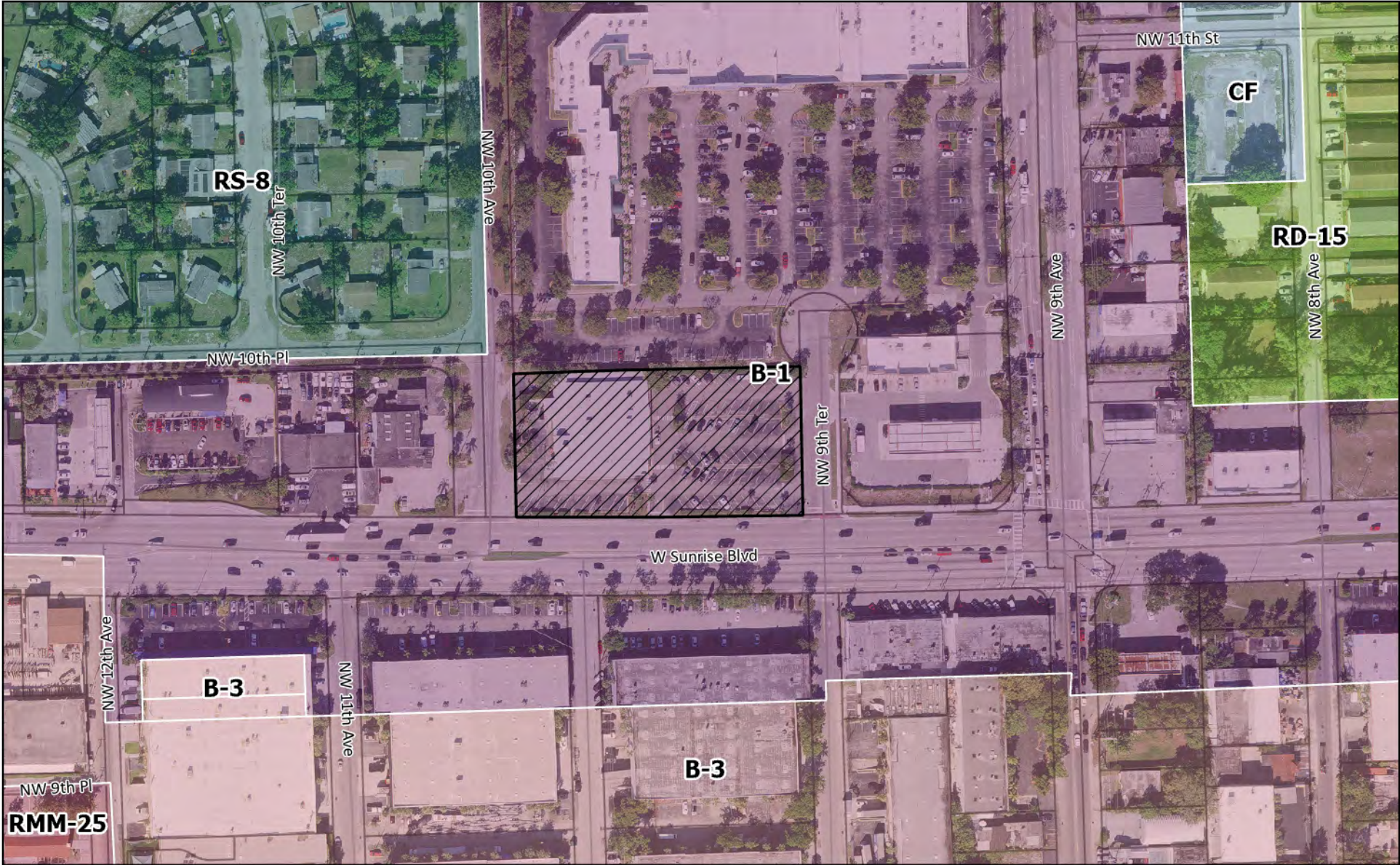

UDP-S23059 - 945 W SUNRISE BLVD.



0 150 300 US Feet