



Project Areas

NEW - Project Area Report

All statistical results are aggregated for the listed project areas and their service areas. Service areas are based on 10-minute (1/2 mile) walk times from project access points defined for each project area and based upon the walkable network.

| Population | Total pop. served | New pop. served* |
|--------------------------------|-------------------|------------------|
| Population served by new park: | 1,166 | 724 |

**New population served is the number of people that will be served by this park alone, who otherwise do not live within a 10-minute walk to a park*

| City Statistics | Current City Statistics | Impact of new park |
|---------------------------|-------------------------|--------------------|
| City: Fort Lauderdale, FL | | |
| Park Acres | 1,018 | |
| Total Population | 191,532 | |
| Served Population | 160,365 | 161,089 |
| Percent Served | 83.7% | 84.1% |

Legend

- City Boundary
- Project Areas
- Project Service Areas
- Parks
- Service Areas
- Park Need
 - Very high priority
 - High priority
 - Moderate priority

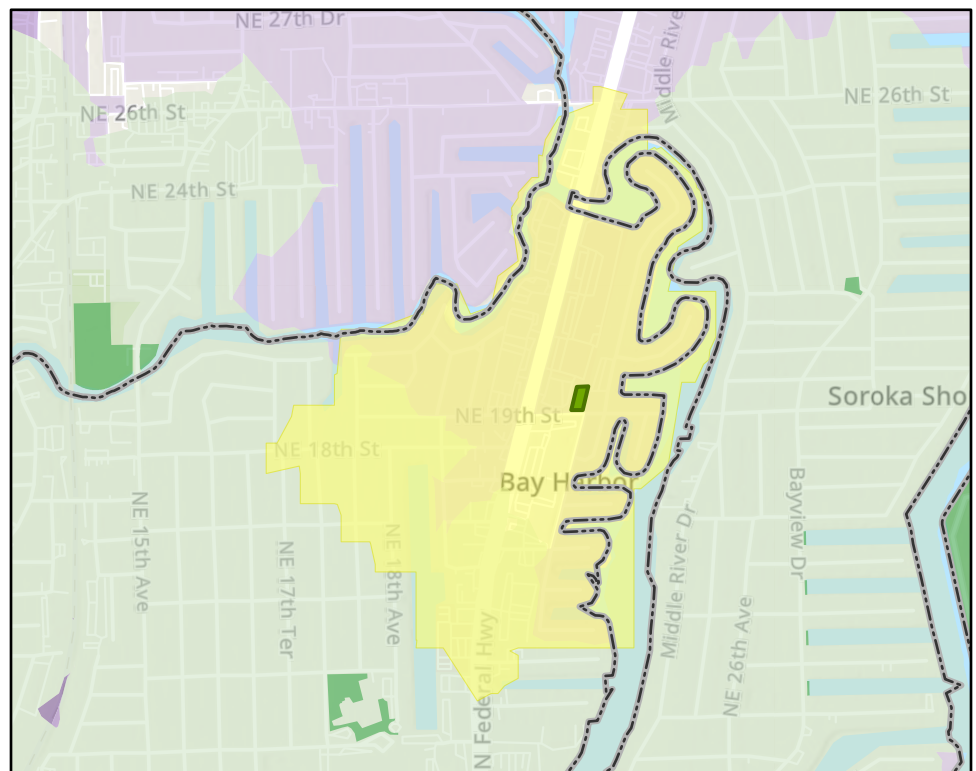

This report was created on November 9, 2023 using the ParkServe® interactive mapping site. It is for informational purposes only. The providers of this report disclaim any and all warranties, express or implied, including fitness for a particular purpose or merchantability, and make no representation that the report is complete, accurate, or error free. Use and reliance on this report is at the sole risk of the party using same.



| Age | Total pop. served | New pop. served* |
|-----------------------------|-------------------|------------------|
| Children (less than age 20) | 127 | 75 |
| Adults (age 20 to age 64) | 706 | 410 |
| Seniors (age 65 and up) | 333 | 239 |

*New population served is the number of people that will be served by this park alone, who otherwise do not live within a 10-minute walk to a park

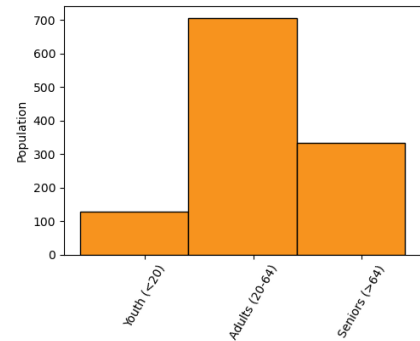

| Households by Income | Total pop. served | New pop. served* |
|----------------------|-------------------|------------------|
| Low income | 94 | 51 |
| Middle income | 101 | 62 |
| High income | 429 | 281 |

(Generated from urban area median income)

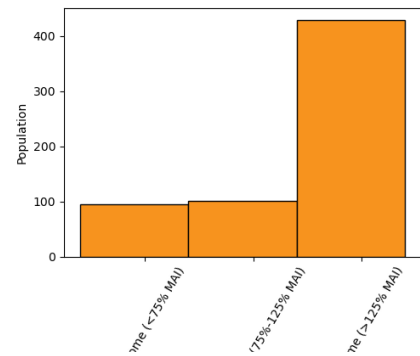

| Race/Ethnicity | Total pop. served | New pop. served* |
|---------------------|-------------------|------------------|
| White** | 876 | 549 |
| Black** | 30 | 17 |
| Asian** | 30 | 19 |
| Native American** | 2 | 0 |
| Pacific Islander** | 1 | 0 |
| Other Race** | 4 | 2 |
| Two or More Races** | 35 | 21 |
| Hispanic | 189 | 115 |

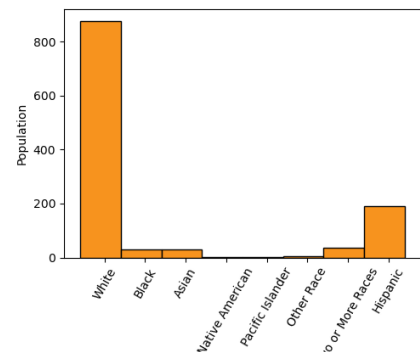

** Excludes those that report Hispanic origin (which is captured separately from race by the U.S. Census)

Demographic information is derived from ESRI 2022 Demographic Forecast Block Groups data.

This report was created on November 9, 2023 using the ParkServe® interactive mapping site. It is for informational purposes only. The providers of this report disclaim any and all warranties, express or implied, including fitness for a particular purpose or merchantability, and make no representation that the report is complete, accurate, or error free. Use and reliance on this report is at the sole risk of the party using same.