



BOARD OF ADJUSTMENT MEETING NOTICE

Date: May 31st, 2024

A Public Hearing will be held before the Board of Adjustment on: **Wednesday, June 12th, 2024.**

This meeting will be held in-person at: Development Services Department (Lobby) 700 NW 19th Avenue, Fort Lauderdale, Florida 33311 to determine whether the following application should be granted. To view more information about this item, please visit: www.fortlauderdale.gov/government/BOA

CASE:	PLN-BOA- 24050005
OWNER:	3290 NORTHEAST 33RD ST LLC; % MARILYN LEEDS MANAGER
AGENT:	LAWRENCE BLACKE
ADDRESS:	3298 NE 33 STREET, FORT LAUDERDALE, FL 33308
LEGAL DESCRIPTION:	LOT 7, IN THE BLOCK 5 OF GLAT OCEAN MILE, ACCORDING TO THE PLAT THEREOF, AS RECORDED IN PLAT BOOK 34, PAGE 16 OF THE PUBLIC RECORDS OF BROWARD COUNTY, FLORIDA. (SEE SURVEY)
ZONING DISTRICT:	CB - COMMUNITY BUSINESS
COMMISSION DISTRICT:	1
REQUESTING:	<u>Sec. 5-26. - Distances between establishments.</u>

- Requesting a special exception from the required distance separation of three hundred (300) feet between establishments selling alcoholic beverages. The location of the proposed establishment is ninety-one (91) feet from one establishment licensed to sell alcoholic beverages, one-hundred seventy-three (173) feet from another establishment and two-hundred twenty-one (221) feet from another establishment licensed to sell alcoholic beverages. Requesting a total distance of separation reduction of two-hundred nine (209) feet, one-hundred twenty-seven (127) feet, and seventy-nine (79) feet, respectfully.

To watch and listen to the meeting, please visit: <https://www.fortlauderdale.gov/government/BOA>
OR www.youtube.com/cityoffortlauderdale

If you have any questions, please feel free to contact me directly at 954-828-6342.

MOHAMMED MALIK
ZONING ADMINISTRATOR



Florida Statutes, Sec. 286.0105

NOTE: If any person decides to appeal any decision made with respect to any matter considered at this public meeting or hearing, he/she will need a record of the proceedings, and for such purpose, he/she may need to ensure that a verbatim record of the proceeding is made, which record includes the testimony and evidence upon which the appeal is to be based.



PLN-BOA-24050005

LEGEND

-  Municipal Boundary
-  Subject Site

N



0 100 200
US Feet

PLN-BOA- 24050005

Sec. 5-26. - Distances between establishments

- (a) Under the power and right to zone areas in which the sale of alcoholic beverages is prohibited or permitted within the city limits, the sale of alcoholic beverages under authority of a state license issued under the provisions of F.S. §§ 563.02(1)(b), 564.02(1)(b) and 565.02(1)(a) and (b), other than special licenses for hotel and restaurant bars, is prohibited in any place of business located within three hundred (300) feet of another place of business in which there is already in existence a retail vendor's license to sell alcoholic or intoxicating beverages for consumption on or off the premises, under authority of a state license issued under the provisions of F.S. § 565.02(1)(a) and (b), such distance to be measured from main normal public entrances along public thoroughfares by the shortest route of ordinary pedestrian traffic; nor shall a new place of business for the sale of alcoholic or intoxicating beverages for consumption on or off the premises under authority of license issued under state law be permitted at such location during the period in which a valid existing state license is renewable at such location, nor shall an existing state license be permitted to be transferred from location to location so as to violate such area zoning distances between places selling alcohol or intoxicating liquors; provided, however, that the owners and holders of any such licenses, either originally or by transfer, at the time of the passage of the act of the state legislature repealing the power of municipalities to issue such licenses, who have obtained state licenses to operate such business at the same locations, shall have a vested right to use such state licenses at such locations within the prohibited distance, but may not move such state license to a new location in violation of this section.

Record

Showing 1-38 of 38

<input type="checkbox"/>	Record, Permit, or Account #	Record Description	Application Name	Record Type	Balance	Planner Name	Street #	Dir	Street Name	Type
<input type="checkbox"/>	PLN-BOA-24050005		Beach Billiards	Z- Board of Adjustment (BOA)	0		3290	NE	33	ST
<input type="checkbox"/>	PLN-BOA-24050006			Z- Board of Adjustment (BOA)	0		3290	NE	33	ST
<input type="checkbox"/>	PLN-ZONUSEFEE-24040015	BILLARDS PARLOR 9X WITH ALCOHOL/FOOD/RETAIL - Zon...	BEACH BILLIARDS, LLC	Zoning Use Permit Fee ONLY	0		3298	NE	33	ST
<input type="checkbox"/>	BT-LIQ-24040004			Liquor Measurement Request	0		3298	NE	33	ST
<input type="checkbox"/>	BT-RLN-23120007	BILLARDS PARLOR 9X WITH ALCOHOL/FOOD/RETAIL	BEACH BILLIARDS, LLC	Restaurant - Lounge - Nightclub Business Tax Receipt	0		3298	NE	33	ST
<input type="checkbox"/>	PLB-MET-23050002	(3290-3298)// UPGRADE 2" WATER METER & BACKFLOW (...)		Plumbing Meter Install Permit	0		3290	NE	33	ST
<input type="checkbox"/>	PLB-COM-22050048	#3290-3298 PLUMBING FOR "LEED'S POOL HALL" RENOV...	3294 NE 33 ST - #3290-3298 "...	Plumbing Commercial Permit	0		3294	NE	33	ST
<input type="checkbox"/>	ELE-COM-22040104	#3290-3298 ELECTRICAL FOR "LEED'S POOL HALL" REN...	3294 NE 33 ST - #3290-3298 "...	Electrical Commercial Permit	0		3294	NE	33	ST
<input type="checkbox"/>	BLD-CALT-21090032	#3290-3298 "LEED'S POOL HALL" RENOVATION OF EXIS...	3294 NE 33 ST - #3290-3298 "...	Commercial Alteration Permit	0		3294	NE	33	ST
<input type="checkbox"/>	MEC-COM-22040047	#3290-3298 MECHANICAL FOR "LEED'S POOL HALL" REN...	3294 NE 33 ST - #3290-3298 "...	Mechanical Commercial Permit	0		3294	NE	33	ST
<input type="checkbox"/>	BLD-CU-22060002	#3290-3298 "LEED'S POOL HALL" RENOVATION OF EXIS...	3294 NE 33 ST - #3290-3298 "...	Change of Use	0		3294	NE	33	ST
<input type="checkbox"/>	CE21080500	QALERT #805922/ PILES OF GARBAGE BEHIND THE PLAZA...		Code Case	0	MMURRAY	3290	NE	33	ST
<input type="checkbox"/>	BT-SLP-REN-20072063		State Licensed Professional ...	Professional Business Tax Renewal (State,County,Federal,Registered, etc.)	0		3290	NE	33	ST
<input type="checkbox"/>	BT-GEN-REN-20072262		General Renewal	General Business Tax Renewal	0		3294	NE	33	ST
<input type="checkbox"/>	PM-18012444	40 YR BUILDING SAFETY INSPECTION ~ ~CE17061086	40 YR BUILDING SAFETY INSPEC...	Building Recertification	0		3290	NE	33	ST
<input type="checkbox"/>	PM-18010188	REROOF 6000 SQ FT FLAT ~NOC ~ ~01/24/2018 recheck...	REROOF 6000 SQ FT FLAT	Re-Roof Permit	0		3290	NE	33	ST
<input type="checkbox"/>	CE17061086	REQUIRED 40 YEAR SAFETY RECERTIFICATION, , BUILT ...	3290 NORTHEAST 33RD ST LLC %...	Building Code Case	0		3290	NE	33	ST
<input type="checkbox"/>	VIO-CE17061086_1	REQUIRED 40 YEAR SAFETY RECERTIFICATION	3290 NORTHEAST 33RD ST LLC %...	Violation-BLD Hearing	0		3290	NE	33	ST
<input type="checkbox"/>	PM-15032508	INTERIOR RENOVATIONS-OFFICE SPACE RENOVATED ~TO M...	INTERIOR RENOVATIONS-OFFICE ...	Commercial Alteration Permit	0		3290	NE	33	ST
<input type="checkbox"/>	PM-15032510	REPLACE DUCT WORK BP15032508	REPLACE DUCT WORK BP15032508	Mechanical Commercial Permit	0		3290	NE	33	ST
<input type="checkbox"/>	PM-15032511	ELECTRIC PER PLANS BP15032508	ELECTRIC PER PLANS BP15032508	Electrical Commercial Permit	0		3290	NE	33	ST
<input type="checkbox"/>	PM-15032513	PLUMBING PER PLANS BP15032508	PLUMBING PER PLANS BP15032508	Plumbing Fixture Replacement Permit	0		3290	NE	33	ST
<input type="checkbox"/>	CE15020200	NO PERMIT - CONSTRUCTION SITE - DOING INTERIOR, R...	3290 NORTHEAST 33RD ST LLC %...	Code Case	0		3290	NE	33	ST
<input type="checkbox"/>	VIO-CE15020200_1		3290 NORTHEAST 33RD ST LLC %...	Violation-CODE Hearing	0		3290	NE	33	ST
<input type="checkbox"/>	BL-1400139		LIVE AT LEEDS	General Business Tax Receipt	0		3294	NE	33	ST
<input type="checkbox"/>	BL-1301873		LEEDS,MARK	Professional Business Tax Receipt (State,County,Federal,Registered, etc.)	0		3294	NE	33	ST
<input type="checkbox"/>	BL-1400138	OSTEOPATH	LEEDS,MARK	Professional Business Tax Receipt (State,County,Federal,Registered, etc.)	0		3290	NE	33	ST
<input type="checkbox"/>	PM-12121317	REPLACE 4-TON A/C, 5-KW HEATER	REPLACE 4-TON A/C, 5-KW HEATER	Mechanical HVAC Changeout Permit	0		3290	NE	33	ST
<input type="checkbox"/>	BL-9030528		REMCO INDUSTRIES INC	General Business Tax Receipt	0		3290	NE	33	ST
<input type="checkbox"/>	PM-01080806	COASTAL ZONE 3290 TO 3298 ~INSTALL ACCORDION SHUT...	INSTALL ACCORDION SHUTTERS (...)	Shutter Permit	0		3298	NE	33	ST
<input type="checkbox"/>	PM-00102090	INSTALL /4 HAND SINKS	INSTALL /4 HAND SINKS	Plumbing Commercial Permit	0		3298	NE	33	ST
<input type="checkbox"/>	PM-00082068	RELOCATE SUPPLY AIR DIFFUSERS, 6 DUCT ~OPENINGS, ...	RELOCATE SUPPLY AIR DIFFUSER...	Mechanical Commercial Permit	0		3298	NE	33	ST
<input type="checkbox"/>	PM-00080733	ELECTRIC FOR REMODEL	ELECTRIC FOR REMODEL	Electrical Commercial Permit	0		3298	NE	33	ST
<input type="checkbox"/>	PM-00070971	INTERIOR ALTERATION & DEMO "FL INSTITUTE OF H...	INTERIOR ALTERATION & DEMO "...	Commercial Alteration Permit	0		3298	NE	33	ST
<input type="checkbox"/>	AB-0043683		REMCO	Resident/Business Alarm Registration	0		3290	NE	33	ST
<input type="checkbox"/>	BL-992898		LEEDS ALEX	Professional Business Tax Receipt (State,County,Federal,Registered, etc.)	0		3294	NE	33	ST
<input type="checkbox"/>	FS-23136260		3290 NORTHEAST 33RD ST LLC %...	Fire Safety Account	109.72		3290	NE	33	ST
<input type="checkbox"/>	FS-23208515		FULL CIRCLE MUSIC, INC.	Fire Safety Account	0		3298	NE	33	ST



CITY OF FORT LAUDERDALE

PUBLIC NOTICE

BOARD OF ADJUSTMENT MEETING

DATE: June 12, 2024

TIME: 6:00 P.M.

CASE: PLN-BOA-24050005

Sec. 5-26. - Distances between establishments.

• Requesting a special exception from the required distance separation of three hundred (300) feet between establishments selling alcoholic beverages. The location of the proposed establishment is ninety-one (91) feet from one establishment licensed to sell alcoholic beverages, one-hundred seventy-three (173) feet from another establishment and two-hundred twenty-one (221) feet from another establishment licensed to sell alcoholic beverages. Requesting a total distance of separation reduction of two-hundred nine (209) feet, one-hundred twenty-seven (127) feet, and seventy-nine (79) feet, respectfully.

**MEETING LOCATION: DEVELOPMENT SERVICES DEPARTMENT
700 N.W. 19TH AVENUE (LOBBY)
FORT LAUDERDALE, FL., 33311
CONTACT: 954-828-6506**

**TO WATCH AND LISTEN TO THE BOARD OF ADJUSTMENT MEETING VISIT:
<https://www.fortlauderdale.gov/government/BOA>
www.youtube.com/cityoffortlauderdale
To view more information about this item, please visit:
www.fortlauderdale.gov/government/BOA**

This Notice is the property of the City of Fort Lauderdale. In accordance with City Code Section 16-29, It shall be unlawful for any person to injure, cut, break or destroy in any manner any building or other thing belonging to or under the control of the City. Persons marring or removing the Notice may be subject to fine and/or imprisonment.

In accordance with City Code Section 47-27.2A. H The sign shall remain on the property until final disposition of the application. This shall include any deferral, rehearing, appeal, request for review or hearing by another body. The sign information shall be changed as provided in subsection A.3.a



SIGN NOTICE

Applicant must **POST SIGNS** (for Board of Adjustment) according to Sec. 47-27.2 Types of Public Notice and 47-27.8 Variance, Special Exception, Temporary Non-Conforming Use, Interpretation requires the following notice:

- Sign Notice shall be given by the applicant by posting a sign provided by the City stating the time, date, and place of the Public Hearing on such matter on the property which is the subject of an application for a development permit. If more than one (1) public hearing is held on a matter, the date, time, and place shall be stated on the sign or changed as applicable.
- The sign shall be posted at least fifteen (15) days prior to the date of the public hearing.
- The sign shall be visible from adjacent rights-of-way, including waterways, but excepting alleys.
- If the subject property is on more than one (1) right-of-way, as described above, a sign shall be posted facing each right-of-way.
- If the applicant is not the owner of the property that is subject of the application, the applicant shall post the sign on or as near to the subject property as possible subject to the permission of the owner of the property where the sign is located or, in a location in the right-of-way if approved by the City.
- If the sign is destroyed or removed from the property, the applicant is responsible for obtaining another sign from the City and posting the sign on the property.
- The sign shall remain on the property until final disposition of the application. This shall include any deferral, rehearing, appeal, request for review or hearings by another body. The sign information shall be changed as above to reflect any new dates.
- The applicant shall, five (5) days prior to the public hearing, execute and submit to the department an affidavit of proof of posting of the public notice sign according to this section. If the applicant fails to submit the affidavit the public hearing will be postponed until the next hearing after the affidavit has been supplied.

AFFIDAVIT OF POSTING SIGNS

STATE OF FLORIDA

BROWARD COUNTY

BOA CASE NO. PHN-BOA-24050005

APPLICANT: BEACH BULLIARDS LLC

PROPERTY: 3248 NB 33 ST

PUBLIC HEARING DATE: JULY 10, 2024

BEFORE ME, the undersigned authority, personally appeared Robert Leeds, who upon being duly sworn and cautioned, under oath deposes and says:

1. Affiant is the Applicant in the above cited City of Fort Lauderdale Board or Commission Case.
2. The Affiant/Applicant has posted or has caused to be posted on the Property the signage provided by the City of Fort Lauderdale, which such signage notifies the public of the time, date and place of the Public Hearing on the application for relief before the Board or Commission.
3. That the sign(s) referenced in Paragraph two (2) above was posted on the Property in such manner as to be visible from adjacent streets and waterways and was posted at least fifteen (15) days prior to the date of the Public Hearing cited above and has remained continuously posted until the date of execution and filing of this Affidavit. Said sign(s) shall be visible from and within twenty (20) feet of streets and waterways, and shall be securely fastened to a stake, fence, or building.
4. Affiant acknowledges that the sign must remain posted on the property until the final disposition of the case before the Board or Commission. Should the application be continued, deferred, or re-heard, the sign shall be amended to reflect the new dates.
5. Affiant acknowledges that this Affidavit must be executed and filed with the Zoning & Landscaping Division five (5) calendar days prior to the date of Public Hearing and if the Affidavit is not submitted, the Public Hearing on this case shall be cancelled.
6. Affiant is familiar with the nature of an oath or affirmation and is familiar with the laws of perjury in the State of Florida and the penalties, therefore.

NOTE: I understand that if my sign is not returned within the prescribed time limit as noted in Sec. 47.27.2. of the City of Fort Lauderdale ULDR, I will forfeit my sign deposit. RL (Initial here)

Affiant [Signature]

SWORN TO AND SUBSCRIBED before me in the County and State above aforesaid this 26th day of June 2024

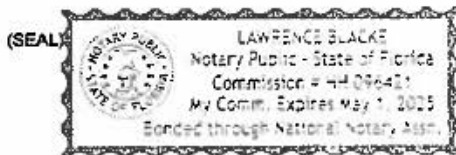

[Signature]
NOTARY PUBLIC
MY COMMISSION EXPIRES:

Applicant must **POST SIGNS** (for Board of Adjustment) according to Sec. 47-27.2 Types of Public Notice and 47-27.9 Variance, Special Exception, Temporary Non-Conforming Use, Interpretation requires the following notice:

- Sign Notice shall be given by the applicant by posting a sign provided by the City stating the time, date, and place of the Public Hearing on such matter on the property which is the subject of an application for a development permit. If more than one (1) public hearing is held on a matter, the date, time, and place shall be stated on the sign or changed as applicable.
- The sign shall be posted at least fifteen (15) days prior to the date of the public hearing.
- The sign shall be visible from adjacent rights-of-way, including waterways, but excepting alleys.
- If the subject property is on more than one (1) right-of-way, as described above, a sign shall be posted facing each right-of-way.
- If the applicant is not the owner of the property that is subject of the application, the applicant shall post the sign on or as near to the subject property as possible subject to the permission of the owner of the property where the sign is located or, in a location in the right-of-way if approved by the City.
- If the sign is destroyed or removed from the property, the applicant is responsible for obtaining another sign from the City and posting the sign on the property.
- The sign shall remain on the property until final disposition of the application. This shall include any deferral, rehearing, appeal, request for review or hearings by another body. The sign information shall be changed as above to reflect any new dates.
- The applicant shall, five (5) days prior to the public hearing, execute and submit to the department an affidavit of proof of posting of the public notice sign according to this section. If the applicant fails to submit the affidavit the public hearing will be postponed until the next hearing after the affidavit has been supplied.

AFFIDAVIT OF POSTING SIGNS

STATE OF FLORIDA

BROWARD COUNTY

BOA CASE NO. PLN-BOA-24050005

APPLICANT: ROBERT LEEDS

PROPERTY: 3298 NE 33 ST. FORT LAUDERDALE, FL 33308

PUBLIC HEARING DATE: JUNE 12, 2024

BEFORE ME, the undersigned authority, personally appeared Robert Leeds, who upon being duly sworn and cautioned, under oath deposes and says:

1. Affiant is the Applicant in the above cited City of Fort Lauderdale **Board or Commission** Case.
2. The Affiant/Applicant has posted or has caused to be posted on the Property the signage provided by the City of Fort Lauderdale, which such signage notifies the public of the time, date and place of the Public Hearing on the application for relief before the **Board or Commission**.
3. That the sign(s) referenced in Paragraph two (2) above was posted on the Property in such manner as to be visible from adjacent streets and waterways and was posted at least **fifteen (15)** days prior to the date of the Public Hearing cited above and has remained continuously posted until the date of execution and filing of this Affidavit. Said sign(s) shall be visible from and within twenty (20) feet of streets and waterways, and shall be securely fastened to a stake, fence, or building.
4. Affiant acknowledges that the sign must remain posted on the property until the final disposition of the case before the **Board or Commission**. **Should the application be continued, deferred, or re-heard, the sign shall be amended to reflect the new dates.**
5. Affiant acknowledges that this Affidavit must be executed and filed with the Zoning & Landscaping Division **five (5)** calendar days prior to the date of Public Hearing and if the Affidavit is not submitted, the Public Hearing on this case shall be cancelled.
6. Affiant is familiar with the nature of an oath or affirmation and is familiar with the laws of perjury in the State of Florida and the penalties, therefore.

NOTE: I understand that if my sign is not returned within the prescribed time limit as noted in Sec. 47.27.2. of the City of Fort Lauderdale ULDR, I will forfeit my sign deposit. AL (Initial here)

[Signature]
Affiant

SWORN TO AND SUBSCRIBED before me in the County and State above aforesaid this 28 day of May, 2024

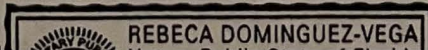



82428

EMERGENCY NOTICE
BOARD OF APPOINTMENT MEMBERS

CLOSED

NO PARKING

3298

3294

PUBLIC NOTICE
BOARD OF ADJUSTMENT MEETING
DATE: 08/21/2024 TIME: 09:00 A.M.
LOCATION: 3298 W. BAYVIEW BLVD., SUITE 100, MIAMI, FL 33149
AGENDA: 1. PUBLIC COMMENT 2. BOARD OF ADJUSTMENT MEETING 3. PUBLIC COMMENT
FOR MORE INFORMATION, PLEASE CONTACT: (305) 456-1234

BOARD OF ADJUSTMENT (BOA) APPLICATION FORM

REV: 03/18/2024 APPLICATION FORM: BOA



GENERAL INFORMATION
BOARD OF ADJUSTMENT REVIEW PROCESS AND APPLICATION SUBMITTAL

BOARD OF ADJUSTMENT MEETING REQUEST: Prior to the submittal of the Board of Adjustment application, applicants are required to schedule a meeting request with Zoning and Landscaping Division staff to obtain feedback regarding the proposed variance, special exception, or other applications. The meeting includes general guidance on the submittal and process for the application type. To request a meeting with staff, [email request to the Board of Adjustment](#).

FEES AND DEADLINE: Submittals must be received by 5:00 PM each business day. Pursuant to Section 47-24.12, the Department will review all applications to determine completeness within five (5) business days. Applicants will be notified via e-mail, if application, survey, plans and other documentation do not meet the submittal requirements and if changes are required. The applicable [Meeting Dates and Deadlines](#) can be found on the City's website at the Board of Adjustment webpage. Staff will provide guidance once an application has been submitted to the City.

LAUDERBUILD (LDR) PLAN ROOM: Submittals must be conducted through the [City's online citizen access portal and payment of fees via LauderBuild](#). LauderBuild requires the creation of an online account to submit a complete application. To access submittal requirements and standards please visit the [LauderBuild Plan Room](#). Staff will provide guidance once an application has been submitted to the City.

COMPLETENESS DETERMINATION: Submittals are reviewed for completeness to ensure the application submittal contains all the required information including plans, survey, proof of ownership, narratives, and other pertinent documentation. The City will notify the applicant within five (5) business days from submittal with a determination of completeness. The notification will be sent via email and will indicate application completeness or incompleteness with required changes. [FOIA Request](#).

FEES: All applications for development permits are established by the City Commission, as set forth by resolution and amended from time to time. In addition to the application fee, any additional costs incurred by the City including review by a consultant on behalf of the City, special advertising, re-advertising and any other costs associated with the application submittal shall be paid by the applicant. Any additional costs, which are unknown at the time of application, but are later incurred by the City, shall be paid by the applicant prior to the issuance of a development permit. Applicants will receive invoices electronically indicating the applicable fee(s). Note, there are fees at various stages of review depending on application type. All Fees are paid online.

AFFIDAVIT: Board of Adjustment (BOA) application, and certain applications are subject to public sign notice. Affidavits must be completed and submitted to the city stated compliance that such has been completed. The affidavit form can be found in this package on page 4 and on the City's website.

PREVIOUS BOARD OF ADJUSTMENT (BOA) APPLICATIONS: Click to access the Board of Adjustment (BOA) page to view previous [Board of Adjustment \(BOA\) inquiries, case backup, minutes and results](#).

CONTACT: Questions regarding the Board of Adjustment process or LauderBuild, contact us by phone or email at: boardofadjustment@lauderbuild.gov. Phone: 954-828-6520, Option 5.

INSTRUCTIONS: The following information is required pursuant to the City's Unified Land Development Regulations (ULDR). The Board of Adjustment application form must be filled out accurately and all applicable sections must be completed. Complete the sections indicated for application, type N/A for those section items not applicable. Select the application type below and complete entire application form.

Application Type	(Select the application type from the list below and complete pages 1-4 of the application)	FEES
<input checked="" type="radio"/>	Requesting a Variance/Special Exception/Interpretation (Before)	\$2,332
<input type="radio"/>	Requesting a Variance/Special Exception/Interpretation (After)	\$2,968
<input type="radio"/>	Requesting Variance/Special Exception/Interpretation for Residential Accessory Structures & Existing Non-Conforming Structures (Homesteaded Only) (Before)	\$689
<input type="radio"/>	Requesting a Variance/Special Exception/Interpretation for Residential Accessory Structures & Existing Non-Conforming Structures (Homesteaded Only) (After)	\$901
<input type="radio"/>	Request for Continuance	\$954
<input type="radio"/>	Request for Rehearing	\$318
<input type="radio"/>	Rehearing Request before the board	\$1,219

Application Information Sheet

INSTRUCTIONS: The following information is required pursuant to the City's Unified Land Development Regulations (ULDR). While the information requested in this application is the minimum required to proceed please be aware additional information may be required to fully address the variance(s) and/or special exception(s) requested. The application form must be filled out accurately and all applicable sections must be completed. Please print or type and answer all questions. Do Not leave any sections Blank. Indicate N/A if a question does not apply.

Case Number	PLN - BDA - 24050005 -
Date of complete submittal	MAY 8 2024

NOTE: For purpose of identification, the **PROPERTY OWNER** is the **APPLICANT**

Property Owner's Name	3290 NORTHEAST 33RD ST LLC
Property Owner's Signature	<i>[Signature]</i>
Address, City, State, Zip	21150 POINT PL #801 AVENTURA FL 33180
E-mail Address	ROBERTLLEEDS@GMAIL.COM
Phone Number	(954) 650-0550
Proof of Ownership	<input checked="" type="checkbox"/> Warranty Deed or <input type="checkbox"/> Tax Record

NOTE: If AGENT is to represent PROPERTY OWNER, an agent authorization form is required (must be notarized)

Applicant / Agent's Name	LAURENCE BLACKE
Applicant / Agent's Signature	<i>[Signature]</i>
Address, City, State, Zip	3326 NE 33 ST FORT LAUDERDALE FL 33308
E-mail Address	LB@LBLACKE.COM
Phone Number	(954) 566-5070
Agent Authorization Form Submitted	<input checked="" type="checkbox"/>

Include ANY Related code case/permit #

Existing / New	Existing: <input checked="" type="checkbox"/> New: <input type="checkbox"/>
Project Address	Address: 3298 NE 33 ST FORT LAUDERDALE FL 33308
Legal Description	GALT OCEAN MILE 34-16B LOT 7 BLK 5
Tax ID Folio Numbers (For all parcels in development)	4943 19 01 0750
Variance/Special Exception Request (Provide a brief description of your request)	SPECIAL EXCEPTION REQUEST - BEER AND WINE, 2 COP
Applicable ULDR Sections (Include all code sections)	5-26

Current Land Use Designation	11-03
Current Zoning Designation	CB
Current Use of Property	RESTAURANT - LOUNGE - NIGHT CLUB
Site Adjacent to Waterway	<input type="checkbox"/> Yes <input checked="" type="checkbox"/> No

Setbacks (Indicate direction N, S, E, W)			Required	Proposed
Front	N	0	N/A	N/A
Side	E	5.5	N/A	N/A
Side	W	0	N/A	N/A
Rear	S	0	N/A	N/A

[Signature]
2024

Page 2a: Board of Adjustment (BOA) Criteria for Variance Request

Answer **All** questions on this page only *if* you are applying for a **VARIANCE**. If additional space is needed, attach an additional page(s) to this page. *If* you are applying for a Special Exception, print or type N/A for the questions below and complete page 2b of this application. Note: A narrative must be submitted in addition to this page.

SPECIFIC REQUEST: State the specific request according to the ULDR or other provisions of the Code.

N/A

CRITERIA: Applicant must demonstrate a unique hardship attributable to the land by proving by a preponderance of the evidence for all of the following criteria. Please answer the following criteria completely. While some criteria may seem duplicative the response should be tailored specifically to each. Per section 47-24.12. A.4,

a. Special conditions and circumstances affect the property at issue which prevent the reasonable use of such property; and

N/A

b. Circumstances which cause the special conditions are peculiar to the property at issue, or to such a small number of properties that they clearly constitute marked exceptions to other properties in the same zoning district; and:

N/A

c. Literal application of the provisions of the ULDR would deprive the applicant of a substantial property right that is enjoyed by other property owners in the same zoning district. (It shall be of no importance to this criterion that a denial of the variance sought might deny to the owner a more profitable use of the property, provided the provisions of the ULDR still allow a reasonable use of the property; and

N/A

d. The unique hardship is not self-created by the applicant or his predecessors, nor is it the result of mere disregard for, or ignorance of, the provisions of the ULDR or antecedent zoning regulations; and

N/A

e. The variance is the minimum variance that will make possible a reasonable use of the property and that the variance will be in harmony with the general purposes and intent of the ULDR and the use as varied will not be incompatible with adjoining properties or the surrounding neighborhood or otherwise detrimental to the public welfare.

N/A

AFFIDAVIT: I, N/A the Owner/Agent of said property ATTEST that I am aware of the following:

1. In order to be entitled to the relief requested in the application an affirmative vote of a majority plus one of the Board of Adjustment is required;
2. That in granting the relief requested, the Board of Adjustment is limited to the authority vested in the Board by the ULDR and that the Board may not grant the relief requested unless the applicant proves all the criteria specified in the ULDR have been met;
3. That the granting of relief by the Board does not exempt the applicant or owner of record from the responsibilities of obtaining all applicable permits or approvals as may be required by law for both new and existing structures;
4. That if the relief requested is granted by the Board, the applicant must secure a building permit to implement the relief requested within one hundred eighty (180) days of the entry of the final order or the Board, or within such lesser time as the Board may proscribe and that failure to procure the necessary permits within the time so proscribed shall render the variance or special exception null and void;
5. That if the Board denies the request for relief, then no additional application for the same or substantially the same relief may be entertained by the Board within two (2) years of the date of entry of the final order of denial.

(Signature)

SWORN TO AND SUBSCRIBED before me in the County and State above aforesaid this _____ day of _____, 20__

(SEAL)

NOTARY PUBLIC
MY COMMISSION EXPIRES:

Page 2b: Board of Adjustment (BOA) Criteria for Special Exception Request

Answer **All** questions on this page only *if* you are applying for a **SPECIAL EXCEPTION**. If additional space is needed, attach an additional page(s) to this page. *If* you are applying for a Variance, print or type N/A for the questions below and complete page 2a of this application form. Note: A narrative must be submitted in addition to this page.

SPECIFIC REQUEST: State the specific request according to the ULDR or other provisions of the Code.

PER SECTION 5-26 OF CITY CODE REQUESTING SPECIAL EXCEPTION TO 300 FEET MINIMUM SEPARATION FOR SALE OF BEER AND WINE

CRITERIA: A special exception shall be granted upon demonstration by a preponderance of the evidence of all of the following criteria: Please answer the following criteria completely. While some criteria may seem duplicative the response should be tailored specifically to each. Per section 47-24.12, A.5,

a. Whether the proposed development or use meets the requirements for a special exception as provided by the ULDR; and

REQUEST IS FOR APPROVAL OF A 2COP (BEER AND WINE) LICENSE, REGARDLESS OF DISTANCE REQUIREMENTS (AS OUTLINED IN SECTION 5-26), DUE TO NATURE OF THE NEIGHBORHOOD.

b. Granting of the special exception shall not be incompatible with adjoining properties or the surrounding neighborhood or otherwise contrary to the public interest.

THE NEIGHBORHOOD IS COMPRISED OF SEVERAL RESTAURANTS AND BARS WITH ENTERTAINMENT. THE PROPOSED USE IS IN HARMONY WITH THE GENERAL CHARACTER OF THE NEIGHBORHOOD.

AFFIDAVIT: I, ROBERT LEEDS the Owner/Agent of said property ATTEST that I am aware of the following:

1. In order to be entitled to the relief requested in the application an affirmative vote of a majority plus one of the Board of Adjustment is required;
2. That in granting the relief requested, the Board of Adjustment is limited to the authority vested in the Board by the ULDR and that the Board may not grant the relief requested unless the applicant proves all the criteria specified in the ULDR have been met;
3. That the granting of relief by the Board does not exempt the applicant or owner of record from the responsibilities of obtaining all applicable permits or approvals as may be required by law for both new and existing structures;
4. That if the relief requested is granted by the Board, the applicant must secure a building permit to implement the relief requested within one hundred eighty (180) days of the entry of the final order of the Board, or within such lesser time as the Board may proscribe and that failure to procure the necessary permits within the time so proscribed shall render the variance or special exception null and void;
5. That if the Board denies the request for relief, then no additional application for the same or substantially the same relief may be entertained by the Board within two (2) years of the date of entry of the final order of denial.

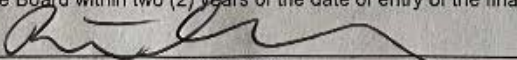

(Signature)

SWORN TO AND SUBSCRIBED before me in the County and State above aforesaid this 13 day of MAY, 2024

(SEAL)



NOTARY PUBLIC
MY COMMISSION EXPIRES: 7/15/27

4 of 9



[Department of State](#) / [Division of Corporations](#) / [Search Records](#) / [Search by Entity Name](#) /

Detail by Entity Name

Florida Limited Liability Company
3290 NORTHEAST 33RD STREET, LLC

Filing Information

Document Number	L02000019360
FEI/EIN Number	83-0355035
Date Filed	07/30/2002
State	FL
Status	ACTIVE

Principal Address

21150 Point Place
801
aventura, FL 33180

Changed: 02/21/2015

Mailing Address

21150 Point Place
801
Aventura, FL 33180

Changed: 02/21/2015

Registered Agent Name & Address

LEEDS, MARILYN
21150 Point Place
801
aventura, FL 33180

Address Changed: 02/21/2015

Authorized Person(s) Detail

Name & Address

Title Trustee

LEEDS, MARILYN
21150 Point Place
801
aventura, FL 33180

Title MGR

LEEDS, Robert
 21150 Point Place
 801
 aventura, FL 33180

Annual Reports

Report Year	Filed Date
2022	03/09/2022
2023	02/28/2023
2024	01/28/2024

Document Images

01/28/2024 -- ANNUAL REPORT	View image in PDF format
02/28/2023 -- ANNUAL REPORT	View image in PDF format
03/09/2022 -- ANNUAL REPORT	View image in PDF format
02/17/2021 -- ANNUAL REPORT	View image in PDF format
02/03/2020 -- ANNUAL REPORT	View image in PDF format
03/06/2019 -- ANNUAL REPORT	View image in PDF format
01/16/2018 -- ANNUAL REPORT	View image in PDF format
02/22/2017 -- ANNUAL REPORT	View image in PDF format
03/09/2016 -- ANNUAL REPORT	View image in PDF format
02/21/2015 -- ANNUAL REPORT	View image in PDF format
02/28/2014 -- ANNUAL REPORT	View image in PDF format
03/06/2013 -- ANNUAL REPORT	View image in PDF format
01/05/2012 -- ANNUAL REPORT	View image in PDF format
03/05/2011 -- ANNUAL REPORT	View image in PDF format
03/22/2010 -- ANNUAL REPORT	View image in PDF format
01/15/2009 -- ANNUAL REPORT	View image in PDF format
04/09/2008 -- ANNUAL REPORT	View image in PDF format
03/04/2007 -- ANNUAL REPORT	View image in PDF format
03/29/2006 -- ANNUAL REPORT	View image in PDF format
03/30/2005 -- ANNUAL REPORT	View image in PDF format
05/20/2004 -- ANNUAL REPORT	View image in PDF format
05/05/2003 -- ANNUAL REPORT	View image in PDF format
07/30/2002 -- Florida Limited Liabilites	View image in PDF format



Site Address	3290-3298 NE 33 STREET, FORT LAUDERDALE FL 33308	ID #	4943 19 01 0750
Property Owner	3290 NORTHEAST 33RD ST LLC	Millage	0312
Mailing Address	% MARILYN LEEDS MANAGER 21150 POINT PL APT 801 AVENTURA FL 33180	Use	11-03
Abbr Legal Description	GALT OCEAN MILE 34-16 B LOT 7 BLK 5		

The just values displayed below were set in compliance with **Sec. 193.011**, Fla. Stat., and include a reduction for costs of sale and other adjustments required by **Sec. 193.011(8)**.

* 2024 values are considered "working values" and are subject to change.

Property Assessment Values					
Year	Land	Building / Improvement	Just / Market Value	Assessed / SOH Value	Tax
2024*	\$246,270	\$1,199,250	\$1,445,520	\$1,368,530	
2023	\$246,270	\$997,850	\$1,244,120	\$1,244,120	\$26,690.77
2022	\$246,270	\$953,090	\$1,199,360	\$1,199,360	\$25,308.16

2024* Exemptions and Taxable Values by Taxing Authority				
	County	School Board	Municipal	Independent
Just Value	\$1,445,520	\$1,445,520	\$1,445,520	\$1,445,520
Portability	0	0	0	0
Assessed/SOH	\$1,368,530	\$1,445,520	\$1,368,530	\$1,368,530
Homestead	0	0	0	0
Add. Homestead	0	0	0	0
Wid/Vet/Dis	0	0	0	0
Senior	0	0	0	0
Exempt Type	0	0	0	0
Taxable	\$1,368,530	\$1,445,520	\$1,368,530	\$1,368,530

Sales History			
Date	Type	Price	Book/Page or CIN
8/5/2002	WD	\$100	33650 / 352
2/22/2000	WD	\$427,500	30298 / 83
5/1/1972	WD	\$48,800	6856 / 716

Land Calculations		
Price	Factor	Type
\$40.07	6,146	SF
Adj. Bldg. S.F. (Card, Sketch)		5794
Eff./Act. Year Built: 1978/1977		

Special Assessments								
Fire	Garb	Light	Drain	Impr	Safe	Storm	Clean	Misc
03						F2		
C								
5794						6146		



BOARD OF ADJUSTMENT -AGENT AUTHORIZATION FORM

Rev: 0 | Revision Date: 01/30/2024 | Print Date: 0/00/0000

I.D. Number: 80AAAF

AGENT AUTHORIZATION FORM

I, 3290 NORTHEAST 33RD ST LLC. ("Owner") as the current title owner of the real
[Print First and Last Name of the Title Owner OR Name of Corporation]

property located at 3298 NE 33 ST, FORT LAUDERDALE, FL 33308 ("Property"), do hereby authorize
[Print Property Address]

LAWRENCE BLACKE ("Authorized Agent") to act as my agent regarding the submittal
[Print First and Last Name of Agent]

of a variance/special exception application to the City of Fort Lauderdale and appear at any and all scheduled hearings before the Board of Adjustment for the City of Fort Lauderdale, on the date, time and location specified on the Hearing Notice.

I authorize my agent to communicate with the City of Fort Lauderdale regarding my pending variance/special exception application and, by signing this authorization form, I hereby authorize the City of Fort Lauderdale to accept and rely on any and all communications from my Authorized Agent, whether written or oral, regarding all issues related to my pending variance/special exception application. I understand and agree that, as the Property Owner, I remain responsible for all terms and conditions outlined in the variance/special exception application, all required hearing appearances related to my variance/special exception application, and any request by the City of Fort Lauderdale and/or the Board of Adjustment to submit additional document(s) and or record(s) in support of my pending variance/special exception application.

Notwithstanding the City's receipt of my completed and executed Agent Authorization Form, I understand and agree, the City will mail or deliver all notices relating to my pending variance/special exception application to my property address, as listed on my variance/special exception application. I further understand and agree, the City of Fort Lauderdale and the Board of Adjustment assume no liability for my failure or my Authorized Agent's failure to comply with any terms or conditions outlined in my variance/special exception application, and/or my failure or my Authorized Agent's failure to appear on my behalf at any duly noticed hearings before the Board of Adjustment.

I further agree to INDEMNIFY AND HOLD HARMLESS and hereby RELEASE, WAIVE, DISCHARGE, HOLD HARMLESS AND FOREVER COVENANT NOT TO SUE the City of Fort Lauderdale, its elected officials, employees, servants, representatives, associates, officers, agents, guests, invitees, volunteers, partners, successors and assigns from any and all liability, claims, demands, action, judgments, costs, expenses, court costs, attorney fees and causes of action whatsoever arising out of or related to any loss or damage to property, and/or injury to any person, including death, WHETHER CAUSED BY, ALLEGEDLY CAUSED BY, OR CONTRIBUTED IN WHOLE OR IN PART by the action, failure to act, negligence, breach of contract or other misconduct by my me, my Authorized Agent, my employees, servants, representatives, associates, officers, agents, volunteers, partners, successors and assigns,

RL

8 OF 9



DEVELOPMENT SERVICES DEPARTMENT – ZONING & LANDSCAPING DIVISION
BOARD OF ADJUSTMENT -AGENT AUTHORIZATION FORM

Rev: 0 | Revision Date: 01/30/2024 | Print Date: 0/00/0000
I.D. Number: BOAAAF

relating in any way to the City of Fort Lauderdale's reliance of the authority granted to my Authorized Agent pursuant to this Form.

BY SIGNING THIS RELEASE AND HOLD HARMLESS AGREEMENT, I ATTEST, AFFIRM, AND REPRESENT THAT I AM THE TITLE OWNER/AUTHORIZED PERSON FOR THE PROPERTY AND THAT ALL OF THE FOLLOWING STATEMENTS ARE TRUE AND CORRECT. I am at least eighteen (18) years of age and of sound and competent state of mind at the time executed this Agent Authorization Form; I executed this Agent Authorization Form as an expression of my own free act and deed. There are no oral representations or statements, apart from this Agent Authorization Form and intend to be bound by its terms, and I was not induced by the City, its employees and/or agents, or anyone, to execute this

Agent Authorization Form. ***Please provide proof of ownership. If the property is owned by an Corporation, please submit Sunbiz Verification with this form.**

WITNESS:

[Signature]
Witness Signature
Walter F. Leeds
Print Name
5/8/24
Date

[Signature]
Signature - Owner/Authorized Individual

ROBERT LEEDS
Print Name - Owner/ Authorized Individual

MANAGER
Print Title - Authorized Individual

STATE OF FLORIDA
COUNTY OF Broward

The foregoing instrument was acknowledged before me by means of physical presence or online notarization, this 8 day of May, 2024, by Robert Leeds, an individual who is personally known to me or has produced Florida license as identification

[NOTARY SEAL]



Rebeca Dominguez-Vega
(Signature of Notary Public- State of Florida)

2/4/28
My Commission Expires:

Rebeca Dominguez-Vega
Print, Type, or Stamp Commissioned Name of Notary Public)

RL

9 of 9

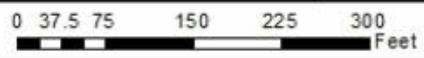
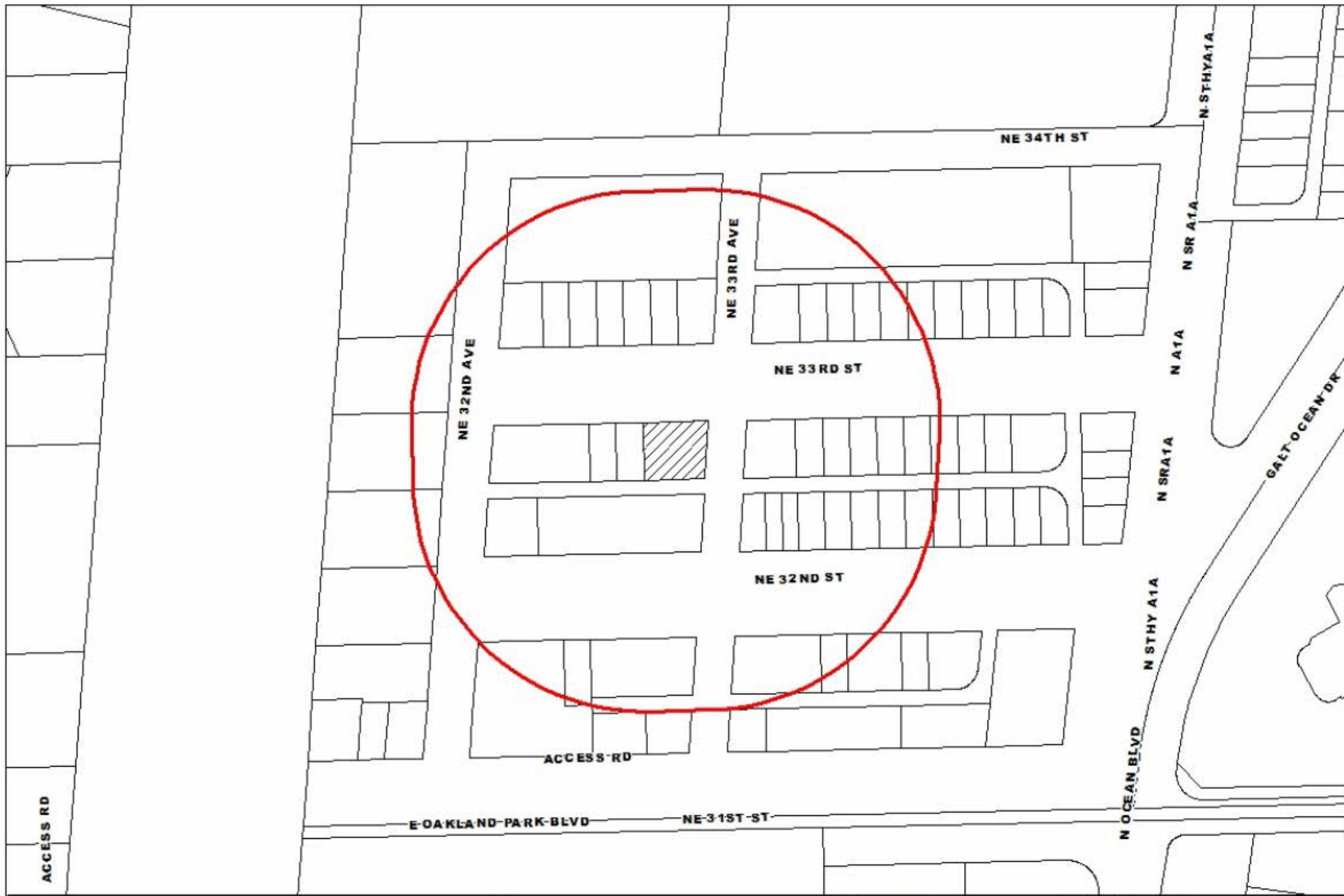

MARTY KIAR
BROWARD COUNTY PROPERTY APPRAISER



BEACH BILLIARDS
DATE OF PRINT: 05/08/2024

FOLIO_NUMB NAME_LINE_
P D K N P-4 LLC
P D K N P-4 LLC
CHATHAM LUGANO LLC
PDKN P-4 LLC
CW1 REAL ESTATE LLC
BOKAMPER'S PROPERTY HOLDINGS LLC
P D K N P-4 LLC
EDNA B RELLA LLC
EDNA B RELLA LLC
3300 NE 32ND STREET LLC
REBA LLC
REBA LLC
VIOLET CORDELIA LLC
SILVESTRE REAL ESTATE
CHAMAN,STANLEY & NICOLE P
DONNA & MARGARET LLC
UNITY CHURCH OF CHRIST OF
LE,PHAT THANH
RAMIREZ,DIANA &
LADS RENTAL INC
BLACKE,LAWRENCE E & SASCHA L
LADS RENTAL INC
3320 NE 33 LLC
REID,PATRICIA HAUGHIE
SHEEHAN,LUCILA
LADS RENTAL INC
P D K N P-4 LLC
CITY OF FORT LAUDERDALE
3290 NORTHEAST 33RD ST LLC
3270-80 LLC
EG HOLDINGS MANAGEMENT LLC
CITY OF FORT LAUDERDALE
CITY OF FORT LAUDERDALE
CITY OF FORT LAUDERDALE
CITY OF FORT LAUDERDALE
CITY OF FORT LAUDERDALE
CITY OF FORT LAUDERDALE
CITY OF FORT LAUDERDALE
CITY OF FORT LAUDERDALE
CITY OF FORT LAUDERDALE
3301 NE 33RD STREET LLC
3309 NE 33 ST LLC
3313 NE 33RD STREET LLC
LUNA USA ONE LLC

HERCEG,ILIJIA & MARY ANN
GALT II LLC
SWANTON STREET 184 LLC
494319AJ0010 BIRCH,KEVIN
494319AJ0020 PANZARINO,ANNA
494319AJ0030 MAROTT PARTNERSHIP
494319AJ0040 LINDA S ADAMI EXEMPT TR
494319AJ0050 COWDEN,ELIZABETH
494319AJ0060 MICHLITS,INGRID
494319AJ0070 BIRCH,CONNOR
494319AJ0080 FLKLOCKI,ERIC
494319AJ0090 CAMPBELL,MARIANNE
494319AJ0100 NGUYEN,LE
494319AJ0110 PEARCE,RICHARD G
494319AJ0120 MARCINCIN,PAUL G
494319AJ0130 MARTIRE,FRANK
494319AJ0140 BUSINO,PAUL
494319AJ0150 FARACE,ANTOINETTE
494319AJ0160 SPURLOCK,HARREL G EST
494319AJ0170 STEPHEN,ROGER S
494319AJ0180 CLEARY,STEPHEN
494319AJ0190 THURSTON,GREGORY
494319AJ0200 WHITE,JEREMY THOMAS
494319AJ0210 HASTINGS,FRANK
494319AJ0220 KROL,CAROLYN
494319AJ0230 SZOKE,SCOTT
494319AJ0240 PETERSON,RICHARD T & ADELLE
494319AL0010 O'BRIEN,JOEL
494319AL0020 RUTLEDGE,KIM D
494319AL0030 MAYORGA,ROGER PAUL
494319AL0040 AL JOBURI,DINA W
494319AL0050 MADER,EUGENIO
494319AL0060 RAUCH,NANCY L
494319AL0070 CONFORTO,BENNY
494319AL0080 GOLDENSTEIN,CAROLE L
494319AL0090 MILO,ROBERT
494319AL0100 HENRICKSEN,LORI ANNE
494319AL0110 MARQUEZ,JOSE & LIANNETTE M
494319AL0120 ARBEL,LEE M
494319AL0130 BILSTON HOLDINGS LLC
494319AL0140 MARRONE,JANET
494319AL0150 CIONE,FRANK J
494319AL0160 HARBAUGH,LEONA H/E
494319AL0170 ROCKWELL,G JAMES JR

494319AL0180 VIROSTSKO,JAYNE ANN
494319AL0190 STERN,PAMELA B
494319AL0200 DIPOFI,GREGORY J
494319AL0210 SALIBA,RAMSEY ELIAS
494319AL0220 PICAZIO,MARGARET J
494319AL0230 BAMBECK,KAY A &
494319AL0240 WILLIAMS,STANLEY M
494319AL0250 KOUMIDES,CHRISTINA
494319AL0260 ILARIO,RANSLEY G
494319AL0270 JOSEPH LAWRENCE HILL REV TR
494319AL0280 LOUGHRAN,EILEEN D
494319AL0290 GUY & AVIVIT GINO REV TR
494319AL0300 PRADHAN,ANAY
494319AL0310 GINO,GUY & AVIVIT Y
494319AL0320 LAMB,ELIZABETH
494319AL0330 DREXEL,FRED M & LINDA E
494319AL0340 PRIOR,CHRISTINA R & KEVIN A
494319AL0350 CODRINGTON,CHRISTOPHER H/E
494319AL0360 MATTER,PATRICIA E
494319AL0370 WAUGH,FREDERICK HARRISON
494319AL0380 WARD,BRIAN
494319AL0390 SLATTERY,INGE A
494319AL0400 FARMER,WILLIAM DAVID
494319AL0410 SEILER,PATRICIA
494319AL0420 B&A CHARLESTON PROPERTY LLC
494319AL0430 SOUBRIET,CARMEN M
494319AL0440 STEVEN & JODY DEN HARTOG LIV TR
494319DJ0010 WEGNER,LINDA & GERB,IRVING
494319DJ0020 LANGSTON,ELLIS L
494319DJ0030 SOSKO,KENNETH MICHAEL
494319DJ0040 WEXLER,BRUCE & JOANNE
494319DJ0050 GARRETT T CHRISTOPHER TR
494319DJ0060 ISENSTADT,SUZANNE
494319DJ0070 BUCKLIN,GEORGE
494319DJ0080 GARRETT T CHRISTOPHER TR
494319DJ0090 GRAFAS,BRENDA
494319DJ0100 NELSON,JOHN H JR
494319DJ0110 MURK,MICHAEL
494319DJ0120 SIEGEL 2010 FAM TR
494319DJ0130 VISTA BELLA GENERAL PARTNERSHIP
494319DJ0140 MCKENNEY,DAVID
494319DJ0150 PATTERSON,DONNA L
494319DJ0160 HOCKENHULL,JANEY L
494319DJ0170 SINGER,ALLEN

494319DJ0180 GALLAGER,ROBERT G & MARIE
494319DJ0190 REMPPIES,GUSTAV G III & EILEEN
494319DJ0200 BECHERT,SHEILA H
494319DJ0210 WGC & EAC 2013 IRREV TR
494319DJ0220 NORTHCUTT,SCOTT M & ANNE M
494319DJ0230 HAPPY MUSIC INC

NAME_LINE1

INVESTMENT FOUR LLC

FORT LAUDERDALE INC

RAMIREZ,LUIS EDUARDO

L E BLACKE & S L BLACKE REV TR

REID FAM IRREV TR ETAL

LUCILA SHEEHAN REV TR

% MARILYN LEEDS MANAGER

PANZARINO,FRANK

ADAMI,LINDA S TRS
PERRY,JENNIFER MARIE

STEPHEN,NANCY E
CONNERS,CHRISTINE
SHIN,HYNN SOOK

FRANK HASTINGS REV TR

TOCUNAGA,DORA

AL JOBURI,WESAM & SHAFFA

CAROL L GOLDENSTEIN REV LIV TR
MILO,ANILA RAMA

MARQUEZ FAMILY REV TR

GOODMAN,MICHAEL B

MARGARET J PICAZIO REV TR ETAL
BAMBECK,MACK L

WALKER,JERRY D

GINO,GUY & AVIVIT Y CO-TRSTEEES
VASEKAR,MONALI
GUY & AVIVIT GINO REV TR

CODRINGTON,GILES P H/E ETAL

WARD,MILA
JOHN P & INGE A SLATTERY REV TR

PATRICIA F SEILER REV TR

DEN HARTOG,STEVEN R TRSTEE ETAL
WEGNER-GERB REV TR ETAL

BELZ,NORBERT ERIK

CHRISTOPHER,G T JR TRSTEEES ETAL
S A ISENSTADT TR

CHRISTOPHER,G T JR TRSTEEES ETAL
GRAFAS,LAWRENCE

SIEGEL,ISABEL TRSTEE

MCKENNEY,PATRICIA

HOCKENHULL JR,ROBERT I ETAL

GUSTAV & EILEEN REMPIES FAM TR

SHEILA H BECHERT TR

COVEY, JAMES P TRS

ADDRESS_LI	CITY	ST/ZIP
1280 S PINE ISLAND RD	PLANTATION	FL 33324
1280 S PINE ISLAND RD	PLANTATION	FL 33324
222 LAKEVIEW AVE #200	WEST PALM BEACH	FL 33401
1280 S PINE ISLAND RD	PLANTATION	FL 33324
3297 E OAKLAND PARK BLVD	FORT LAUDERDALE	FL 33308
12121 NW 11 ST	PLANTATION	FL 33323
1280 S PINE ISLAND RD	PLANTATION	FL 33324
3346 NE 32 ST	FORT LAUDERDALE	FL 33308
3346 NE 32 ST	FORT LAUDERDALE	FL 33308
3300 E OAKLAND PARK BLVD	FORT LAUDERDALE	FL 33308
2409 VELVET VALLEY WAY	OWINGS MILLS	MD 21208
2409 VELVET VALLEY WAY	OWINGS MILLS	MD 21208
3305 NE 32 ST	FORT LAUDERDALE	FL 33308
15757 PINES BLVD UNIT 151	PEMBROKE PINES	FL 33027
2840 N OCEAN DR #208	FORT LAUDERDALE	FL 33308
5212 SPRINGLAKE WAY	BALTIMORE	MD 21212
3331 NE 32 ST	FORT LAUDERDALE	FL 33308
2805 CREEKSIDE DR	LOUISVILLE	KY 40241
1370 S OCEAN BLVD #1501	POMPANO BEACH	FL 33062
5470 NW 38 TER	COCONUT CREEK	FL 33073
3326 NE 33 ST	FORT LAUDERDALE	FL 33308
5470 NW 38 TER	COCONUT CREEK	FL 33073
3349 E OAKLAND PARK BLV D	FORT LAUDERDALE	FL 33308
58 SANTAPOQUE DR	LINDENHURST	NY 11757
3312 NE 33 ST	FORT LAUDERDALE	FL 33308
5470 NW 38 TER	COCONUT CREEK	FL 33073
1280 S PINE ISLAND RD	PLANTATION	FL 33324
528 NW 2 ST	FORT LAUDERDALE	FL 33311
21150 POINT PL APT 801	AVENTURA	FL 33180
3100 N OCEAN BLVD #2110	FORT LAUDERDALE	FL 33308
3250 NE 33 ST	FORT LAUDERDALE	FL 33308
528 NW 2 ST	FORT LAUDERDALE	FL 33311
528 NW 2 ST	FORT LAUDERDALE	FL 33311
528 NW 2 ST	FORT LAUDERDALE	FL 33311
528 NW 2 ST	FORT LAUDERDALE	FL 33311
528 NW 2 ST	FORT LAUDERDALE	FL 33311
528 NW 2 ST	FORT LAUDERDALE	FL 33311
528 NW 2 ST	FORT LAUDERDALE	FL 33311
528 NW 2 ST	FORT LAUDERDALE	FL 33311
528 NW 2 ST	FORT LAUDERDALE	FL 33311
3300 E OAKLAND PARK BLVD	FORT LAUDERDALE	FL 33308
3309 NE 33 ST	FORT LAUDERDALE	FL 33308
20803 BISCAYNE BLVD #440	MIAMI	FL 33180
1646 SE 3 CT	DEERFIELD BEACH	FL 33441

3300 NE 36 ST #815	FORT LAUDERDALE	FL 33308
2835 W HOWARD ST	CHICAGO	IL 60645
8412 STAGECOACH LN	BOCA RATON	FL 33496
3301 NE 32 AVE #201	FORT LAUDERDALE	FL 33308
904 S EDGEWOOD LN	MOUNT PROSPECT	IL 60056
2612 W SUPERIOR ST	CHICAGO	IL 60612
3617 S WISCONSIN AVE	BERWYN	IL 60402
6822 KINGS HARBOR DR	RANCHO PALOS VERDES	CA 90275
3301 NE 32 AVENUE 302	FORT LAUDERDALE	FL 33308
3301 NE 32 AVE #303	FORT LAUDERDALE	FL 33308
3301 NE 32 AVENUE UNIT 304	FORT LAUDERDALE	FL 33308
18375 SW 73 LOOP	DUNNELLON	FL 34432
3301 NE 32 AVE #402	FORT LAUDERDALE	FL 33308
271 IMPERIAL LN	LAUDERDALE BY THE SEA	FL 33308
2843 NW 12 AVE	WILTON MANORS	FL 33311
3301 NE 32 AVE UNIT 501	FORT LAUDERDALE	FL 33308
4845 PRESTBURY DR	SUWANEE	GA 30024
3301 NE 32 AVE #503	FORT LAUDERDALE	FL 33308
3301 NE 32 AVE UNIT 504	FORT LAUDERDALE	FL 33308
2747 PHEASANT AVE SE	SALEM	OR 97302
3301 NE 32 AVE #602	FORT LAUDERDALE	FL 33308
300 WINSTON DR #1701	CLIFFSIDE PARK	NJ 7010
3301 NE 32 AVE #604	FORT LAUDERDALE	FL 33308
3301 NE 32 AVE #701	FORT LAUDERDALE	FL 33308
111 HICKS ST #23F	BROOKLYN	NY 11201
15581 REGINA AVE	ALLEN PARK	MI 48101
3301 NE 32 AVE #704	FORT LAUDERDALE	FL 33308
3233 NE 32 AVE UNIT 201	FORT LAUDERDALE	FL 33308
3233 NE 32 AVE #202	FORT LAUDERDALE	FL 33308
10736 SW WESTLAWN BLVD	PORT SAINT LUCIE	FL 34987
3223 ST ANNES DR	BOCA RATON	FL 33496
2901 BELMAR ST	FORT LAUDERDALE	FL 33304
3233 NE 32 AVE #302	FORT LAUDERDALE	FL 33309
3233 NE 32 AVE #303	FORT LAUDERDALE	FL 33308
3233 NE 32 AVE APT 304	FORT LAUDERDALE	FL 33308
371 CHESTERFIELD ST	RIDGEWOOD	NJ 7450
3233 NE 32 AVE #402	FORT LAUDERDALE	FL 33308
3233 NE 32 AVE #403	FORT LAUDERDALE	FL 33308
3233 NE 32 AVE #404	FORT LAUDERDALE	FL 33308
8214 155 PL N	WEST PALM BEACH	FL 33418
3233 NE 32 AVE APT 502	FORT LAUDERDALE	FL 33308
1029 N THROOP	CHICAGO	IL 60642
3233 NE 32 AVE 504	FORT LAUDERDALE	FL 33308
3233 NE 32 AVE #601	FORT LAUDERDALE	FL 33308

2474 W LAMBERT AVE	ROSEDALE	IN 47874
3233 NE 32 AVE #603	FORT LAUDERDALE	FL 33308
23 CLAPP HILL ROAD	LAGRANGEVILLE	NY 12540
515 W 18 ST #508	NEW YORK	NY 10011
3233 NE 32ND AVE #702	FORT LAUDERDALE	FL 33308
197 E 28 ST	DOVER	OH 44622
3233 NE 32 AVE #704	FORT LAUDERDALE	FL 33308
3233 NE 32 AVE APT 801	FORT LAUDERDALE	FL 33308
3233 NE 32 AVE #802	FORT LAUDERDALE	FL 33308
3233 NE 32 AVE #803	FORT LAUDERDALE	FL 33308
9 PAPER MILL RD	NEWTOWN SQ	PA 19073
3233 NE 32 AVE UNIT 903	FORT LAUDERDALE	FL 33308
6095 RUN CROSS LN	ENOLA	PA 17025
3233 NE 32 AVE #903	FORT LAUDERDALE	FL 33308
3233 NE 32 AVE APT 904	FORT LAUDERDALE	FL 33308
3233 NE 32 AVE #1001	FORT LAUDERDALE	FL 33308
3233 NE 32 AVE #1002	FORT LAUDERDALE	FL 33308
3233 NE 32 AVE	FORT LAUDERDALE	FL 33308
1222 PARKLANE DR NW	NEW PHILADELPHIA	OH 44663
2755 ACADEMY DR	*WINDSOR ON	CA N9E 2
11 AGNES PL	BOUND BROOK	NJ 8805
3233 NE 32 AVE UNIT 1103	FORT LAUDERDALE	FL 33308
236 E FAIR OAKS PL	SAN ANTONIO	TX 78209
3233 NE 32 AVE #1201	FORT LAUDERDALE	FL 33308
15 MYRTLE DRIVE	BISHOPVILLE	SC 29010
3233 NE 32 AVE APT 1203	FORT LAUDERDALE	FL 33308
16116 PARRISH AVE	LOWELL	IN 46356
3333 NE 32 AVE #1101	FORT LAUDERDALE	FL 33308
3333 NE 32 AVE #1102	FORT LAUDERDALE	FL 33308
3333 NE 32 AVE #1103	FORT LAUDERDALE	FL 33308
3333 NE 32 AVE #1104	FORT LAUDERDALE	FL 33308
45 MARCIA JEAN DR	TEWKSBURY	MA 1876
3333 NE 32 AVE #1106	FORT LAUDERDALE	FL 33308
3333 NE 32 AVE #1107	FORT LAUDERDALE	FL 33308
45 MARCIA JEAN DR	TEWKSBURY	MA 1876
1716 BAY ISLE DR	POINT PLEASANT BEACH	NJ 8742
3333 NE 32 AVE #1202	FORT LAUDERDALE	FL 33308
3333 NE 32 AVE #1203	FORT LAUDERDALE	FL 33308
1 CAMGREEN CT	*RICHMOND HILL ON	CA L4C 9
178 BEVERLY GLEN BLVD	*THORNHILL ON	CA L4J 7
3709 GLADES END LN	RICHMOND	VA 23233
3333 NE 32 AVE #1207	FORT LAUDERDALE	FL 33308
3333 NE 32 AVE #1208	FORT LAUDERDALE	FL 33308
3333 NE 32 AVE #1401	FORT LAUDERDALE	FL 33308

3333 NE 32 AVE #1402	FORT LAUDERDALE	FL 33308
3333 NE 32 AVE #1403	FORT LAUDERDALE	FL 33308
3333 NE 32 AVE #1404	FORT LAUDERDALE	FL 33308
1575 INDIAN RIVER BLVD STE C120	VERO BEACH	FL 32960
3333 NE 32 AVE #1502	FORT LAUDERDALE	FL 33308
3333 NE 32 AVE #1503	FORT LAUDERDALE	FL 33308

ADDRESS__1		LEGAL_LINE
PLANTATION	FL33324	GALT OCEAN MILE 34-16 B
PLANTATION	FL33324	GALT OCEAN MILE 34-16 B
WEST PALM BEACH	FL33401	GALT OCEAN MILE 34-16 B
PLANTATION	FL33324	GALT OCEAN MILE 34-16 B
FORT LAUDERDALE	FL33308	GALT OCEAN MILE 34-16 B
PLANTATION	FL33323	GALT OCEAN MILE 34-16 B
PLANTATION	FL33324	GALT OCEAN MILE 34-16 B
FORT LAUDERDALE	FL33308	GALT OCEAN MILE 34-16 B
FORT LAUDERDALE	FL33308	GALT OCEAN MILE 34-16 B
FORT LAUDERDALE	FL33308	GALT OCEAN MILE 34-16 B
OWINGS MILLS	MD21208	GALT OCEAN MILE 34-16 B
OWINGS MILLS	MD21208	GALT OCEAN MILE 34-16 B
FORT LAUDERDALE	FL33308	GALT OCEAN MILE 34-16 B
PEMBROKE PINES	FL33027	GALT OCEAN MILE 34-16 B
FORT LAUDERDALE	FL33308	GALT OCEAN MILE 34-16 B
BALTIMORE	MD21212	GALT OCEAN MILE 34-16 B
FORT LAUDERDALE	FL33308	GALT OCEAN MILE 34-16 B
LOUISVILLE	KY40241	GALT OCEAN MILE 34-16 B
POMPANO BEACH	FL33062	GALT OCEAN MILE 34-16 B
COCONUT CREEK	FL33073	GALT OCEAN MILE 34-16 B
FORT LAUDERDALE	FL33308	GALT OCEAN MILE 34-16 B
COCONUT CREEK	FL33073	GALT OCEAN MILE 34-16 B
FORT LAUDERDALE	FL33308	GALT OCEAN MILE 34-16 B
LINDENHURST	NY11757	GALT OCEAN MILE 34-16 B
FORT LAUDERDALE	FL33308	GALT OCEAN MILE 34-16 B
COCONUT CREEK	FL33073	GALT OCEAN MILE 34-16 B
PLANTATION	FL33324	GALT OCEAN MILE 34-16 B
FORT LAUDERDALE	FL33311	GALT OCEAN MILE 34-16 B
AVENTURA	FL33180	GALT OCEAN MILE 34-16 B
FORT LAUDERDALE	FL33308	GALT OCEAN MILE 34-16 B
FORT LAUDERDALE	FL33308	GALT OCEAN MILE 34-16 B
FORT LAUDERDALE	FL33311	GALT OCEAN MILE 34-16 B
FORT LAUDERDALE	FL33311	GALT OCEAN MILE 34-16 B
FORT LAUDERDALE	FL33311	GALT OCEAN MILE 34-16 B
FORT LAUDERDALE	FL33311	GALT OCEAN MILE 34-16 B
FORT LAUDERDALE	FL33311	GALT OCEAN MILE 34-16 B
FORT LAUDERDALE	FL33311	GALT OCEAN MILE 34-16 B
FORT LAUDERDALE	FL33311	GALT OCEAN MILE 34-16 B
FORT LAUDERDALE	FL33311	GALT OCEAN MILE 34-16 B
FORT LAUDERDALE	FL33311	GALT OCEAN MILE 34-16 B
FORT LAUDERDALE	FL33308	GALT OCEAN MILE 34-16 B
FORT LAUDERDALE	FL33308	GALT OCEAN MILE 34-16 B
MIAMI	FL33180	GALT OCEAN MILE 34-16 B
DEERFIELD BEACH	FL33441	GALT OCEAN MILE 34-16 B

FORT LAUDERDALE	FL33308	GALT OCEAN MILE 34-16 B
CHICAGO	IL60645	GALT OCEAN MILE 34-16 B
BOCA RATON	FL33496	GALT OCEAN MILE 34-16 B
FORT LAUDERDALE	FL33308	THE MARACAY CONDO
MOUNT PROSPECT	IL60056	THE MARACAY CONDO
CHICAGO	IL60612	THE MARACAY CONDO
BERWYN	IL60402	THE MARACAY CONDO
RANCHO PALOS VERDES	CA90275	THE MARACAY CONDO
FORT LAUDERDALE	FL33308	THE MARACAY CONDO
FORT LAUDERDALE	FL33308	THE MARACAY CONDO
FORT LAUDERDALE	FL33308	THE MARACAY CONDO
DUNNELLON	FL34432	THE MARACAY CONDO
FORT LAUDERDALE	FL33308	THE MARACAY CONDO
LAUDERDALE BY THE SEA	FL33308	THE MARACAY CONDO
WILTON MANORS	FL33311	THE MARACAY CONDO
FORT LAUDERDALE	FL33308	THE MARACAY CONDO
SUWANEE	GA30024	THE MARACAY CONDO
FORT LAUDERDALE	FL33308	THE MARACAY CONDO
FORT LAUDERDALE	FL33308	THE MARACAY CONDO
SALEM	OR97302	THE MARACAY CONDO
FORT LAUDERDALE	FL33308	THE MARACAY CONDO
CLIFFSIDE PARK	NJ07010	THE MARACAY CONDO
FORT LAUDERDALE	FL33308	THE MARACAY CONDO
FORT LAUDERDALE	FL33308	THE MARACAY CONDO
BROOKLYN	NY11201	THE MARACAY CONDO
ALLEN PARK	MI48101	THE MARACAY CONDO
FORT LAUDERDALE	FL33308	THE MARACAY CONDO
FORT LAUDERDALE	FL33308	THE CONTINENTAL CONDO
FORT LAUDERDALE	FL33308	THE CONTINENTAL CONDO
PORT SAINT LUCIE	FL34987	THE CONTINENTAL CONDO
BOCA RATON	FL33496	THE CONTINENTAL CONDO
FORT LAUDERDALE	FL33304	THE CONTINENTAL CONDO
FORT LAUDERDALE	FL33309	THE CONTINENTAL CONDO
FORT LAUDERDALE	FL33308	THE CONTINENTAL CONDO
FORT LAUDERDALE	FL33308	THE CONTINENTAL CONDO
RIDGEWOOD	NJ07450	THE CONTINENTAL CONDO
FORT LAUDERDALE	FL33308	THE CONTINENTAL CONDO
FORT LAUDERDALE	FL33308	THE CONTINENTAL CONDO
FORT LAUDERDALE	FL33308	THE CONTINENTAL CONDO
WEST PALM BEACH	FL33418	THE CONTINENTAL CONDO
FORT LAUDERDALE	FL33308	THE CONTINENTAL CONDO
CHICAGO	IL60642	THE CONTINENTAL CONDO
FORT LAUDERDALE	FL33308	THE CONTINENTAL CONDO
FORT LAUDERDALE	FL33308	THE CONTINENTAL CONDO

ROSEDALE	IN47874	THE CONTINENTAL CONDO
FORT LAUDERDALE	FL33308	THE CONTINENTAL CONDO
LAGRANGEVILLE	NY12540	THE CONTINENTAL CONDO
NEW YORK	NY10011	THE CONTINENTAL CONDO
FORT LAUDERDALE	FL33308	THE CONTINENTAL CONDO
DOVER	OH44622	THE CONTINENTAL CONDO
FORT LAUDERDALE	FL33308	THE CONTINENTAL CONDO
FORT LAUDERDALE	FL33308	THE CONTINENTAL CONDO
FORT LAUDERDALE	FL33308	THE CONTINENTAL CONDO
FORT LAUDERDALE	FL33308	THE CONTINENTAL CONDO
NEWTOWN SQ	PA19073	THE CONTINENTAL CONDO
FORT LAUDERDALE	FL33308	THE CONTINENTAL CONDO
ENOLA	PA17025	THE CONTINENTAL CONDO
FORT LAUDERDALE	FL33308	THE CONTINENTAL CONDO
FORT LAUDERDALE	FL33308	THE CONTINENTAL CONDO
FORT LAUDERDALE	FL33308	THE CONTINENTAL CONDO
FORT LAUDERDALE	FL33308	THE CONTINENTAL CONDO
FORT LAUDERDALE	FL33308	THE CONTINENTAL CONDO
NEW PHILADELPHIA	OH44663	THE CONTINENTAL CONDO
*WINDSOR ON	CAN9E 2	THE CONTINENTAL CONDO
BOUND BROOK	NJ08805	THE CONTINENTAL CONDO
FORT LAUDERDALE	FL33308	THE CONTINENTAL CONDO
SAN ANTONIO	TX78209	THE CONTINENTAL CONDO
FORT LAUDERDALE	FL33308	THE CONTINENTAL CONDO
BISHOPVILLE	SC29010	THE CONTINENTAL CONDO
FORT LAUDERDALE	FL33308	THE CONTINENTAL CONDO
LOWELL	IN46356	THE CONTINENTAL CONDO
FORT LAUDERDALE	FL33308	IL LUGANO CONDO
FORT LAUDERDALE	FL33308	IL LUGANO CONDO
FORT LAUDERDALE	FL33308	IL LUGANO CONDO
FORT LAUDERDALE	FL33308	IL LUGANO CONDO
TEWKSBURY	MA01876	IL LUGANO CONDO
FORT LAUDERDALE	FL33308	IL LUGANO CONDO
FORT LAUDERDALE	FL33308	IL LUGANO CONDO
TEWKSBURY	MA01876	IL LUGANO CONDO
POINT PLEASANT BEACH	NJ08742	IL LUGANO CONDO
FORT LAUDERDALE	FL33308	IL LUGANO CONDO
FORT LAUDERDALE	FL33308	IL LUGANO CONDO
*RICHMOND HILL ON	CAL4C 9	IL LUGANO CONDO
*THORNHILL ON	CAL4J 7	IL LUGANO CONDO
RICHMOND	VA23233	IL LUGANO CONDO
FORT LAUDERDALE	FL33308	IL LUGANO CONDO
FORT LAUDERDALE	FL33308	IL LUGANO CONDO
FORT LAUDERDALE	FL33308	IL LUGANO CONDO

FORT LAUDERDALE	FL33308	IL LUGANO CONDO
FORT LAUDERDALE	FL33308	IL LUGANO CONDO
FORT LAUDERDALE	FL33308	IL LUGANO CONDO
VERO BEACH	FL32960	IL LUGANO CONDO
FORT LAUDERDALE	FL33308	IL LUGANO CONDO
FORT LAUDERDALE	FL33308	IL LUGANO CONDO

LOT 5 BLK 7
LOT 6 BLK 7
LOT 15 TO 18 BLK 7

UNIT 201	PER CDO BK/PG: 3931/687
UNIT 202	PER CDO BK/PG: 3931/687
UNIT 203	PER CDO BK/PG: 3931/687
UNIT 204	PER CDO BK/PG: 3931/687
UNIT 301	PER CDO BK/PG: 3931/687
UNIT 302	PER CDO BK/PG: 3931/687
UNIT 303	PER CDO BK/PG: 3931/687
UNIT 304	PER CDO BK/PG: 3931/687
UNIT 401	PER CDO BK/PG: 3931/687
UNIT 402	PER CDO BK/PG: 3931/687
UNIT 403	PER CDO BK/PG: 3931/687
UNIT 404	PER CDO BK/PG: 3931/687
UNIT 501	PER CDO BK/PG: 3931/687
UNIT 502	PER CDO BK/PG: 3931/687
UNIT 503	PER CDO BK/PG: 3931/687
UNIT 504	PER CDO BK/PG: 3931/687
UNIT 601	PER CDO BK/PG: 3931/687
UNIT 602	PER CDO BK/PG: 3931/687
UNIT 603	PER CDO BK/PG: 3931/687
UNIT 604	PER CDO BK/PG: 3931/687
UNIT 701	PER CDO BK/PG: 3931/687
UNIT 702	PER CDO BK/PG: 3931/687
UNIT 703	PER CDO BK/PG: 3931/687
UNIT 704	PER CDO BK/PG: 3931/687
UNIT 201	PER CDO BK/PG: 4225/333
UNIT 202	PER CDO BK/PG: 4225/333
UNIT 203	PER CDO BK/PG: 4225/333
UNIT 204	PER CDO BK/PG: 4225/333
UNIT 301	PER CDO BK/PG: 4225/333
UNIT 302	PER CDO BK/PG: 4225/333
UNIT 303	PER CDO BK/PG: 4225/333
UNIT 304	PER CDO BK/PG: 4225/333
UNIT 401	PER CDO BK/PG: 4225/333
UNIT 402	PER CDO BK/PG: 4225/333
UNIT 403	PER CDO BK/PG: 4225/333
UNIT 404	PER CDO BK/PG: 4225/333
UNIT 501	PER CDO BK/PG: 4225/333
UNIT 502	PER CDO BK/PG: 4225/333
UNIT 503	PER CDO BK/PG: 4225/333
UNIT 504	PER CDO BK/PG: 4225/333
UNIT 601	PER CDO BK/PG: 4225/333

UNIT 602	PER CDO BK/PG: 4225/333
UNIT 603	PER CDO BK/PG: 4225/333
UNIT 604	PER CDO BK/PG: 4225/333
UNIT 701	PER CDO BK/PG: 4225/333
UNIT 702	PER CDO BK/PG: 4225/333
UNIT 703	PER CDO BK/PG: 4225/333
UNIT 704	PER CDO BK/PG: 4225/333
UNIT 801	PER CDO BK/PG: 4225/333
UNIT 802	PER CDO BK/PG: 4225/333
UNIT 803	PER CDO BK/PG: 4225/333
UNIT 804	PER CDO BK/PG: 4225/333
UNIT 901	PER CDO BK/PG: 4225/333
UNIT 902	PER CDO BK/PG: 4225/333
UNIT 903	PER CDO BK/PG: 4225/333
UNIT 904	PER CDO BK/PG: 4225/333
UNIT 1001	PER CDO BK/PG: 4225/333
UNIT 1002	PER CDO BK/PG: 4225/333
UNIT 1003	PER CDO BK/PG: 4225/333
UNIT 1004	PER CDO BK/PG: 4225/333
UNIT 1101	PER CDO BK/PG: 4225/333
UNIT 1102	PER CDO BK/PG: 4225/333
UNIT 1103	PER CDO BK/PG: 4225/333
UNIT 1104	PER CDO BK/PG: 4225/333
UNIT 1201	PER CDO BK/PG: 4225/333
UNIT 1202	PER CDO BK/PG: 4225/333
UNIT 1203	PER CDO BK/PG: 4225/333
UNIT 1204	PER CDO BK/PG: 4225/333
UNIT 1101	PER CDO CIN# 107466783
UNIT 1102	PER CDO CIN# 107466783
UNIT 1103	PER CDO CIN# 107466783
UNIT 1104	PER CDO CIN# 107466783
UNIT 1105	PER CDO CIN# 107466783
UNIT 1106	PER CDO CIN# 107466783
UNIT 1107	PER CDO CIN# 107466783
UNIT 1108	PER CDO CIN# 107466783
UNIT 1201	PER CDO CIN# 107466783
UNIT 1202	PER CDO CIN# 107466783
UNIT 1203	PER CDO CIN# 107466783
UNIT 1204	PER CDO CIN# 107466783
UNIT 1205	PER CDO CIN# 107466783
UNIT 1206	PER CDO CIN# 107466783
UNIT 1207	PER CDO CIN# 107466783
UNIT 1208	PER CDO CIN# 107466783
UNIT 1401	PER CDO CIN# 107466783

UNIT 1402	PER CDO CIN# 107466783
UNIT 1403	PER CDO CIN# 107466783
UNIT 1404	PER CDO CIN# 107466783
UNIT 1501	PER CDO CIN# 107466783
UNIT 1502	PER CDO CIN# 107466783
UNIT 1503	PER CDO CIN# 107466783

LEGAL_LI_3

LEGAL_LI_4

RIDGE TOWERS 53-24 B, LESS PART
LYING BETWEEN LOTS 1, 2, 3, 12, 13

IN IL LUGANO CONDO DESC AS
& 14 BLK 2, PER OR 44754/572 &

LOT 11

34.39, N 75 TO N/L OF SAID LOT 1
34.39 TO POB, CONT E 22.05, N 75
56.44 TO POB, CONT E 19.62, N 75

, W 28.48, SWLY 75.23 TO POB
TO N/L OF SAID LOT 1, W 22.05, S
TO N/L OF SAID LOT 1, W 19.62,

29015/1608
29015/1608
29015/1608
29015/1608
29015/1608
29015/1608
29015/1608

LEGAL_LI_5

LEGAL_LI_6

FLOORS 11 THRU 15 (NO 13 FL)
S1/2 OF VAC 20' ALLEY LYING N &

ADJ TO LOT 4

75 TO POB
S 75 TO POB

LEGAL_LI_7

LEGAL_LI_8

LEGAL_LI_9

LEGAL_L_10

LEGAL_L_11

LEGAL_L_12

LEGAL_L_13

ZIP4	MILL/USI	USI	MA	C	JUST_LAND	JUST_BUILD	JUST_OTHE
	312	21	1	1	955220	10	0
	312	28	1	1	955220	17200	0
	312	39	1	1	2642550	28587640	0
	312	10		1	1399090	3000	0
	312	18	1	1	126060	1084680	0
	312	11	3	1	402580	1364630	0
	312	17	1	1	119290	454620	0
	312	11	2	1	210370	433020	0
	312	11	2	1	105180	367870	0
	312	11	3	1	341320	1087700	0
	312	11	2	1	94490	481430	0
	312	11	1	1	66280	344240	0
	312	11	2	1	58860	307780	0
	312	11	2	1	105180	661820	0
	312	11	1	1	105180	497330	0
	312	11	2	1	105180	595990	0
	312	11	2	1	105180	575810	0
	312	12	1	1	105180	596780	0
	312	11	2	1	105180	582900	0
	312	11	2	1	105180	426830	0
	312	12	1	1	105180	645310	0
	312	11	2	1	105180	435510	0
	312	21	1	1	105180	548510	0
	312	12	1	1	105180	629450	0
7110	312	12	1	1	105180	798620	0
	312	11	2	1	197020	616180	0
	312	10	1	1	349160	0	0
9108	312	89	5	1	644450	2857610	0
	312	11	3	1	246270	1199250	0
	312	11	1	1	105180	662520	0
	312	12	1	1	105180	753070	0
9108	312	28	1	1	319480	8000	0
9108	312	28	1	1	208250	5390	0
9108	312	28	1	1	208250	5390	0
9108	312	28	1	1	208250	5390	0
9108	312	28	1	1	208250	5390	0
9108	312	28	1	1	208250	5390	0
9108	312	28	1	1	287770	7290	0
9108	312	89	2	1	818250	3771370	0
	312	11	2	1	180560	753440	0
	312	11	2	1	105180	423160	0
	312	12	1	1	105180	663280	0
	312	12	1	1	105180	709850	0

	312	12	1	1	105180	581820	0
	312	12	1	1	105180	597870	0
	312	11	5	1	2028260	3462050	0
	312	4		1	33760	303880	0
	312	4		1	26610	239480	0
1111	312	4		1	24090	216800	0
	312	4		1	26100	234940	0
4622	312	4		1	27620	248550	0
	312	4		1	27110	244010	0
7121	312	4		1	28120	253090	0
	312	4		1	26610	239480	0
	312	4		1	28120	253090	0
	312	4		1	27620	248550	0
5924	312	4		1	28620	257620	0
2211	312	4		1	27110	244010	0
7131	312	4		1	28620	257620	0
	312	4		1	28120	253090	0
	312	4		1	29130	262150	0
7131	312	4		1	27620	248550	0
3170	312	4		1	29130	262150	0
7131	312	4		1	28620	257620	0
	312	4		1	29630	266690	0
	312	4		1	28120	253090	0
	312	4		1	29630	266690	0
	312	4		1	29130	262150	0
	312	4		1	30140	271230	0
	312	4		1	28620	257620	0
7124	312	4		1	34750	312720	0
	312	4		1	32890	295970	0
	312	4		1	35370	318300	0
	312	4		1	36610	329480	0
	312	4		1	35990	323900	0
	312	4		1	34130	307130	0
	312	4		1	36610	329480	0
7124	312	4		1	37850	340650	0
1806	312	4		1	37230	335060	0
7125	312	4		1	35370	318300	0
7125	312	4		1	37850	340650	0
	312	4		1	39090	351830	0
	312	4		1	37850	340650	0
7125	312	4		1	39090	351830	0
	312	4		1	41580	374180	0
	312	4		1	39710	357410	0
7126	312	4		1	39090	351830	0

7010	312	4	1	40330	362990	0
	312	4	1	42820	385340	0
	312	4	1	40950	368580	0
	312	4	1	40330	362990	0
	312	4	1	41580	374180	0
	312	4	1	44060	396510	0
7126	312	4	1	42200	379760	0
7127	312	4	1	42820	385340	0
7127	312	4	1	44060	396510	0
	312	4	1	46540	418860	0
1803	312	4	1	44680	402110	0
	312	4	1	44060	396510	0
	312	4	1	45300	407690	0
	312	4	1	47780	430040	0
7128	312	4	1	45920	413270	0
	312	4	1	45300	407690	0
	312	4	1	46540	418860	0
7128	312	4	1	49020	441200	0
	312	4	1	47160	424460	0
G7	312	4	1	46540	418860	0
	312	4	1	47780	430040	0
	312	4	1	50270	452390	0
	312	4	1	48400	435620	0
7132	312	4	1	49020	441200	0
	312	4	1	50270	452390	0
7132	312	4	1	52750	474720	0
	312	4	1	50890	457970	0
	312	4	1	123750	1113750	0
	312	4	1	77160	694450	0
	312	4	1	77160	694450	0
	312	4	1	99000	890990	0
	312	4	1	101910	917210	0
	312	4	1	79480	715300	0
	312	4	1	79480	715300	0
	312	4	1	127390	1146520	0
	312	4	1	123750	1113750	0
7120	312	4	1	77160	694450	0
	312	4	1	77160	694450	0
V6	312	4	1	99000	890990	0
T6	312	4	1	101910	917210	0
	312	4	1	79480	715300	0
	312	4	1	79480	715300	0
	312	4	1	127390	1146520	0
	312	4	1	207260	1865310	0

	312	4	1	189040	1701360	0
	312	4	1	194600	1751410	0
7120	312	4	1	213350	1920180	0
7126	312	4	1	207260	1865310	0
	312	4	1	396620	3569540	0
	312	4	1	213350	1920180	0

LY_JUSTVAL	LY_SOHL	LY_SOHB	PREV_SOH	NEW_SOH	NEW_SB_SC	HE1_AMOU	HE2_AMOU	WVD_AMO
955230	0	0	955230	955230	955230	0	0	0
972420	0	0	972420	972420	972420	0	0	0
31230190	0	0	31230190	31230190	31230190	0	0	0
1102290	0	0	1102290	1212510	1402090	0	0	0
1210740	0	0	1210740	1210740	1210740	0	0	0
1393740	0	0	1393740	1767210	1767210	0	0	0
514220	0	0	514220	565640	573910	0	0	0
552300	0	0	552300	607530	643390	0	0	0
396580	0	0	396580	436230	473050	0	0	0
1246090	0	0	1246090	1370690	1429020	0	0	0
532300	0	0	532300	575920	575920	0	0	0
365220	0	0	365220	401740	410520	0	0	0
338680	0	0	338680	366640	366640	0	0	0
767000	0	0	767000	767000	767000	0	0	0
537430	0	0	537430	591170	602510	0	0	0
646840	0	0	635070	698570	701170	0	0	0
680990	0	0	680990	680990	680990	0	0	0
702430	0	0	702430	701960	701960	0	0	0
634770	0	0	634770	688080	688080	0	0	0
492620	0	0	461730	507900	532010	0	0	0
750490	105180	79490	526680	529060	529060	25000	25000	0
501480	0	0	469880	516860	540690	0	0	0
626860	0	0	575190	632700	653690	0	0	0
734630	0	0	734630	734630	734630	0	0	5000
903800	105180	164900	629460	634400	634400	25000	25000	5000
756090	0	0	716510	788160	813200	0	0	0
274340	0	0	255580	281130	349160	0	0	0
3502060	0	0	3502060	3502060	3502060	0	0	0
1244120	0	0	1244120	1368530	1445520	0	0	0
681900	0	0	681900	750090	767700	0	0	0
858250	0	0	858250	858250	858250	0	0	0
190560	0	0	190560	209610	327480	0	0	0
124390	0	0	124390	136820	213640	0	0	0
124390	0	0	124390	136820	213640	0	0	0
124390	0	0	124390	136820	213640	0	0	0
124390	0	0	124390	136820	213640	0	0	0
124390	0	0	124390	136820	213640	0	0	0
124390	0	0	124390	136820	213640	0	0	0
171730	0	0	171730	188900	295060	0	0	0
4589620	0	0	4589620	4589620	4589620	0	0	0
934000	0	0	934000	934000	934000	0	0	0
489230	0	0	458880	504760	528340	0	0	0
768460	0	0	768460	768460	768460	0	0	0
815030	0	0	815030	815030	815030	0	0	0

687000	0	0	687000	687000	687000	0	0	0
703050	0	0	703050	703050	703050	0	0	0
5490310	0	0	5490310	5490310	5490310	0	0	0
342330	0	0	312890	322270	322270	25000	25000	0
269780	0	0	261160	266090	266090	0	0	0
244230	0	0	236410	240890	240890	0	0	0
264680	0	0	256220	261040	261040	0	0	0
280000	0	0	271060	276170	276170	0	0	0
274890	0	0	215060	221510	221510	25000	25000	0
285110	0	0	260590	268400	268400	25000	25000	0
269780	0	0	269780	266090	266090	25000	25000	0
285110	0	0	276010	281210	281210	0	0	0
280000	0	0	280000	276170	276170	25000	25000	0
290220	0	0	280940	286240	286240	0	0	5000
274890	0	0	266100	271120	271120	0	0	0
290220	0	0	163980	168890	168890	25000	25000	0
285110	0	0	276010	281210	281210	0	0	0
295320	0	0	166880	171880	171880	25000	25000	0
280000	0	0	158220	276170	276170	0	0	0
295320	0	0	285890	291280	291280	0	0	0
290220	0	0	208360	214610	214610	25000	25000	0
300430	0	0	290840	296320	296320	0	0	0
285110	0	0	201570	207610	207610	25000	25000	0
300430	0	0	151700	156250	156250	25000	25000	0
295320	0	0	285890	291280	291280	0	0	0
305540	0	0	295770	301370	301370	0	0	0
290220	0	0	154050	158670	158670	25000	25000	0
315880	0	0	305700	336270	347470	0	0	0
298960	0	0	224950	231690	231690	25000	25000	5000
321510	0	0	321510	353660	353670	0	0	0
332810	0	0	322100	354310	366090	0	0	0
327170	0	0	316630	348290	359890	0	0	0
310230	0	0	167300	172310	172310	25000	25000	5000
332810	0	0	332810	366090	366090	0	0	0
344090	0	0	123020	126710	126710	25000	25000	5000
338440	0	0	327550	360300	372290	0	0	0
321510	0	0	282340	290810	290810	25000	25000	0
344090	0	0	123020	126710	126710	25000	25000	0
355380	0	0	355380	366040	366040	25000	25000	0
344090	0	0	333010	366310	378500	0	0	0
355380	0	0	267410	275430	275430	25000	25000	0
377960	0	0	377960	415750	415760	0	0	0
361020	0	0	271660	279800	279800	25000	25000	0
355380	0	0	127020	130830	130830	25000	25000	0

366670	0	0	192030	403320	403320	0	0	0
389230	0	0	321230	330860	330860	25000	25000	0
372300	0	0	360310	396340	409530	0	0	0
366670	0	0	366670	403320	403320	0	0	0
377960	0	0	245850	253220	253220	25000	25000	5000
400510	0	0	387610	426370	440570	0	0	0
383600	0	0	242160	249420	249420	25000	25000	0
389230	0	0	139160	143330	143330	25000	25000	0
400510	0	0	351710	362260	362260	25000	25000	0
423090	0	0	221580	228220	228220	25000	25000	0
406170	0	0	406170	446780	446790	0	0	0
400510	0	0	400510	440560	440570	0	0	0
411810	0	0	361630	372470	372470	25000	25000	0
434380	0	0	311830	321180	321180	25000	25000	0
417440	0	0	218620	225170	225170	25000	25000	0
411810	0	0	280110	288510	288510	25000	25000	0
423090	0	0	423090	465390	465400	0	0	0
445660	0	0	391350	403090	403090	25000	25000	0
373000	0	0	373000	410300	471620	0	0	0
423090	0	0	409460	450400	465400	0	0	0
434380	0	0	434380	477810	477820	0	0	0
456960	0	0	239330	246500	246500	25000	25000	5000
440020	0	0	425860	468440	484020	0	0	0
445660	0	0	233400	240400	240400	25000	25000	5000
456960	0	0	456960	502650	502660	0	0	0
479510	0	0	421080	433710	433710	25000	25000	0
462590	0	0	447710	508860	508860	0	0	0
1125220	0	0	874210	900430	900430	25000	25000	0
701610	0	0	406290	418470	418470	25000	25000	0
701610	0	0	545080	561430	561430	25000	25000	0
900180	0	0	699350	720330	720330	25000	25000	0
926660	0	0	842180	926390	1019120	0	0	0
722670	0	0	418490	431040	431040	25000	25000	5000
722670	0	0	320760	330380	330380	25000	25000	0
1158320	0	0	1052720	1157990	1273910	0	0	0
1125220	0	0	1125220	1237500	1237500	0	0	0
701610	0	0	419130	431700	431700	25000	25000	0
701610	0	0	701610	771610	771610	0	0	0
900180	0	0	818100	899910	989990	0	0	0
926660	0	0	842180	926390	1019120	0	0	0
722670	0	0	722670	794780	794780	0	0	0
722670	0	0	401970	414020	414020	25000	25000	0
1158320	0	0	1032600	1063570	1063570	25000	25000	0
1884520	0	0	1125880	1159650	1159650	25000	25000	5000

1718890	0	0	1026910	1057710	1057710	25000	25000	0
1769440	0	0	1374720	1415960	1415960	25000	25000	0
1939960	0	0	1507190	1552400	1552400	25000	25000	5000
1884520	0	0	1712720	1883990	2072570	0	0	0
3606310	0	0	3133260	3227250	3227250	25000	25000	0
1939960	0	0	1763100	1939410	2133530	0	0	0

EXEMPTION	COUNTY_M	SCHOOL_M	CITY_MEX_	INDEP_MEX_	COUNTY_T/	SCHOOL_TA	CITY_TAXAE	INDEP_TAX	
0	0	0	0	0	0	955230	955230	955230	955230
0	0	0	0	0	0	972420	972420	972420	972420
0	0	0	0	0	0	31230190	31230190	31230190	31230190
0	0	0	0	0	0	1212510	1402090	1212510	1212510
0	0	0	0	0	0	1210740	1210740	1210740	1210740
0	0	0	0	0	0	1767210	1767210	1767210	1767210
0	0	0	0	0	0	565640	573910	565640	565640
0	0	0	0	0	0	607530	643390	607530	607530
0	0	0	0	0	0	436230	473050	436230	436230
0	0	0	0	0	0	1370690	1429020	1370690	1370690
0	0	0	0	0	0	575920	575920	575920	575920
0	0	0	0	0	0	401740	410520	401740	401740
0	0	0	0	0	0	366640	366640	366640	366640
0	0	0	0	0	0	767000	767000	767000	767000
0	0	0	0	0	0	591170	602510	591170	591170
0	0	0	0	0	0	698570	701170	698570	698570
0	680990	680990	680990	680990	0	0	0	0	0
0	0	0	0	0	0	701960	701960	701960	701960
0	0	0	0	0	0	688080	688080	688080	688080
0	0	0	0	0	0	507900	532010	507900	507900
0	0	0	0	0	0	479060	504060	479060	479060
0	0	0	0	0	0	516860	540690	516860	516860
0	0	0	0	0	0	632700	653690	632700	632700
0	0	0	0	0	0	729630	729630	729630	729630
0	0	0	0	0	0	579400	604400	579400	579400
0	0	0	0	0	0	788160	813200	788160	788160
0	0	0	0	0	0	281130	349160	281130	281130
0	3502060	3502060	3502060	3502060	0	0	0	0	0
0	0	0	0	0	0	1368530	1445520	1368530	1368530
0	0	0	0	0	0	750090	767700	750090	750090
0	0	0	0	0	0	858250	858250	858250	858250
236340	209610	327480	209610	209610	0	0	0	0	0
137210	136820	213640	136820	136820	0	0	0	0	0
139230	136820	213640	136820	136820	0	0	0	0	0
139560	136820	213640	136820	136820	0	0	0	0	0
138420	136820	213640	136820	136820	0	0	0	0	0
138850	136820	213640	136820	136820	0	0	0	0	0
206320	188900	295060	188900	188900	0	0	0	0	0
4248620	4589620	4589620	4589620	4589620	0	0	0	0	0
0	0	0	0	0	0	934000	934000	934000	934000
0	0	0	0	0	0	504760	528340	504760	504760
0	0	0	0	0	0	768460	768460	768460	768460
0	0	0	0	0	0	815030	815030	815030	815030

0	0	0	0	0	687000	687000	687000	687000
0	0	0	0	0	703050	703050	703050	703050
0	0	0	0	0	5490310	5490310	5490310	5490310
0	0	0	0	0	272270	297270	272270	272270
0	0	0	0	0	266090	266090	266090	266090
0	0	0	0	0	240890	240890	240890	240890
0	0	0	0	0	261040	261040	261040	261040
0	0	0	0	0	276170	276170	276170	276170
0	0	0	0	0	171510	196510	171510	171510
0	0	0	0	0	218400	243400	218400	218400
0	0	0	0	0	216090	241090	216090	216090
0	0	0	0	0	281210	281210	281210	281210
0	0	0	0	0	226170	251170	226170	226170
0	0	0	0	0	281240	281240	281240	281240
0	0	0	0	0	271120	271120	271120	271120
0	0	0	0	0	118890	143890	118890	118890
0	0	0	0	0	281210	281210	281210	281210
0	0	0	0	0	121880	146880	121880	121880
0	0	0	0	0	276170	276170	276170	276170
0	0	0	0	0	291280	291280	291280	291280
0	0	0	0	0	164610	189610	164610	164610
0	0	0	0	0	296320	296320	296320	296320
0	0	0	0	0	157610	182610	157610	157610
0	0	0	0	0	106250	131250	106250	106250
0	0	0	0	0	291280	291280	291280	291280
0	0	0	0	0	301370	301370	301370	301370
0	0	0	0	0	108670	133670	108670	108670
0	0	0	0	0	336270	347470	336270	336270
0	0	0	0	0	176690	201690	176690	176690
0	0	0	0	0	353660	353670	353660	353660
0	0	0	0	0	354310	366090	354310	354310
0	0	0	0	0	348290	359890	348290	348290
0	0	0	0	0	117310	142310	117310	117310
0	0	0	0	0	366090	366090	366090	366090
0	0	0	0	0	71710	96710	71710	71710
0	0	0	0	0	360300	372290	360300	360300
0	0	0	0	0	240810	265810	240810	240810
0	0	0	0	0	76710	101710	76710	76710
0	0	0	0	0	316040	341040	316040	316040
0	0	0	0	0	366310	378500	366310	366310
0	0	0	0	0	175430	250430	175430	225430
0	0	0	0	0	415750	415760	415750	415750
0	0	0	0	0	229800	254800	229800	229800
0	0	0	0	0	80830	105830	80830	80830

0	0	0	0	0	403320	403320	403320	403320
0	0	0	0	0	280860	305860	280860	280860
0	0	0	0	0	396340	409530	396340	396340
0	0	0	0	0	403320	403320	403320	403320
0	0	0	0	0	198220	223220	198220	198220
0	0	0	0	0	426370	440570	426370	426370
0	0	0	0	0	199420	224420	199420	199420
0	0	0	0	0	43330	118330	43330	93330
0	0	0	0	0	312260	337260	312260	312260
0	0	0	0	0	178220	203220	178220	178220
0	0	0	0	0	446780	446790	446780	446780
0	0	0	0	0	440560	440570	440560	440560
0	0	0	0	0	322470	347470	322470	322470
0	0	0	0	0	271180	296180	271180	271180
0	0	0	0	0	125170	200170	125170	175170
0	0	0	0	0	238510	263510	238510	238510
0	0	0	0	0	465390	465400	465390	465390
0	0	0	0	0	353090	378090	353090	353090
0	0	0	0	0	410300	471620	410300	410300
0	0	0	0	0	450400	465400	450400	450400
0	0	0	0	0	477810	477820	477810	477810
0	0	0	0	0	141500	216500	141500	191500
0	0	0	0	0	468440	484020	468440	468440
0	0	0	0	0	185400	210400	185400	185400
0	0	0	0	0	502650	502660	502650	502650
0	0	0	0	0	383710	408710	383710	383710
0	0	0	0	0	508860	508860	508860	508860
0	0	0	0	0	850430	875430	850430	850430
0	0	0	0	0	368470	393470	368470	368470
0	0	0	0	0	511430	536430	511430	511430
0	0	0	0	0	670330	695330	670330	670330
0	0	0	0	0	926390	1019120	926390	926390
0	0	0	0	0	376040	401040	376040	376040
0	0	0	0	0	280380	305380	280380	280380
0	0	0	0	0	1157990	1273910	1157990	1157990
0	0	0	0	0	1237500	1237500	1237500	1237500
0	0	0	0	0	381700	406700	381700	381700
0	0	0	0	0	771610	771610	771610	771610
0	0	0	0	0	899910	989990	899910	899910
0	0	0	0	0	926390	1019120	926390	926390
0	0	0	0	0	794780	794780	794780	794780
0	0	0	0	0	364020	389020	364020	364020
0	0	0	0	0	1013570	1038570	1013570	1013570
0	0	0	0	0	1104650	1129650	1104650	1104650

0	0	0	0	0	1007710	1032710	1007710	1007710
0	0	0	0	0	1365960	1390960	1365960	1365960
0	0	0	0	0	1497400	1522400	1497400	1497400
0	0	0	0	0	1883990	2072570	1883990	1883990
0	0	0	0	0	3177250	3202250	3177250	3177250
0	0	0	0	0	1939410	2133530	1939410	1939410

HE	LY	F	ME	W	EX	ISO	CO	FL	D	DEL	VALUE	ADD	VALU	LI	G	GARBAGE	AS	FIR	FI	FIRE	ASSE	SAI	SAFE	NEI	1
								13	E	Y	0	0	0.00	3	L	1	0								
								13	Y	0	0	0.00	3	L	1	0									
								16	Y	0	0	F	111.30	3	C	168808	0								
								17	Y	0	0	0.00	3	L	1	0									
								20	Y	0	0	F	42.44	3	C	4357	0								
								24	Y	0	0	F	90.36	3	C	9277	0								
								13	Y	0	0	F	18.63	3	C	1913	0								
								8	Y	0	0	F	35.81	3	C	3677	0								
								8	Y	0	0	F	25.48	3	C	2616	0								
								14	Y	0	0	F	62.65	3	C	6432	0								
								23	Y	0	0	F	18.92	3	C	1943	0								
								23	Y	0	0	F	12.95	3	C	1330	0								
								22	Y	0	0	F	12.13	3	C	1245	0								
								23	Y	0	0	F	24.90	3	C	2556	0								
								8	Y	0	0	F	25.87	3	C	2656	0								
								16	Y	0	0	F	24.66	3	C	2532	0								
100			30					22	S	Y	0	0	F	25.25	3	C	2592	0							
								19	Y	0	0	F	13.17	3	C	3756	0								
								8	Y	0	0	F	24.08	3	C	2472	0								
								8	Y	0	0	F	25.56	3	C	2624	0								
100	100						9	9	Y	0	0	F	12.96	3	S	3697	0								
								8	Y	0	0	F	25.97	3	C	2666	0								
								21	Y	0	0	F	17.78	3	C	2096	0								
			1					22	Y	0	0	F	12.74	3	C	3632	0								
100	100		1				4	8	Y	0	0	F	16.21	3	C	4624	0								
								8	Y	0	0	F	39.52	3	C	4057	0								
								13	Y	0	0	0.00	3	L	1	0									
100			14					19	Y	0	0	0.00	3	X	9382	0									
								8	Y	0	0	F	56.43	3	C	5794	0								
								13	Y	0	0	F	24.60	3	C	2526	0								
								13	Y	0	0	F	15.38	3	S	4386	0								
100			14					8	Y	0	0	0.00	3	X	1	0									
100			14					8	Y	0	0	0.00	3	X	1	0									
100			14					8	Y	0	0	0.00	3	X	1	0									
100			14					8	Y	0	0	0.00	3	X	1	0									
100			14					8	Y	0	0	0.00	3	X	1	0									
100			14					8	Y	0	0	0.00	3	X	1	0									
100			14					8	Y	0	0	0.00	3	X	1	0									
100			14					8	Y	0	0	0.00	3	X	1	0									
								14	E	Y	0	0	F	40.58	3	C	4166	0							
								19	Y	0	0	F	25.38	3	C	2606	0								
								17	Y	0	0	F	13.79	3	S	3933	0								
								17	Y	0	0	F	14.64	3	C	4175	0								

		8	Y	0	0	F	11.89	3 C	3392	0
		8	Y	0	0	F	13.76	3 S	3923	0
		23	E Y	0	0	F	259.58	3 C	26651	0
100	100	22	22	Y	0	0	4.45	3 R	1	0
		19	Y	0	0	F	4.45	3 R	1	0
		8	Y	0	0	F	4.45	3 R	1	0
		13	Y	0	0	F	4.45	3 R	1	0
		8	Y	0	0	F	4.45	3 R	1	0
100	100	17	17	Y	0	0	4.45	3 R	1	0
100	100	22	22	Y	0	0	4.45	3 R	1	0
100	100	23	23	Y	0	0	4.45	3 R	1	0
		20	Y	0	0	F	4.45	3 R	1	0
100		24	24	Y	0	0	4.45	3 R	1	0
	1	18	Y	0	0	F	4.45	3 R	1	0
		17	Y	0	0	F	4.45	3 R	1	0
100	100	12	12	Y	0	0	4.45	3 R	1	0
		14	Y	0	0	F	4.45	3 R	1	0
100	100	5	8	Y	0	0	4.45	3 R	1	0
	###	24	Y	0	0	F	4.45	3 R	1	0
		12	Y	0	0	F	4.45	3 R	1	0
100	100	17	17	Y	0	0	4.45	3 R	1	0
		8	Y	0	0	F	4.45	3 R	1	0
100	100	11	11	Y	0	0	4.45	3 R	1	0
###	###	0	8	Y	0	0	4.45	3 R	1	0
		16	Y	0	0	F	4.45	3 R	1	0
		16	Y	0	0	F	4.45	3 R	1	0
###	###	2	8	Y	0	0	4.45	3 R	1	0
		13	Y	0	0	F	4.45	3 R	1	0
100	100	8	18	18	Y	0	0	4.45	3 R	0
		22	Y	0	0	F	4.45	3 R	1	0
		18	Y	0	0	F	4.45	3 R	1	0
		19	Y	0	0	F	4.45	3 R	1	0
100	100	1	13	13	Y	0	0	4.45	3 R	0
		21	Y	0	0	F	4.45	3 R	1	0
###	###	1	94	8	Y	0	0	4.45	3 R	0
		18	Y	0	0	F	4.45	3 R	1	0
100	100	21	21	Y	0	0	4.45	3 R	1	0
###	###	0	8	Y	0	0	4.45	3 R	1	0
100	100	23	23	Y	0	0	4.45	3 R	1	0
		16	Y	0	0	F	4.45	3 R	1	0
100	100	15	15	Y	0	0	4.45	3 R	1	0
		20	Y	0	0	F	4.45	3 R	1	0
100	100	16	16	Y	0	0	4.45	3 R	1	0
###	###	94	8	Y	0	0	4.45	3 R	1	0

100		24	Y	0	0	F	4.45	3 R	1	0		
100	100	23	23	Y	0	0	F	4.45	3 R	1	0	
		8	Y	0	0	F	4.45	3 R	1	0		
		24	Y	0	0	F	4.45	3 R	1	0		
100	100	1	18	18	Y	0	0	F	4.45	3 R	1	0
			9	Y	0	0	F	4.45	3 R	1	0	
###	###		14	14	Y	0	0	F	4.45	3 R	1	0
###	###		94	8	Y	0	0	F	4.45	3 R	1	0
100	100		21	21	Y	0	0	F	4.45	3 R	1	0
100	100		5	8	Y	0	0	F	4.45	3 R	1	0
			23	Y	0	0	F	4.45	3 R	1	0	
			23	Y	0	0	F	4.45	3 R	1	0	
100	100		21	21	Y	0	0	F	4.45	3 R	1	0
100	100		22	22	Y	0	0	F	4.45	3 R	1	0
100	100		7	8	Y	0	0	F	4.45	3 R	1	0
100	100		20	20	Y	0	0	F	4.45	3 R	1	0
			21	Y	0	0	F	4.45	3 R	1	0	
100	100		21	21	Y	0	0	F	4.45	3 R	1	0
			13	Y	0	0	F	4.45	3 R	1	0	
			8	Y	0	0	F	4.45	3 R	1	0	
			23	Y	0	0	F	4.45	3 R	1	0	
###	###	1	2	8	Y	0	0	F	4.45	3 R	1	0
			20	Y	0	0	F	4.45	3 R	1	0	
###	###	1	4	8	Y	0	0	F	4.45	3 R	1	0
			22	Y	0	0	F	4.45	3 R	1	0	
100	100		21	21	Y	0	0	F	4.45	3 R	1	0
			24	Y	0	0	F	4.45	3 R	1	0	
100	100		15	15	Y	0	0	F	4.45	3 R	1	0
100	100		12	12	Y	0	0	F	4.45	3 R	1	0
100	100		19	19	Y	0	0	F	4.45	3 R	1	0
100	100		16	16	Y	0	0	F	4.45	3 R	1	0
			21	Y	0	0	F	4.45	3 R	1	0	
100	100	1	11	11	Y	0	0	F	4.45	3 R	1	0
100	100		10	10	Y	0	0	F	4.45	3 R	1	0
			21	Y	0	0	F	4.45	3 R	1	0	
			24	Y	0	0	F	4.45	3 R	1	0	
100	100		13	13	Y	0	0	F	4.45	3 R	1	0
			24	Y	0	0	F	4.45	3 R	1	0	
			11	Y	0	0	F	4.45	3 R	1	0	
			9	Y	0	0	F	4.45	3 R	1	0	
			23	Y	0	0	F	4.45	3 R	1	0	
100	100		10	10	Y	0	0	F	4.45	3 R	1	0
100	100		23	23	Y	0	0	F	4.45	3 R	1	0
100	100	1	14	14	Y	0	0	F	4.45	3 R	1	0

100 100		14 14	Y	0	0	F	4.45 3 R	1	0
100 100		17 17	Y	0	0	F	4.45 3 R	1	0
100 100	1	20 20	Y	0	0	F	4.45 3 R	1	0
		14	Y	0	0	F	4.45 3 R	1	0
100 100		22 22	Y	0	0	F	4.45 3 R	1	0
		13	Y	0	0	F	4.45 3 R	1	0

0.00	0.00	##### SW*	23450.00	49069.0000000000	863.0000000000
0.00	0.00	##### SW*	23450.00	49069.0000000000	863.0000000000
0.00	0.00	##### SWC	234500.00	0.0000000000	0.0000000000
0.00	0.00	##### SWC	4585.00	0.0000000000	0.0000000000
0.00	0.00	##### WD	8925.00	0.0000000000	0.0000000000
0.00	0.00	##### WD	24150.00	0.0000000000	0.0000000000
0.00	0.00	##### SW*	23450.00	49069.0000000000	863.0000000000
0.00	0.00	##### DR*	0.70	0.0000000000	0.0000000000
0.00	0.00	##### DR*	0.70	0.0000000000	0.0000000000
0.00	0.00	1/7/2013 WD	0.70	49458.0000000000	444.0000000000
0.00	0.00	##### WD'	7000.00	0.0000000000	0.0000000000
0.00	0.00	##### WD'	7000.00	0.0000000000	0.0000000000
0.00	0.00	##### WD	2800.00	0.0000000000	0.0000000000
0.00	0.00	3/2/2022 WD	6300.00	0.0000000000	0.0000000000
0.00	0.00	##### WD	2555.00	39068.0000000000	1032.0000000000
0.00	0.00	##### WD	2947.00	0.0000000000	0.0000000000
0.00	0.00	##### WD	5215.00	0.0000000000	0.0000000000
0.00	0.00	##### WD	5460.00	0.0000000000	0.0000000000
0.00	0.00	##### WD	5600.00	40738.0000000000	1619.0000000000
0.00	0.00	##### WD	1075.00	13904.0000000000	928.0000000000
0.00	0.00	##### WD	0.70	45875.0000000000	1219.0000000000
0.00	0.00	6/1/1985 WD	1080.00	12623.0000000000	987.0000000000
0.00	0.00	##### SWC	4025.00	0.0000000000	0.0000000000
0.00	0.00	##### DRR	0.70	0.0000000000	0.0000000000
0.00	0.00	##### WD	0.70	0.0000000000	0.0000000000
0.00	0.00	##### WD	1600.00	14056.0000000000	564.0000000000
0.00	0.00	##### SW*	23450.00	49069.0000000000	863.0000000000
0.00	0.00	##### WD	4970.00	0.0000000000	0.0000000000
0.00	0.00	8/5/2002 WD	0.70	33650.0000000000	352.0000000000
0.00	0.00	##### WD	0.70	49371.0000000000	166.0000000000
0.00	0.00	##### QCD	0.70	48622.0000000000	1047.0000000000
0.00	0.00	##### WD	90.00	0.0000000000	0.0000000000
0.00	0.00	1/1/1969 WD	30.00	0.0000000000	0.0000000000
0.00	0.00	1/1/1961 WD	20.40	0.0000000000	0.0000000000
0.00	0.00	9/1/1969 WD	50.70	0.0000000000	0.0000000000
0.00	0.00		0.00	0.0000000000	0.0000000000
0.00	0.00	4/1/1972 WD	75.00	0.0000000000	0.0000000000
0.00	0.00		0.00	0.0000000000	0.0000000000
0.00	0.00	##### SWC	3150.00	25890.0000000000	306.0000000000
0.00	0.00	1/7/2013 WD	0.70	49458.0000000000	440.0000000000
0.00	0.00	##### WD	2905.00	0.0000000000	0.0000000000
0.00	0.00	##### WD	5845.00	0.0000000000	0.0000000000
0.00	0.00	##### WD	5950.00	0.0000000000	0.0000000000

0.00	0.00	5/1/1990	WD	1078.00	17449.0000000000	980.0000000000
0.00	0.00	#####	WD	5670.00	40630.0000000000	1146.0000000000
0.00	0.00	#####	SWC	51800.00	0.0000000000	0.0000000000
0.00	0.00	#####	WD	2450.00	0.0000000000	0.0000000000
0.00	0.00	#####	WD	1470.00	0.0000000000	0.0000000000
0.00	0.00	4/1/1994	WD	143.50	22436.0000000000	856.0000000000
0.00	0.00	#####	WD	0.70	0.0000000000	0.0000000000
0.00	0.00	#####	WD	0.70	0.0000000000	0.0000000000
0.00	0.00	2/8/2016	QCD	0.70	0.0000000000	0.0000000000
0.00	0.00	#####	WD	840.00	0.0000000000	0.0000000000
0.00	0.00	#####	TD	2257.50	0.0000000000	0.0000000000
0.00	0.00	#####	WD	1925.00	45976.0000000000	929.0000000000
0.00	0.00	#####	WD	1960.00	0.0000000000	0.0000000000
0.00	0.00	9/4/2013	WD	0.70	50169.0000000000	1587.0000000000
0.00	0.00	2/9/2016	WD	1918.00	0.0000000000	0.0000000000
0.00	0.00	#####	PRD	1925.00	43554.0000000000	878.0000000000
0.00	0.00	#####	WD	1155.00	50124.0000000000	113.0000000000
0.00	0.00	#####	WD	1631.00	38583.0000000000	1305.0000000000
0.00	0.00	#####	QCD	0.70	45530.0000000000	1362.0000000000
0.00	0.00	#####	QCD	0.70	0.0000000000	0.0000000000
0.00	0.00	#####	DRR	0.00	0.0000000000	0.0000000000
0.00	0.00	5/7/2015	QCD	0.70	0.0000000000	0.0000000000
0.00	0.00	#####	QCD	716.10	0.0000000000	0.0000000000
0.00	0.00	#####	WD	0.70	0.0000000000	0.0000000000
0.00	0.00	#####	WD	1470.00	0.0000000000	0.0000000000
0.00	0.00	#####	WD	1802.50	0.0000000000	0.0000000000
0.00	0.00	#####	QCD	0.70	50446.0000000000	192.0000000000
0.00	0.00	#####	WD	1040.90	48795.0000000000	1752.0000000000
0.00	0.00	#####	WD	1750.00	0.0000000000	0.0000000000
0.00	0.00	#####	SWC	1795.50	0.0000000000	0.0000000000
0.00	0.00	7/1/2013	WD	1715.00	49950.0000000000	1045.0000000000
0.00	0.00	#####	WD	1645.00	0.0000000000	0.0000000000
0.00	0.00	3/8/2022	WD	0.70	0.0000000000	0.0000000000
0.00	0.00	#####	WD	2415.00	0.0000000000	0.0000000000
0.00	0.00	5/6/2005	QCD	0.70	39620.0000000000	1094.0000000000
0.00	0.00	3/2/2017	WD	1715.00	0.0000000000	0.0000000000
0.00	0.00	#####	QCD	0.70	0.0000000000	0.0000000000
0.00	0.00	#####	WD	0.70	0.0000000000	0.0000000000
0.00	0.00	#####	WD	2660.00	0.0000000000	0.0000000000
0.00	0.00	#####	WD	423.50	0.0000000000	0.0000000000
0.00	0.00	#####	WD	1365.00	46825.0000000000	679.0000000000
0.00	0.00	#####	WD	2625.00	0.0000000000	0.0000000000
0.00	0.00	#####	WD	2485.00	0.0000000000	0.0000000000
0.00	0.00	#####	SWC	0.70	0.0000000000	0.0000000000

0.00	0.00	##### ODI	0.00	0.0000000000	0.0000000000
0.00	0.00	##### WD	3290.00	0.0000000000	0.0000000000
0.00	0.00	##### WD	2268.00	39089.0000000000	1774.0000000000
0.00	0.00	1/8/2024 WD	1027.60	0.0000000000	0.0000000000
0.00	0.00	##### SWI	0.70	0.0000000000	0.0000000000
0.00	0.00	9/4/2008 WD	1050.00	45722.0000000000	306.0000000000
0.00	0.00	##### SWI	0.70	51052.0000000000	350.0000000000
0.00	0.00	##### QCD	0.70	0.0000000000	0.0000000000
0.00	0.00	9/7/2020 WD	2607.50	0.0000000000	0.0000000000
0.00	0.00	##### WD	0.70	0.0000000000	0.0000000000
0.00	0.00	6/1/2022 WD	0.70	0.0000000000	0.0000000000
0.00	0.00	##### WD	0.70	0.0000000000	0.0000000000
0.00	0.00	2/1/2024 WD	4130.00	0.0000000000	0.0000000000
0.00	0.00	##### WD	0.70	0.0000000000	0.0000000000
0.00	0.00	##### WD	1603.00	33241.0000000000	1960.0000000000
0.00	0.00	##### WD	1960.00	0.0000000000	0.0000000000
0.00	0.00	##### WD	2695.00	0.0000000000	0.0000000000
0.00	0.00	##### WD	1311.80	49019.0000000000	1376.0000000000
0.00	0.00	6/6/2012 SWI	0.70	48814.0000000000	1866.0000000000
0.00	0.00	8/9/1999 WD	0.70	29875.0000000000	1338.0000000000
0.00	0.00	3/3/2022 WD	3220.00	0.0000000000	0.0000000000
0.00	0.00	5/5/2011 QCD	0.70	47994.0000000000	134.0000000000
0.00	0.00	##### WD	2590.00	0.0000000000	0.0000000000
0.00	0.00	##### DRR	0.70	0.0000000000	0.0000000000
0.00	0.00	1/9/2024 WD	3920.00	0.0000000000	0.0000000000
0.00	0.00	##### WD	2310.00	0.0000000000	0.0000000000
0.00	0.00	##### TD	0.70	0.0000000000	0.0000000000
0.00	0.00	##### DRR	0.70	0.0000000000	0.0000000000
0.00	0.00	3/5/2008 WD	4200.00	45227.0000000000	1327.0000000000
0.00	0.00	##### WD	3920.00	0.0000000000	0.0000000000
0.00	0.00	4/7/2015 WD	5600.00	0.0000000000	0.0000000000
0.00	0.00	##### TD*	0.70	0.0000000000	0.0000000000
0.00	0.00	##### WD	0.70	50758.0000000000	842.0000000000
0.00	0.00	9/4/2009 WD	3745.00	46508.0000000000	14.0000000000
0.00	0.00	##### TD*	0.70	0.0000000000	0.0000000000
0.00	0.00	4/5/2023 WD	9625.00	0.0000000000	0.0000000000
0.00	0.00	##### WD	3220.00	48933.0000000000	319.0000000000
0.00	0.00	##### QCD	0.70	0.0000000000	0.0000000000
0.00	0.00	##### SWI	3500.00	47376.0000000000	787.0000000000
0.00	0.00	##### DRR	0.70	45785.0000000000	335.0000000000
0.00	0.00	8/4/2022 WD	5180.00	0.0000000000	0.0000000000
0.00	0.00	9/4/2008 SWI	4060.00	45685.0000000000	348.0000000000
0.00	0.00	##### WD	9450.00	0.0000000000	0.0000000000
0.00	0.00	##### SWI	6825.00	49352.0000000000	984.0000000000

0.00	0.00 #####	WD	0.70	0.0000000000	0.0000000000
0.00	0.00 #####	WD	0.70	0.0000000000	0.0000000000
0.00	0.00 #####	SWC	4034.10	0.0000000000	0.0000000000
0.00	0.00 #####	SWC	8050.00	49578.0000000000	1146.0000000000
0.00	0.00 #####	WD	22750.00	0.0000000000	0.0000000000
0.00	0.00 #####	SWC	7350.00	49057.0000000000	479.0000000000

SALE_DAT	DEE	STAMP_AM	BOOK_2	PAGE_2	SALE_DAT	DEE	STAMP_AM
7/8/2009	DR*	0.00	47812.0000000000	199.0000000000	7/8/2009	SW*	5950.00
7/8/2009	DR*	0.00	47812.0000000000	199.0000000000	7/8/2009	SW*	5950.00
#####	SWC	133364.00	51015.0000000000	1325.0000000000	#####	PR*	28000.00
		0.00	0.0000000000	0.0000000000			0.00
#####	WD	3738.00	0.0000000000	0.0000000000	#####	QCD	0.70
9/9/2014	QCD	0.70	51230.0000000000	437.0000000000	9/9/2014	QCD	0.70
7/8/2009	DR*	0.00	47812.0000000000	199.0000000000	7/8/2009	SW*	5950.00
#####	WD'	0.70	31123.0000000000	1500.0000000000	#####	WD'	0.70
#####	WD'	0.70	31123.0000000000	1500.0000000000	#####	WD'	0.70
#####	WD'	0.70	44900.0000000000	717.0000000000	#####	WD	2800.00
#####	WD'	9695.00	0.0000000000	0.0000000000	#####	WD'	5250.00
#####	WD'	9695.00	0.0000000000	0.0000000000	#####	WD'	5250.00
#####	WD'	9695.00	0.0000000000	0.0000000000	#####	WD'	5250.00
9/8/2020	WD	4906.30	0.0000000000	0.0000000000	9/8/2014	QCD	1390.90
1/1/1960	WD	26.00	2333.0000000000	250.0000000000			0.00
#####	WD	2870.00	39394.0000000000	1940.0000000000	#####	WD	1890.00
#####	QCD	973.00	41882.0000000000	1673.0000000000	#####	WD	1400.00
4/9/2012	WD	0.70	48675.0000000000	1587.0000000000	4/1/1993	QCD	0.70
#####	WD	1995.00	33656.0000000000	1143.0000000000	#####	WD	1260.00
3/1/1984	QCD	0.45	0.0000000000	0.0000000000	3/1/1984	WD	1057.50
1/2/1997	WD	1750.00	25871.0000000000	293.0000000000	8/1/1987	QCD	0.55
5/1/1975	WD	107.10	0.0000000000	0.0000000000			0.00
#####	QCD	0.70	49643.0000000000	273.0000000000	2/1/1973	WD	85.50
#####	WD	0.70	0.0000000000	0.0000000000	#####	QC*	0.70
1/1/2004	WD	4550.00	36679.0000000000	1137.0000000000	#####	WD	1330.00
5/1/1972	WD	115.80	0.0000000000	0.0000000000			0.00
7/8/2009	DR*	0.00	47812.0000000000	199.0000000000	7/8/2009	SW*	5950.00
#####	SW*	23450.00	49069.0000000000	863.0000000000	7/8/2009	DR*	0.00
#####	WD	2992.50	30298.0000000000	83.0000000000	5/1/1972	WD	146.40
#####	DRR	0.00	33979.0000000000	417.0000000000	#####	PRD	1505.00
#####	QCD	0.70	34780.0000000000	1092.0000000000	6/1/1994	WD	1575.00
		0.00	0.0000000000	0.0000000000			0.00
		0.00	0.0000000000	0.0000000000			0.00
		0.00	0.0000000000	0.0000000000			0.00
4/1/1965	WD	50.70	0.0000000000	0.0000000000			0.00
		0.00	0.0000000000	0.0000000000			0.00
		0.00	0.0000000000	0.0000000000			0.00
#####	CET	0.70	25169.0000000000	242.0000000000			0.00
#####	WD'	0.70	44900.0000000000	717.0000000000	#####	WD	2100.00
#####	WD	4025.00	49737.0000000000	39.0000000000	#####	WD	3745.00
6/7/2004	WD	4620.00	37765.0000000000	1881.0000000000	#####	WD	2835.00
2/6/2013	WD	3710.00	49522.0000000000	1100.0000000000	2/6/2013	DRR	0.70

##### D	585.00	0.0000000000	0.0000000000	9/1/1970 WD	45.00
4/9/2004 WD	4060.00	37230.0000000000	1557.0000000000	7/5/2002 WD	3185.00
##### WD	22680.00	50129.0000000000	392.0000000000	4/1/2003 WD	12337.50
##### QCD	0.70	50395.0000000000	1645.0000000000	3/7/2013 QCD	0.70
##### WD	1085.00	34204.0000000000	581.0000000000	6/1/1994 WD	560.00
2/1/1994 WD	143.50	0.0000000000	0.0000000000	5/1/1987 WD	255.00
6/8/2012 WD	1186.50	48840.0000000000	1619.0000000000	##### WD	1001.00
##### WD	700.00	30811.0000000000	1340.0000000000	2/1/1972 WD	100.00
2/8/2016 QCD	0.70	0.0000000000	0.0000000000	2/8/2016 PRD	1470.00
1/7/2014 WD	1785.00	50475.0000000000	121.0000000000	2/6/2013 DRR	0.70
##### WD	0.70	44948.0000000000	233.0000000000	##### WD	80.70
##### WD	1505.00	34261.0000000000	81.0000000000	5/8/2001 WD	192.50
##### D	0.70	0.0000000000	0.0000000000	##### TD	0.70
##### WD	1610.00	50130.0000000000	1448.0000000000	##### QCD	0.70
##### QCD	0.70	49937.0000000000	1903.0000000000	##### QCD	0.70
7/2/1998 QCD	0.70	28520.0000000000	827.0000000000	##### WD	805.00
5/7/2008 QCD	0.70	45366.0000000000	1241.0000000000	##### QCD	0.70
9/7/2001 WD	959.00	32093.0000000000	1592.0000000000	5/1/1988 QCD	0.55
1/1/1989 QCD	0.55	16100.0000000000	434.0000000000	3/1/1988 QCD	0.55
##### WD	630.00	48179.0000000000	1257.0000000000	9/2/2011 DRR	0.70
##### WD	1400.00	0.0000000000	0.0000000000	##### DRR	0.00
5/8/2004 WD	980.00	37468.0000000000	292.0000000000	##### D	668.50
##### QCD	518.00	47085.0000000000	1438.0000000000	1/7/2010 SWC	1070.30
3/2/1999 WD	819.00	29467.0000000000	780.0000000000	2/1/1991 WD	594.00
##### QCD	0.70	47939.0000000000	286.0000000000	##### QCD	0.70
4/3/2001 WD	931.00	31462.0000000000	1789.0000000000	##### QCD	0.70
##### WD	819.00	31915.0000000000	1185.0000000000	5/1/1969 WD	85.20
##### WD	609.00	30364.0000000000	1070.0000000000	##### WD	525.00
##### WD	0.00	45275.0000000000	747.0000000000	3/2/2007 D	0.70
2/5/2014 CET	7.70	50590.0000000000	563.0000000000	##### CET	0.70
6/1/1970 D	85.50	4265.0000000000	962.0000000000		0.00
##### WD	581.00	27712.0000000000	809.0000000000	1/2/1995 QCD	0.70
##### ODT	0.00	0.0000000000	0.0000000000	##### PRD	0.70
##### WD	2198.00	0.0000000000	0.0000000000	##### WD	787.50
1/1/1988 WD	605.00	15092.0000000000	175.0000000000	##### PRD	0.00
##### QCD	0.70	0.0000000000	0.0000000000	##### WD	1435.00
3/1/2016 SWC	1868.30	0.0000000000	0.0000000000	3/6/2014 CET	842.10
##### WD	149.70	7322.0000000000	632.0000000000	1/1/1974 WD	129.00
##### WD	1890.00	0.0000000000	0.0000000000	##### WD	1470.00
##### WD	1155.00	49721.0000000000	1865.0000000000	2/2/1997 WD	560.00
##### WD	1295.00	36303.0000000000	1773.0000000000	##### QCD	0.70
##### WD	2187.50	0.0000000000	0.0000000000	##### WD	1050.00
##### WD	1218.00	49703.0000000000	760.0000000000	1/8/2013 TD	0.70
##### SWC	0.70	0.0000000000	0.0000000000	##### QCD	19.50

##### WD	2184.00	38220.0000000000	1303.0000000000	##### WD	840.00
##### WD	2625.00	0.0000000000	0.0000000000	##### WD	2100.00
##### WD	2215.50	37823.0000000000	1048.0000000000	##### WD	660.00
##### PRO	0.00	0.0000000000	0.0000000000	3/4/2021 WD	2373.00
##### WD	2093.00	0.0000000000	0.0000000000	##### WD	1792.00
9/1/1973 WD	135.00	5734.0000000000	699.0000000000	6/1/1970 D	102.00
##### SWL	1701.00	49880.0000000000	864.0000000000	##### CET	0.70
##### QCD	0.70	50560.0000000000	476.0000000000	##### QCD	0.70
##### QCD	0.00	0.0000000000	0.0000000000	##### WD	1785.00
##### WD	2205.00	36919.0000000000	1784.0000000000		0.00
##### WD	0.70	0.0000000000	0.0000000000	##### PRD	2414.30
##### WD	0.70	0.0000000000	0.0000000000	##### WD	0.70
##### WD	2450.00	0.0000000000	0.0000000000	##### WD	3150.00
##### WD	3150.00	0.0000000000	0.0000000000	##### QCD	0.70
##### WD	0.70	22962.0000000000	851.0000000000	4/1/1988 WD	577.50
##### WD	0.70	0.0000000000	0.0000000000	##### WD	498.00
##### SWL	1399.30	46208.0000000000	1647.0000000000	##### CET	0.70
##### PRD	0.70	48929.0000000000	1206.0000000000	##### QCD	0.70
7/7/2003 WD	0.70	35563.0000000000	548.0000000000	##### D	0.00
3/1/1971 D	109.50	0.0000000000	0.0000000000		0.00
##### PRD	2275.00	0.0000000000	0.0000000000	3/2/2016 WD	0.70
##### WD	1505.00	32377.0000000000	618.0000000000	##### WD	945.00
##### WD	2415.00	0.0000000000	0.0000000000	##### QCD	0.70
##### WD	0.70	0.0000000000	0.0000000000	##### WD	1785.00
##### TD	0.70	0.0000000000	0.0000000000	##### D	0.70
##### QCD	0.70	23114.0000000000	697.0000000000	5/1/1984 WD	450.00
##### DRR	0.00	0.0000000000	0.0000000000	##### DRR	0.00
##### WD	0.70	0.0000000000	0.0000000000	##### WD	5775.00
##### SWL	3780.00	44971.0000000000	1764.0000000000		0.00
##### WD	3850.00	0.0000000000	0.0000000000	4/6/2010 SWL	2793.00
##### SWL	5635.00	44806.0000000000	16.0000000000		0.00
##### PR*	0.00	0.0000000000	0.0000000000	##### SWL	5950.00
##### WD	2905.00	47491.0000000000	68.0000000000	##### WD	2975.00
##### SWL	4685.10	44806.0000000000	89.0000000000		0.00
##### PR*	0.00	0.0000000000	0.0000000000	##### SWL	4375.00
5/8/2014 SWL	0.70	50884.0000000000	1356.0000000000	##### DRR	0.70
##### WD	3150.00	46671.0000000000	717.0000000000	##### SWL	4445.00
##### WD	4865.00	51199.0000000000	392.0000000000	##### WD	0.70
	0.00	0.0000000000	0.0000000000		0.00
##### SWL	5110.00	45531.0000000000	53.0000000000		0.00
##### WD	0.70	0.0000000000	0.0000000000	##### WD	4375.00
	0.00	0.0000000000	0.0000000000		0.00
5/3/2011 SWL	4375.00	47919.0000000000	547.0000000000		0.00
	0.00	0.0000000000	0.0000000000		0.00

6/5/2013 SWC	6300.00	49954.0000000000	1243.0000000000		0.00
##### WD	12600.00	0.0000000000	0.0000000000	##### SWC	6405.00
##### SWC	6825.00	49263.0000000000	888.0000000000		0.00
	0.00	0.0000000000	0.0000000000		0.00
##### SWC	17500.00	51015.0000000000	1335.0000000000		0.00
	0.00	0.0000000000	0.0000000000		0.00

BOOK_3	PAGE_3	SALE_DAT	DEE STAMP_AM	BOOK_4
46395.0000000000	1443.0000000000		0.00	0.0000000000
46395.0000000000	1443.0000000000	8/4/2004	WD ³	16800.00 37996.0000000000
36575.0000000000	1921.0000000000	#####	WD ³	0.70 30344.0000000000
0.0000000000	0.0000000000		0.00	0.0000000000
34211.0000000000	51.0000000000	3/1/1979	WD	135.00 8135.0000000000
51230.0000000000	431.0000000000	#####	QCD	0.70 47139.0000000000
46395.0000000000	1443.0000000000	#####	WD	2310.00 38621.0000000000
28995.0000000000	1395.0000000000	1/1/1984	WD	1237.50 17453.0000000000
28995.0000000000	1395.0000000000	3/1/1978	WD	246.00 7453.0000000000
29905.0000000000	1839.0000000000	#####	WD	2450.00 13081.0000000000
0.0000000000	0.0000000000	5/5/2015	WD	4200.00 0.0000000000
0.0000000000	0.0000000000		0.00	0.0000000000
0.0000000000	0.0000000000		0.00	0.0000000000
51077.0000000000	577.0000000000	#####	QCD	1418.90 50634.0000000000
0.0000000000	0.0000000000		0.00	0.0000000000
36818.0000000000	1811.0000000000	4/1/1986	WD	0.50 13409.0000000000
30168.0000000000	1297.0000000000	2/1/1992	WD	1080.00 19165.0000000000
20704.0000000000	325.0000000000	7/1/1980	WD	880.00 0.0000000000
27295.0000000000	246.0000000000	#####	WD	33.60 0.0000000000
0.0000000000	0.0000000000	1/1/1972	WD	49.50 0.0000000000
14786.0000000000	807.0000000000	7/1/1980	WD	840.00 0.0000000000
0.0000000000	0.0000000000		0.00	0.0000000000
5188.0000000000	493.0000000000	5/1/1972	WD	63.00 0.0000000000
36091.0000000000	806.0000000000		0.00	0.0000000000
24217.0000000000	297.0000000000	#####	SWI	1190.00 23388.0000000000
0.0000000000	0.0000000000		0.00	0.0000000000
46395.0000000000	1443.0000000000	8/4/2004	WD ³	16800.00 37996.0000000000
47812.0000000000	199.0000000000	7/8/2009	SW*	5950.00 46395.0000000000
6856.0000000000	716.0000000000		0.00	0.0000000000
31170.0000000000	458.0000000000		0.00	0.0000000000
22242.0000000000	52.0000000000	9/1/1992	WD	1204.00 0.0000000000
0.0000000000	0.0000000000		0.00	0.0000000000
0.0000000000	0.0000000000		0.00	0.0000000000
0.0000000000	0.0000000000		0.00	0.0000000000
0.0000000000	0.0000000000		0.00	0.0000000000
0.0000000000	0.0000000000		0.00	0.0000000000
0.0000000000	0.0000000000		0.00	0.0000000000
0.0000000000	0.0000000000	6/1/1991	SWI	4800.00 18519.0000000000
29906.0000000000	194.0000000000	3/1/1984	WD	1350.00 11649.0000000000
39924.0000000000	417.0000000000	#####	WD	0.70 38136.0000000000
31141.0000000000	108.0000000000	7/2/1996	WD	2394.00 25148.0000000000
49522.0000000000	1099.0000000000	#####	DRR	0.00 49339.0000000000

0.0000000000	0.0000000000		0.00	0.0000000000
33504.0000000000	1341.0000000000	7/2/2001 TD	2695.00	31806.0000000000
34953.0000000000	1808.0000000000	##### WD	10500.00	23369.0000000000
49638.0000000000	392.0000000000	##### WD	2100.00	45921.0000000000
22352.0000000000	756.0000000000	7/1/1990 WD	0.55	0.0000000000
0.0000000000	0.0000000000	5/1/1969 WD	68.70	0.0000000000
33781.0000000000	1542.0000000000	##### WD	0.70	33781.0000000000
0.0000000000	0.0000000000		0.00	0.0000000000
0.0000000000	0.0000000000	5/1/1994 WD	560.00	22219.0000000000
49712.0000000000	866.0000000000	2/6/2013 WD	0.70	49562.0000000000
0.0000000000	0.0000000000		0.00	0.0000000000
31610.0000000000	106.0000000000	9/2/2000 WD	770.00	30845.0000000000
49335.0000000000	789.0000000000	7/1/1990 WD	0.55	17661.0000000000
47829.0000000000	169.0000000000	8/7/2009 QCD	0.70	46482.0000000000
49937.0000000000	1901.0000000000	##### QCD	0.70	49937.0000000000
26292.0000000000	807.0000000000	8/1/1983 WD	375.75	11124.0000000000
31387.0000000000	383.0000000000	##### DRR	0.70	29707.0000000000
15436.0000000000	734.0000000000	5/1/1969 WD	82.50	0.0000000000
0.0000000000	0.0000000000	##### WD	84.00	0.0000000000
48179.0000000000	1255.0000000000	3/1/1990 WD	0.55	18542.0000000000
46563.0000000000	1226.0000000000	##### QCD	1.00	46489.0000000000
22748.0000000000	466.0000000000	9/1/1994 PRD	0.70	22733.0000000000
46827.0000000000	1184.0000000000	##### SWI	0.70	46827.0000000000
18141.0000000000	479.0000000000	4/1/1988 WD	550.00	0.0000000000
43088.0000000000	105.0000000000	##### WD	87.60	4109.0000000000
30945.0000000000	58.0000000000	5/1/1969 WD	88.20	782.0000000000
0.0000000000	0.0000000000		0.00	0.0000000000
29085.0000000000	1928.0000000000	3/1/1992 WD	450.00	19279.0000000000
43744.0000000000	1434.0000000000	##### WD	1225.00	35021.0000000000
50277.0000000000	645.0000000000	2/1/2005 WD	2347.80	39002.0000000000
0.0000000000	0.0000000000		0.00	0.0000000000
23077.0000000000	679.0000000000	6/1/1984 WD	270.00	11791.0000000000
31822.0000000000	621.0000000000	##### WD	78.00	6848.0000000000
30565.0000000000	803.0000000000	5/1/1993 PRD	623.00	20657.0000000000
0.0000000000	0.0000000000	1/1/1971 D	101.70	0.0000000000
51303.0000000000	921.0000000000	##### WD	1120.00	49145.0000000000
50701.0000000000	1854.0000000000	3/4/2014 QCD	0.70	50594.0000000000
0.0000000000	0.0000000000	6/1/1970 D	87.00	0.0000000000
46663.0000000000	1652.0000000000	##### WD	2590.00	41127.0000000000
26036.0000000000	942.0000000000	##### QCD	0.70	25515.0000000000
29867.0000000000	1610.0000000000	6/1/1970 D	90.50	0.0000000000
44621.0000000000	839.0000000000	##### WD	0.70	26179.0000000000
49452.0000000000	1621.0000000000	##### D	0.70	26079.0000000000
6028.0000000000	11.0000000000		0.00	0.0000000000

29785.0000000000	152.0000000000	##### WD	340.00	9237.0000000000
51275.0000000000	449.0000000000	##### QCD	0.70	50642.0000000000
17979.0000000000	718.0000000000	8/1/1978 WD	171.00	0.0000000000
0.0000000000	0.0000000000	##### WD	1673.00	0.0000000000
51220.0000000000	579.0000000000	##### QCD	0.70	50208.0000000000
0.0000000000	0.0000000000		0.00	0.0000000000
49583.0000000000	1587.0000000000	##### CET	9.10	48970.0000000000
47150.0000000000	846.0000000000	##### QCD	0.70	26354.0000000000
50486.0000000000	668.0000000000	##### WD	2212.00	38000.0000000000
0.0000000000	0.0000000000	##### QCD	0.70	33786.0000000000
0.0000000000	0.0000000000	##### WD	2537.50	38213.0000000000
0.0000000000	0.0000000000	##### PRD	2695.00	0.0000000000
41764.0000000000	1733.0000000000	##### WD	2100.00	39432.0000000000
0.0000000000	0.0000000000	##### WD	2135.00	0.0000000000
15408.0000000000	996.0000000000	3/1/1971 D	108.00	0.0000000000
18977.0000000000	28.0000000000	3/1/1971 D	111.00	0.0000000000
46006.0000000000	201.0000000000	##### WD	2380.00	37763.0000000000
44951.0000000000	1662.0000000000	##### QCD	0.70	42922.0000000000
24228.0000000000	459.0000000000	1/1/1994 WD	385.00	21883.0000000000
0.0000000000	0.0000000000		0.00	0.0000000000
0.0000000000	0.0000000000	##### WD	0.70	0.0000000000
27428.0000000000	673.0000000000	4/8/1997 WD	805.00	26272.0000000000
47189.0000000000	1.0000000000	2/7/2005 QCD	0.70	39088.0000000000
36009.0000000000	1008.0000000000	##### WD	1792.00	34867.0000000000
39641.0000000000	930.0000000000	4/1/1998 WD	945.00	28062.0000000000
11705.0000000000	375.0000000000	8/1/1981 WD	0.45	0.0000000000
47805.0000000000	443.0000000000	##### TD	350.00	47594.0000000000
50963.0000000000	1469.0000000000	##### SWI	4375.00	48681.0000000000
0.0000000000	0.0000000000		0.00	0.0000000000
47010.0000000000	656.0000000000		0.00	0.0000000000
0.0000000000	0.0000000000		0.00	0.0000000000
44806.0000000000	85.0000000000		0.00	0.0000000000
46977.0000000000	771.0000000000	##### SWI	3570.00	45023.0000000000
0.0000000000	0.0000000000		0.00	0.0000000000
48389.0000000000	1014.0000000000		0.00	0.0000000000
45374.0000000000	506.0000000000	##### SWI	5775.00	44898.0000000000
44785.0000000000	247.0000000000		0.00	0.0000000000
47868.0000000000	936.0000000000	9/8/2009 QCD	0.70	46523.0000000000
0.0000000000	0.0000000000		0.00	0.0000000000
0.0000000000	0.0000000000		0.00	0.0000000000
0.0000000000	0.0000000000	##### WD	4025.00	0.0000000000
0.0000000000	0.0000000000		0.00	0.0000000000
0.0000000000	0.0000000000		0.00	0.0000000000
0.0000000000	0.0000000000		0.00	0.0000000000

0.0000000000	0.0000000000	0.00	0.0000000000
48428.0000000000	241.0000000000	0.00	0.0000000000
0.0000000000	0.0000000000	0.00	0.0000000000
0.0000000000	0.0000000000	0.00	0.0000000000
0.0000000000	0.0000000000	0.00	0.0000000000
0.0000000000	0.0000000000	0.00	0.0000000000

0.0000000000		0.00	0.0000000000	0.0000000000
1594.0000000000	##### WD³	5509.00	25972.0000000000	246.0000000000
1203.0000000000		0.00	0.0000000000	0.0000000000
0.0000000000		0.00	0.0000000000	0.0000000000
4.0000000000	5/1/1974 WD	127.50	0.0000000000	0.0000000000
137.0000000000	##### WD	2812.50	12166.0000000000	838.0000000000
231.0000000000	8/1/2001 WD	1925.00	31971.0000000000	705.0000000000
178.0000000000		0.00	0.0000000000	0.0000000000
178.0000000000		0.00	0.0000000000	0.0000000000
437.0000000000	5/1/1969 WD	45.00	0.0000000000	0.0000000000
0.0000000000	##### WD	0.00	26287.0000000000	501.0000000000
0.0000000000		0.00	0.0000000000	0.0000000000
0.0000000000		0.00	0.0000000000	0.0000000000
1376.0000000000	##### QCD	0.70	44962.0000000000	297.0000000000
0.0000000000		0.00	0.0000000000	0.0000000000
301.0000000000	1/1/1969 WD	54.00	0.0000000000	0.0000000000
953.0000000000		0.00	0.0000000000	0.0000000000
0.0000000000		0.00	0.0000000000	0.0000000000
0.0000000000		0.00	0.0000000000	0.0000000000
0.0000000000		0.00	0.0000000000	0.0000000000
0.0000000000	6/1/1978 WD	0.30	0.0000000000	0.0000000000
0.0000000000		0.00	0.0000000000	0.0000000000
0.0000000000		0.00	0.0000000000	0.0000000000
0.0000000000		0.00	0.0000000000	0.0000000000
89.0000000000	##### CET	0.70	23191.0000000000	37.0000000000
0.0000000000		0.00	0.0000000000	0.0000000000
1594.0000000000	##### WD³	5509.00	25972.0000000000	246.0000000000
1443.0000000000	##### WD³	25900.00	39478.0000000000	1444.0000000000
0.0000000000		0.00	0.0000000000	0.0000000000
0.0000000000		0.00	0.0000000000	0.0000000000
0.0000000000	6/1/1987 QCD	167.20	0.0000000000	0.0000000000
0.0000000000		0.00	0.0000000000	0.0000000000
0.0000000000		0.00	0.0000000000	0.0000000000
0.0000000000		0.00	0.0000000000	0.0000000000
0.0000000000		0.00	0.0000000000	0.0000000000
0.0000000000		0.00	0.0000000000	0.0000000000
0.0000000000		0.00	0.0000000000	0.0000000000
0.0000000000		0.00	0.0000000000	0.0000000000
92.0000000000	1/1/1972 WD	900.00	0.0000000000	0.0000000000
768.0000000000	5/1/1974 WD	187.50	0.0000000000	0.0000000000
2.0000000000	##### WD	1100.00	16862.0000000000	743.0000000000
719.0000000000	3/1/1965 WD	40.50	0.0000000000	0.0000000000
785.0000000000	##### WD	0.70	49260.0000000000	1602.0000000000

0.0000000000		0.00	0.0000000000	0.0000000000
942.0000000000	##### WD	0.70	31124.0000000000	1109.0000000000
454.0000000000	##### WD	4800.00	18832.0000000000	182.0000000000
1553.0000000000	3/1/1994 QCD	700.00	22045.0000000000	286.0000000000
0.0000000000	##### WD	315.00	0.0000000000	0.0000000000
0.0000000000		0.00	0.0000000000	0.0000000000
1540.0000000000	4/1/1994 SWC	0.70	22436.0000000000	795.0000000000
0.0000000000		0.00	0.0000000000	0.0000000000
387.0000000000	##### WD	450.00	0.0000000000	0.0000000000
88.0000000000	##### WD	224.00	20156.0000000000	755.0000000000
0.0000000000		0.00	0.0000000000	0.0000000000
1639.0000000000	4/1/1972 WD	97.50	5573.0000000000	324.0000000000
387.0000000000	##### WD	412.50	0.0000000000	0.0000000000
788.0000000000	3/1/1974 WD	142.50	5696.0000000000	566.0000000000
1899.0000000000	##### TD	0.70	49937.0000000000	1897.0000000000
287.0000000000	5/1/1983 WD	427.50	0.0000000000	0.0000000000
1784.0000000000	##### WD	630.00	29521.0000000000	907.0000000000
0.0000000000		0.00	0.0000000000	0.0000000000
0.0000000000		0.00	0.0000000000	0.0000000000
588.0000000000	##### WD	0.55	17876.0000000000	715.0000000000
1831.0000000000	1/1/1990 WD	433.50	17165.0000000000	338.0000000000
390.0000000000	9/1/1991 PRD	420.00	0.0000000000	0.0000000000
1183.0000000000	##### CET	0.70	46549.0000000000	703.0000000000
0.0000000000	2/1/1974 WD	180.00	0.0000000000	0.0000000000
588.0000000000	##### WD	87.60	0.0000000000	0.0000000000
238.0000000000		0.00	0.0000000000	0.0000000000
0.0000000000		0.00	0.0000000000	0.0000000000
744.0000000000	##### CET	0.60	0.0000000000	0.0000000000
1594.0000000000	3/1/1980 PRD	232.00	8852.0000000000	324.0000000000
1627.0000000000	8/3/2004 DRR	0.70	38001.0000000000	1386.0000000000
0.0000000000		0.00	0.0000000000	0.0000000000
463.0000000000	6/1/1975 WD	107.70	0.0000000000	0.0000000000
350.0000000000	6/1/1970 D	82.50	0.0000000000	0.0000000000
431.0000000000	6/1/1970 D	84.00	0.0000000000	0.0000000000
0.0000000000		0.00	0.0000000000	0.0000000000
639.0000000000	3/1/1993 QCD	0.70	20498.0000000000	412.0000000000
301.0000000000	##### DRR	0.70	43183.0000000000	1320.0000000000
0.0000000000		0.00	0.0000000000	0.0000000000
372.0000000000	##### WD	2205.00	38441.0000000000	1950.0000000000
72.0000000000	8/1/1990 WD	453.75	17656.0000000000	995.0000000000
0.0000000000		0.00	0.0000000000	0.0000000000
785.0000000000	5/1/1987 WD	430.00	14528.0000000000	625.0000000000
155.0000000000	7/1/1993 WD	653.10	20893.0000000000	519.0000000000
0.0000000000		0.00	0.0000000000	0.0000000000

816.0000000000	9/1/1976 WD	135.00	0.0000000000	0.0000000000
1547.0000000000	3/4/2010 PRO	0.00	46926.0000000000	1891.0000000000
0.0000000000	6/1/1970 D	99.00	0.0000000000	0.0000000000
0.0000000000	##### WD	1276.10	47631.0000000000	1300.0000000000
1196.0000000000	##### WD	1680.00	49031.0000000000	1966.0000000000
0.0000000000		0.00	0.0000000000	0.0000000000
851.0000000000	##### WD	2919.00	43478.0000000000	1103.0000000000
532.0000000000	5/1/1989 QCD	0.00	16488.0000000000	324.0000000000
544.0000000000	##### D	1190.00	33538.0000000000	1293.0000000000
1200.0000000000	5/7/2001 WD	1015.00	31602.0000000000	573.0000000000
327.0000000000	##### WD	1855.00	36188.0000000000	730.0000000000
0.0000000000	6/6/2007 WD	1890.00	44156.0000000000	1668.0000000000
233.0000000000	##### WD	826.00	21485.0000000000	334.0000000000
0.0000000000	##### ODI	0.00	0.0000000000	0.0000000000
0.0000000000		0.00	0.0000000000	0.0000000000
0.0000000000		0.00	0.0000000000	0.0000000000
1120.0000000000	##### WD	1610.00	33882.0000000000	1688.0000000000
1574.0000000000	##### QCD	0.70	42374.0000000000	1660.0000000000
349.0000000000	5/1/1971 D	114.00	0.0000000000	0.0000000000
0.0000000000		0.00	0.0000000000	0.0000000000
0.0000000000	##### WD	0.70	0.0000000000	0.0000000000
647.0000000000	##### WD	805.00	24177.0000000000	659.0000000000
239.0000000000	##### QCD	0.70	34049.0000000000	1527.0000000000
572.0000000000	##### WD	805.00	29329.0000000000	795.0000000000
616.0000000000	##### WD	717.50	23456.0000000000	329.0000000000
0.0000000000	6/1/1970 D	129.00	0.0000000000	0.0000000000
1536.0000000000	##### TD	0.70	32809.0000000000	953.0000000000
149.0000000000		0.00	0.0000000000	0.0000000000
0.0000000000		0.00	0.0000000000	0.0000000000
0.0000000000		0.00	0.0000000000	0.0000000000
0.0000000000		0.00	0.0000000000	0.0000000000
0.0000000000		0.00	0.0000000000	0.0000000000
35.0000000000		0.00	0.0000000000	0.0000000000
0.0000000000		0.00	0.0000000000	0.0000000000
0.0000000000		0.00	0.0000000000	0.0000000000
813.0000000000		0.00	0.0000000000	0.0000000000
0.0000000000		0.00	0.0000000000	0.0000000000
108.0000000000	##### SWI	4445.00	44785.0000000000	333.0000000000
0.0000000000		0.00	0.0000000000	0.0000000000
0.0000000000		0.00	0.0000000000	0.0000000000
0.0000000000	##### QCD	0.70	0.0000000000	0.0000000000
0.0000000000		0.00	0.0000000000	0.0000000000
0.0000000000		0.00	0.0000000000	0.0000000000
0.0000000000		0.00	0.0000000000	0.0000000000

LAND_CAL_8	LAND_CAL_9	LA	SITUS_S	SITUS_S	SIT	SITUS_ST_4	SITUS	SIT
0.00	0.00	3115		NE			32 AVE	FL
0.00	0.00			NE			32 AVE	FL
0.00	0.00	3333		NE			32 AVE	FL
0.00	0.00	3200		NE			32 ST	FL
0.00	0.00	3291	3297 E		OAKLAND PARK		BLVD	FL
0.00	0.00	3230	3290	NE			32 ST	FL
0.00	0.00	3212		NE			32 ST	FL
0.00	0.00	3324	3330	NE			32 ST	FL
0.00	0.00	3320		NE			32 ST	FL
0.00	0.00	3300	3312	NE			32 ST	FL
0.00	0.00	3301		NE			32 ST	FL
0.00	0.00	3303		NE			32 ST	FL
0.00	0.00	3305		NE			32 ST	FL
0.00	0.00	3313		NE			32 ST	FL
0.00	0.00	3321		NE			32 ST	FL
0.00	0.00	3325	3327	NE			32 ST	FL
0.00	0.00	3331		NE			32 ST	FL
0.00	0.00	3333	3335	NE			32 ST	FL
0.00	0.00	3337	3339	NE			32 ST	FL
0.00	0.00	3330		NE			33 ST	FL
0.00	0.00	3326		NE			33 ST	FL
0.00	0.00	3322		NE			33 ST	FL
0.00	0.00	3320		NE			33 ST	FL
0.00	0.00	3318		NE			33 ST	FL
0.00	0.00	3312		NE			33 ST	FL
0.00	0.00	3300	3304	NE			33 ST	FL
0.00	0.00	3200		NE			32 AVE	FL
0.00	0.00	3211		NE			32 ST	FL
0.00	0.00	3290	3298	NE			33 ST	FL
0.00	0.00	3270		NE			33 ST	FL
0.00	0.00	3250		NE			33 ST	FL
0.00	0.00			NE			32 AVE	FL
0.00	0.00			NE			33 ST	FL
0.00	0.00			NE			33 ST	FL
0.00	0.00			NE			33 ST	FL
0.00	0.00			NE			33 ST	FL
0.00	0.00			NE			33 ST	FL
0.00	0.00			NE			33 ST	FL
0.00	0.00			NE			33 AVE	FL
0.00	0.00	3351		NE			33 AVE	FL
0.00	0.00	3301	3307	NE			33 ST	FL
0.00	0.00	3309		NE			33 ST	FL
0.00	0.00	3313		NE			33 ST	FL
0.00	0.00	3321	3325	NE			33 ST	FL

SITUS_ZIP_	SITUS_	LAST_YRS_J	LAST_YRS_1	LAST_YRS_2	LAST_YRS_1	LAST_YRS_A	LAST_YRS_5	TWO_YRS_J
33308		955220	10	0	955230	1883053	955230	955220
33308		955220	17200	0	972420	1915399	972420	955220
33308		2642550	28587640	0	31230190	64644995	31230190	2642550
33308		1099290	3000	0	1102290	2188925	1102290	1099290
33308		126060	1084680	0	1210740	2502597	1210740	126060
33308		402580	991160	0	1272390	2840588	1272390	402580
33308		119290	394930	0	514220	1046694	514220	119290
33308		210370	341930	0	552300	1272619	552300	210370
33308		105180	291400	0	396580	879765	396580	105180
33308		341320	904770	0	1246090	2689267	1246090	341320
33308		94490	437810	0	532300	1077296	532300	94490
33308		66280	298940	0	365220	756105	365220	66280
33308		58860	279820	0	338680	704724	338680	58860
33308		105180	661820	0	767000	1576526	767000	105180
33308		105180	432250	0	537430	1144985	537430	105180
33308		105180	541660	0	635070	1335945	635070	105180
33308		105180	575810	0	0	133407	680990	105180
33308		105180	597250	0	702430	1517214	702430	105180
33308		105180	529590	0	634770	1327330	634770	105180
33308		105180	387440	0	461730	1022833	461730	105180
33308		105180	645310	0	476680	1055562	526680	105180
33308		105180	396300	0	469880	1038828	469880	105180
33308		105180	521680	0	575190	1246493	575190	105180
333087110		105180	629450	0	729630	1568198	734630	105180
33308		105180	798620	0	574460	1308651	629460	105180
33308		197020	559070	0	716510	1607598	716510	197020
33308		274340	0	0	255580	521971	255580	274340
33308		644450	2857610	0	0	0	3502060	644450
33308		246270	997850	0	1244120	2669077	1244120	246270
33308		105180	576720	0	681900	1416253	681900	105180
33308		105180	753070	0	858250	1879043	858250	105180
33308		182560	8000	0	0	0	190560	182560
33308		119000	5390	0	0	0	124390	119000
33308		119000	5390	0	0	0	124390	119000
33308		119000	5390	0	0	0	124390	119000
33308		119000	5390	0	0	0	124390	119000
33308		119000	5390	0	0	0	124390	119000
33308		164440	7290	0	0	0	171730	164440
33308		818250	3771370	0	0	0	4589620	818250
33308		180560	753440	0	934000	1988797	934000	180560
33308		105180	384050	0	458880	1017030	458880	105180
33308		105180	663280	0	768460	1656052	768460	105180
33308		105180	709850	0	815030	1763572	815030	105180

33308		105180	581820	0	687000	1434291	687000	105180
33308		105180	597870	0	703050	1586253	703050	105180
33308		2028260	3462050	0	5490310	11808036	5490310	2028260
33308	201	34230	308100	0	262890	551517	312890	30380
33308	202	26980	242800	0	261160	536549	261160	23940
33308	203	24420	219810	0	236410	488557	236410	21670
33308	204	26470	238210	0	256220	527147	256220	23490
33308	301	28000	252000	0	271060	555390	271060	24850
33308	302	27490	247400	0	165060	366551	215060	24390
333087130	303	28510	256600	0	210590	452227	260590	25300
33308	304	26980	242800	0	219780	469519	269780	23940
333087147	401	28510	256600	0	276010	564810	276010	25300
33308	402	28000	252000	0	271060	555390	271060	24850
33308	403	29020	261200	0	275940	564796	280940	25750
33308	404	27490	247400	0	266100	545956	266100	24390
33308	501	29020	261200	0	113980	270433	163980	25750
333087131	502	28510	256600	0	276010	564810	276010	25300
33308	503	29530	265790	0	116880	275889	166880	26210
333087131	504	28000	252000	0	103220	250186	158220	24850
333087131	601	29530	265790	0	285890	583618	285890	26210
333087131	602	29020	261200	0	158360	353943	208360	25750
333087122	603	30040	270390	0	290840	593039	290840	26660
333087122	604	28510	256600	0	151570	341167	201570	25300
33308	701	30040	270390	0	101700	247324	151700	26660
33308	702	29530	265790	0	285890	583618	285890	26210
33308	703	30550	274990	0	295770	602436	295770	27110
333087122	704	29020	261200	0	104050	251746	154050	25750
33308	201	31590	284290	0	305700	620777	305700	29120
333087124	202	29900	269060	0	169950	375628	224950	27560
33308	203	32150	289360	0	321510	644281	321510	29640
33308	204	33280	299530	0	322100	651991	322100	30680
333087124	301	32720	294450	0	316630	641582	316630	30160
33308	302	31020	279210	0	112300	267146	167300	28600
33308	303	33280	299530	0	332810	665543	332810	30680
33308	304	34410	309680	0	68020	183336	123020	31720
333087124	401	33840	304600	0	327550	662363	327550	31200
333087125	402	32150	289360	0	232340	493027	282340	29640
333087125	403	34410	309680	0	73020	193231	123020	31720
33308	404	35540	319840	0	305380	629978	355380	32760
33308	501	34410	309680	0	333010	672762	333010	31720
33308	502	35540	319840	0	167410	414623	267410	32760
333087125	503	37800	340160	0	377960	750505	377960	34840
33308	504	36100	324920	0	221660	472442	271660	33280
33308	601	35540	319840	0	77020	200270	127020	32760

33308	602	36670	330000	0	142030	323086	192030	33800
33308	603	38920	350310	0	271230	566208	321230	35880
33308	604	37230	335070	0	360310	724737	360310	34320
333087126	701	36670	330000	0	366670	728771	366670	33800
333087126	702	37800	340160	0	190850	414954	245850	34840
33308	703	40050	360460	0	387610	777197	387610	36920
333087126	704	38360	345240	0	192160	416929	242160	35360
33308	801	38920	350310	0	39160	172804	139160	35880
333087127	802	40050	360460	0	301710	623561	351710	36920
333087127	803	42310	380780	0	171580	378693	221580	39010
333087127	804	40620	365550	0	406170	803100	406170	37450
333087127	901	40050	360460	0	400510	792449	400510	36920
333087127	902	41180	370630	0	311630	642227	361630	37970
33308	903	43440	390940	0	261830	548518	311830	40050
33308	904	41740	375700	0	118620	322326	218620	38490
33308	1001	41180	370630	0	230110	488343	280110	37970
33308	1002	42310	380780	0	423090	835426	423090	39010
333087128	1003	44570	401090	0	341350	698152	391350	41090
333087128	1004	37300	335700	0	373000	740682	373000	39530
333087128	1101	42310	380780	0	409460	818308	409460	39010
33308	1102	43440	390940	0	434380	856671	434380	40050
33308	1103	45700	411260	0	134330	352375	239330	42130
33308	1104	44000	396020	0	425860	849518	425860	40570
333087135	1201	44570	401090	0	178400	391038	233400	41090
333087132	1202	45700	411260	0	456960	899159	456960	42130
333087132	1203	47950	431560	0	371080	754097	421080	44210
33308	1204	46260	416330	0	447710	891110	447710	42650
33308	1101	112520	1012700	0	824210	1605659	874210	94910
33308	1102	70160	631450	0	356290	724315	406290	59180
33308	1103	70160	631450	0	495080	985479	545080	59180
333087120	1104	90020	810160	0	649350	1276156	699350	75930
33308	1105	92670	833990	0	842180	1678357	842180	78170
33308	1106	72270	650400	0	363490	737865	418490	60960
33308	1107	72270	650400	0	270760	563373	320760	60960
33308	1108	115830	1042490	0	1052720	2088972	1052720	97710
33308	1201	112520	1012700	0	1022640	2030371	1022640	94910
33308	1202	70160	631450	0	369130	748476	419130	59180
33308	1203	70160	631450	0	637630	1279507	637630	59180
33308	1204	90020	810160	0	818100	1631458	818100	75930
33308	1205	92670	833990	0	842180	1678357	842180	78170
333087120	1206	72270	650400	0	722670	1397200	722670	60960
33308	1207	72270	650400	0	351970	716186	401970	60960
33308	1208	115830	1042490	0	982600	1903703	1032600	97710
33308	1401	188450	1696070	0	1075880	2080811	1125880	158960

33308	1402	171890	1547000	0	976910	1894231	1026910	144990
33308	1403	176940	1592500	0	1324720	2548713	1374720	149260
33308	1404	194000	1745960	0	1452190	2788920	1507190	163640
33308	1501	188450	1696070	0	1712720	3376282	1712720	158960
33308	1502	360630	3245680	0	3083260	5861362	3133260	304200
33308	1503	194000	1745960	0	1763100	3474430	1763100	163640

TWO_YRS_	TWO_YRS_	TWO_YRS_	TWO_YRS_A	TWO_YRS_	BLDG_ADJ_S	BLDG_TOT_S	BLDG_UNIT	BLDG
10	0	955230	1847352	955230	0	0	0	2014
17200	0	972420	1879196	972420	0	0	0	2014
28587640	0	30640130	62698231	30640130	168808	168808	105	2009
3000	0	1028580	2054972	1028580	0	0	0	1998
1022370	0	1148430	2338953	1148430	4357	4357	0	1990
754140	0	1156720	2486400	1156720	9277	9277	0	1976
358870	0	478160	959826	478160	1913	1913	0	1982
304920	0	515290	1174268	515290	3677	3677	0	1976
260630	0	365810	803434	365810	2616	2616	0	1978
904770	0	1246090	2632369	1246090	6432	6432	0	1983
437810	0	532300	1057011	532300	1943	1943	0	1976
298940	0	365220	741324	365220	1330	1330	0	1976
279820	0	338680	690847	338680	1245	1245	0	1976
601730	0	690840	1415169	690840	2556	2556	0	1971
432250	0	537430	1121522	537430	2656	2656	0	1972
491210	0	577340	1206641	577340	2532	2532	0	1975
575810	0	0	24278	680990	2592	2592	0	1961
597250	0	702430	1486062	702430	3756	3756	2	1979
529590	0	634770	1301094	634770	2472	2472	0	1969
314580	0	419760	903408	419760	2624	2624	0	1973
645310	0	459290	1009461	509290	3697	3697	2	1971
321990	0	427170	917309	427170	2666	2666	0	1976
417720	0	522900	1091216	522900	2096	2096	0	1978
629450	0	378020	900261	428520	3632	3632	2	1968
798620	0	574160	1278561	624660	4624	4624	4	1976
454360	0	651380	1426190	651380	4057	4057	0	1977
0	0	232350	482229	232350	0	0	0	0
2857610	0	0	0	3502060	9382	9382	0	2019
953090	0	1199360	2530816	1199360	5794	5794	0	1978
562750	0	655270	1347057	655270	2526	2526	0	1979
753070	0	858250	1839840	858250	4386	4386	4	1978
8000	0	0	0	190560	0	0	0	2001
5390	0	0	0	124390	0	0	0	2001
5390	0	0	0	124390	0	0	0	2001
5390	0	0	0	124390	0	0	0	2001
5390	0	0	0	124390	0	0	0	2001
5390	0	0	0	124390	0	0	0	2001
7290	0	0	0	171730	0	0	0	2001
3771370	0	0	0	4589620	13721	13721	0	2002
681800	0	862360	1815331	862360	4166	4166	0	1980
311990	0	417170	898536	417170	2606	2606	0	1979
663280	0	768460	1622139	768460	3933	3933	4	1971
709850	0	815030	1727365	815030	4175	4175	3	1979

581820	0	671370	1386881	671370	3392	3392	2 1972
597870	0	703050	1551655	703050	3923	3923	4 1985
2125740	0	3549420	8332469	3549420	26651	26651	0 1971
273400	0	253780	523476	303780	1385	0	1 1970
215460	0	237420	478239	237420	1111	0	1 1970
195050	0	214920	435639	214920	834	0	1 1970
211380	0	232930	469896	232930	1111	0	1 1970
223610	0	246420	494949	246420	1111	0	1 1970
219540	0	158800	346725	208800	1111	0	1 1970
227700	0	203000	428606	253000	1111	0	1 1970
215460	0	46520	138729	102020	1111	0	1 1970
227700	0	250920	503309	250920	1111	0	1 1970
223610	0	246420	494949	246420	1111	0	1 1970
231780	0	254900	510713	255400	1111	0	1 1970
219540	0	241910	486581	241910	1111	0	1 1970
231780	0	109210	254859	159210	1111	0	1 1970
227700	0	250920	503309	250920	1111	0	1 1970
235860	0	112020	260066	162020	1111	0	1 1970
223610	0	103120	243579	153620	1111	0	1 1970
235860	0	259900	520001	259900	1111	0	1 1970
231780	0	152300	334686	202300	1111	0	1 1970
239940	0	264400	528354	264400	1111	0	1 1970
227700	0	145700	322457	195700	1111	0	1 1970
239940	0	97290	232777	147290	1111	0	1 1970
235860	0	259900	520001	259900	1111	0	1 1970
244020	0	268890	536695	268890	1111	0	1 1970
231780	0	99570	237005	149570	1111	0	1 1970
262090	0	277910	559636	277910	1200	0	1 1971
248060	0	163400	355132	218400	1400	0	1 1971
266770	0	296410	586187	296410	1400	0	1 1971
276140	0	292820	587687	292820	1200	0	1 1971
271460	0	287850	578337	287850	1200	0	1 1971
257410	0	111930	259785	162430	1400	0	1 1971
276140	0	303030	600778	303030	1400	0	1 1971
285500	0	68940	179702	119440	1200	0	1 1971
280820	0	297780	597022	297780	1200	0	1 1971
266770	0	224120	467616	274120	1400	0	1 1971
285500	0	69440	181072	119440	1400	0	1 1971
294870	0	209630	440330	259630	1200	0	1 1971
285500	0	302740	606359	302740	1200	0	1 1971
294870	0	159630	390415	259630	1400	0	1 1971
313600	0	344140	677244	344140	1400	0	1 1971
299550	0	213750	447964	263750	1200	0	1 1971
294870	0	73330	187836	123330	1200	0	1 1971

304230	0	136440	305191	186440	1400	0	1 1971
322960	0	342460	681551	342460	1400	0	1 1971
308910	0	327560	653068	327560	1200	0	1 1971
304230	0	338030	662844	338030	1200	0	1 1971
313600	0	188190	401057	238690	1400	0	1 1971
332320	0	352380	700221	352380	1400	0	1 1971
318280	0	185110	394905	235110	1200	0	1 1971
322960	0	35110	159299	135110	1200	0	1 1971
332320	0	291470	592380	341470	1400	0	1 1971
351050	0	165130	358338	215130	1400	0	1 1971
337010	0	374460	730331	374460	1200	0	1 1971
332320	0	153160	335720	203660	1200	0	1 1971
341690	0	301100	610221	351100	1400	0	1 1971
360420	0	252750	520652	302750	1400	0	1 1971
346370	0	112260	302220	212260	1200	0	1 1971
341690	0	221960	463171	271960	1200	0	1 1971
351050	0	385240	753704	385240	1400	0	1 1971
369780	0	329960	663684	379960	1400	0	1 1971
355740	0	377230	746534	377230	1200	0	1 1971
351050	0	372240	737156	372240	1200	0	1 1971
360420	0	267350	547701	317350	1400	0	1 1971
379150	0	131860	338972	232360	1400	0	1 1971
365100	0	387150	765206	387150	1200	0	1 1971
369780	0	176110	378236	226610	1200	0	1 1971
379150	0	421280	817510	421280	1400	0	1 1971
397870	0	358820	717147	408820	1400	0	1 1971
383830	0	407010	802581	407010	1200	0	1 1971
854230	0	798750	1531113	848750	2500	0	1 2008
532640	0	344460	688769	394460	1590	0	1 2008
532640	0	479210	938393	529210	1590	0	1 2008
683380	0	628990	1216209	678990	2000	0	1 2008
703490	0	765620	1463815	765620	2000	0	1 2008
548630	0	355810	709796	406310	1590	0	1 2008
548630	0	261420	534940	311420	1590	0	1 2008
879370	0	957020	1821272	957020	2500	0	1 2008
854230	0	929680	1770258	929680	2500	0	1 2008
532640	0	356930	711871	406930	1590	0	1 2008
532640	0	579670	1116606	579670	1590	0	1 2008
683380	0	743730	1422982	743730	2000	0	1 2008
703490	0	765620	1463815	765620	2000	0	1 2008
548630	0	433870	854402	483870	1590	0	1 2008
548630	0	340270	681009	390270	1590	0	1 2008
879370	0	601310	1165355	651310	2500	0	1 2008
1430670	0	1043090	1985182	1093090	4187	0	1 2008

1304930	0	947000	1806867	997000	3819	0	1 2008
1343310	0	1284680	2432414	1334680	3819	0	1 2008
1472760	0	1412800	2670067	1463300	4187	0	1 2008
1430670	0	1557020	2941903	1557020	4187	0	1 2008
2737800	0	2992000	5598452	3042000	7638	0	1 2008
1472760	0	1602820	3027346	1602820	4187	0	1 2008

BLD#	BIBLDG	BLD#	H#	NCU_LAND	NCU_BLDG	NCU_LY	PA_DATE	L_DATE	B_DATE	S/S/S/S/D	DISASSE		
5	2	0	203	N	0	0	###	###	101009	100401	90325	E T D	0
5	2	0	405	N	0	0	###	###	101009	80514	100531	E T D	0
5	5	2	103	N	0	0	###	###	101009	71211	100531	Q D	0
4	2	1	0	N	0	0	###	###	101009	71109	90330	D	0
3	2	1	300	N	0	0	###	###	101009	80514	100531	Q Q	0
3	2	1	200	N	0	0	###	###	101009	80514	100531	D T T T	0
3	2	1	399	N	0	0	###	###	101009	100513	100531	E T D	0
3	2	1	200	N	0	0	###	###	101009	80514	100531	T	0
3	2	1	200	N	0	0	###	###	101009	80514	100531	T	0
3	2	1	200	N	0	0	###	###	101009	80514	100531	T T	0
1	2	1	200	N	0	0	###	###	101009	80514	100531	E E E Q	0
1	2	1	206	N	0	0	###	###	0	0	0	E E E	0
1	2	1	200	N	0	0	###	###	0	0	0	E E E	0
1	2	1	206	N	0	0	###	###	101009	80514	100531	Q Q D D	0
1	2	1	206	N	0	0	###	###	101009	80514	100531		0
1	2	1	206	N	0	0	###	###	101009	80514	100531	Q	0
1	2	1	206	N	0	0	###	###	101009	80514	100531	D	0
3	2	2	101	N	0	0	###	###	101009	80514	100531	Q T	0
1	2	1	200	N	0	0	###	###	101009	80514	100531		0
1	2	1	200	N	0	0	###	###	101009	80514	100531		0
3	2	2	101	N	105180	81870	0	0	101009	80514	100531	T	0
3	2	1	200	N	0	0	###	###	101009	80514	100531		0
3	2	1	203	N	0	0	###	###	101009	80514	100531	D T	0
3	2	2	101	N	0	0	###	###	101009	80514	100531	T T	0
3	2	2	101	N	105180	169840	1	1	101009	80514	100531	T	0
3	2	1	200	N	0	0	###	###	101009	80514	100531		0
3	2	0	405	N	0	0	###	###	101009	80524	90330	E T D	0
5	2	1	700	N	0	0	###	###	101009	60612	90330	D E T D	0
3	2	1	200	N	0	0	###	###	101009	80514	100531		0
3	2	1	206	N	0	0	###	###	101009	80514	100803	T	0
3	2	2	101	N	0	0	###	###	101009	80514	100531	T	0
4	2	0	405	N	0	0	###	###	101009	90519	90330		0
4	2	0	405	N	0	0	###	###	101009	90519	90330		0
4	2	0	405	N	0	0	###	###	101009	90519	90330		0
4	2	0	405	N	0	0	###	###	101009	90519	90330		0
4	2	0	405	N	0	0	###	###	101009	90519	90330		0
4	2	0	405	N	0	0	###	###	101009	90519	90330		0
4	2	0	405	N	0	0	###	###	101009	90519	90330		0
4	2	0	405	N	0	0	###	###	101009	90519	90330		0
4	2	1	700	N	0	0	###	###	101009	70519	90427		0
3	2	1	200	N	0	0	###	###	101009	80514	100531	T T	0
3	2	1	200	N	0	0	###	###	101009	80514	100531	E Q	0
3	2	2	101	N	0	0	###	###	101009	80514	100827	Q	0
3	2	2	101	N	0	0	###	###	101009	80514	100531	Q E T T	0

3 2	2 101 N	0	0 ### ###	101009	80514	100531		0
3 2	2 101 N	0	0 ### ###	101009	80514	100531		0
1 2	1 200 N	0	0 ### ###	101009	80514	100531	Q Q	0
3 2	1 N	0	0 ### ###	101009	100429	100429	Q T T Q	0
3 2	1 N	0	0 ### ###	101009	100429	100429	Q	0
3 2	1 N	0	0 ### ###	101009	100429	100429		0
3 2	1 N	0	0 ### ###	101009	100429	100429	T S	0
3 2	1 N	0	0 ### ###	101130	100429	100429	T	0
3 2	1 N	0	0 ### ###	101009	100429	100429	T T D	0
3 2	1 N	0	0 ### ###	101009	100429	100429	D Q T T	0
3 2	1 N	0	0 ### ###	101009	100429	100429	Q T	0
3 2	1 N	0	0 ### ###	101009	100601	100601	Q	0
3 2	1 N	0	0 ### ###	101009	100429	100429	Q T T	0
3 2	1 N	0	0 ### ###	101009	100429	100429	T Q T T	0
3 2	1 N	0	0 ### ###	101009	100429	100429	Q T T T	0
3 2	1 N	0	0 ### ###	101009	100429	100429		0
3 2	1 N	0	0 ### ###	101009	100429	100429	S T	0
3 2	1 N	0	0 ### ###	101009	100429	100429		0
3 2	1 N	0	0 ### ###	101215	100429	100429	T	0
3 2	1 N	0	0 ### ###	101009	100429	100429	T D T	0
3 2	1 N	0	0 ### ###	101009	100429	100429	T Q T T	0
3 2	1 N	0	0 ### ###	101009	100429	100429	T	0
3 2	1 N	0	0 ### ###	101215	100429	100429	D D Q T	0
3 2	1 N	0	0 ### ###	101009	100429	100429	T	0
3 2	1 N	0	0 ### ###	101009	100429	100429	Q T	0
3 2	1 N	0	0 ### ###	101009	100429	100429	Q	0
3 2	1 N	0	0 ### ###	101009	100429	100429	T	0
3 2	1 N	0	0 ### ###	101009	100527	100527	Q	0
3 2	1 N	0	0 ### ###	101009	100527	100527	Q T T	0
3 2	1 N	0	0 ### ###	101009	100527	100527	C D T	0
3 2	1 N	0	0 ### ###	101009	100527	100527	Q	0
3 2	1 N	0	0 ### ###	101009	100527	100527	Q	0
3 2	1 N	0	0 ### ###	101009	100527	100527	T T	0
3 2	1 N	0	0 ### ###	101009	100527	100527	Q Q	0
3 2	1 N	0	0 ### ###	101009	100527	100527		0
3 2	1 N	0	0 ### ###	101009	100527	100527	Q T Q Q	0
3 2	1 N	0	0 ### ###	101009	100527	100527	T C D T	0
3 2	1 N	0	0 ### ###	101009	100527	100527	T	0
3 2	1 N	0	0 ### ###	101009	100601	100601	Q Q Q	0
3 2	1 N	0	0 ### ###	101009	100527	100527	D Q	0
3 2	1 N	0	0 ### ###	101009	100527	100527	Q	0 Y
3 2	1 N	0	0 ### ###	101009	100527	100527	Q Q D	0
3 2	1 N	0	0 ### ###	101009	100527	100527	Q Q T	0
3 2	1 N	0	0 ### ###	101009	100527	100527	T T	0

3 2	1	N	0	0 ###	###	101009	100527	100527 T	0
3 2	1	N	0	0 ###	###	101009	100527	100527 Q Q Q T	0
3 2	1	N	0	0 ###	###	101009	100527	100527	0
3 2	1	Y	0	0 ###	###	110113	100527	100527 D T Q Q	0
3 2	1	N	0	0 ###	###	101009	100527	100527 T Q Q T	0
3 2	1	N	0	0 ###	###	101009	100527	100527 D	0
3 2	1	N	0	0 ###	###	101009	100527	100527 T C T D	0
3 2	1	N	0	0 ###	###	101215	100527	100527 T T T	0 Y
3 2	1	N	0	0 ###	###	101009	100527	100527 Q T Q	0
3 2	1	Y	0	0 ###	###	101009	100527	100527 T	0
3 2	1	N	0	0 ###	###	101009	100527	100527 T T D	0
3 2	1	N	0	0 ###	###	101009	100527	100527 T T T D	0
3 2	1	Y	0	0 ###	###	101009	100527	100527 Q Q	0
3 2	1	N	0	0 ###	###	101009	100527	100527 T Q T Q	0
3 2	1	N	0	0 ###	###	101009	100527	100527	0 Y
3 2	1	N	0	0 ###	###	101009	100527	100527 Q T	0
3 2	1	N	0	0 ###	###	101009	100612	100612 Q Q T	0
3 2	1	N	0	0 ###	###	101009	100527	100527 Q T T	0
3 2	1	N	0	0 ###	###	101009	100527	100527 T	0
3 2	1	N	0	0 ###	###	101009	100527	100527	0
3 2	1	N	0	0 ###	###	101009	100527	100527 Q Q T T	0
3 2	1	N	0	0 ###	###	101009	100527	100527 T	0 Y
3 2	1	N	0	0 ###	###	101009	100527	100527 Q Q T	0
3 2	1	N	0	0 ###	###	101009	100527	100527 T T	0
3 2	1	Y	0	0 ###	###	101009	100527	100527 Q T	0
3 2	1	N	0	0 ###	###	101009	100527	100527 Q	0
3 2	1	N	0	0 ###	###	101009	100527	100527 T T T D	0
5 2	1	N	0	0 ###	###	101009	100526	100526 T T Q Q	0
5 2	1	N	0	0 ###	###	101009	100526	100526 Q Q	0
5 2	1	N	0	0 ###	###	101009	100526	100526 Q Q Q	0
5 2	1	N	0	0 ###	###	101009	100526	100526 Q Q	0
5 2	1	N	0	0 ###	###	101009	100526	100526 T T Q	0
5 2	1	N	0	0 ###	###	101112	100526	100526 T Q E Q	0
5 2	1	N	0	0 ###	###	101009	100526	100526 Q Q	0
5 2	1	N	0	0 ###	###	101009	100526	100526 T T Q	0
5 2	1	N	0	0 ###	###	101009	100526	100526 Q T T Q	0
5 2	1	N	0	0 ###	###	101009	100526	100526 Q Q Q	0
5 2	1	N	0	0 ###	###	101009	100526	100526 T Q T T	0
5 2	1	N	0	0 ###	###	101009	100526	100526 Q	0
5 2	1	N	0	0 ###	###	101009	100526	100526 T Q	0
5 2	1	N	0	0 ###	###	101009	100526	100526 Q T Q Q	0
5 2	1	N	0	0 ###	###	101009	100526	100526 Q	0
5 2	1	N	0	0 ###	###	101009	100526	100526 Q Q	0
5 2	1	N	0	0 ###	###	101009	100526	100526 Q	0

5	2	1	N	0	0	###	###	101009	100526	100526	T	Q	0	
5	2	1	N	0	0	###	###	101009	100526	100526	T	Q	Q	0
5	2	1	N	0	0	###	###	101009	100526	100526	D	Q	0	
5	2	1	N	0	0	###	###	101009	100526	100526	Q	0		
5	2	1	N	0	0	###	###	101009	100526	100526	Q	Q	0	
5	2	1	N	0	0	###	###	101009	100526	100526	Q	0		

PORT	PORT_INTE	S/	S/	S/	S/	S/	S/	S/	S/	S/	PRELIM_JU	PIGIS_SQUAR	ACTU	LAST_	OM	CENSUS_BLO	SAI	SAI
0											0	14909	2013	120		120110405031	5	11
0											0	14909	2013	120		120110405031	5	11
0											0	37713	2008	820		120110405031	1	19
0											0	19987	1997	119		120110405031	18	
0											0	3146	1979	321		120110405031	1	1
0											0	10047	1966	423		120110405031	37	11
0											0	2977	1972	120		120110405031	5	11
0											0	5250	1975	120		120110405031	11	
0											0	2625	1974	120		120110405031	11	
0											0	8518	1973	122		120110405031	11	11
0											0	2358	1975	223		120110405031	5	5
0											0	1654	1975	124		120110405031	5	5
0											0	1469	1975	522		120110405031	1	5
0											0	2625	1970	1122		120110405031	1	1
0											0	2625	1962	219		120110405031		
0											0	2625	1970	219		120110405031	1	
0											0	2625	1960	124		120110405031	17	
0											0	2625	1964	124		120110405031	1	11
0											0	2625	1968	219		120110405031		
0											0	2625	1972	219		120110405031		
0	I										0	2625	1970	219 FL		120110405031	11	
0											0	2625	1975	219		120110405031		
0											0	2625	1977	219		120110405031	37	11
0											0	2625	1967	219 FL		120110405031	11	11
0											0	2625	1975	219 FL		120110405031	11	
0											0	4917	1976	219		120110405031		
0											0	4988		119		120110405031	5	11
0											0	16083	2018	1223		120110405031	18	5
0											0	6146	1977	124		120110405031		
0											0	2625	1978	120		120110405031	11	
0											0	2625	1964	120		120110405031	11	
0											0	4564	1970	120		120110405031		
0											0	2975	1970	120		120110405031		
0											0	2975	1970	120		120110405031		
0											0	2975	1970	120		120110405031		
0											0	2975	1970	120		120110405031		
0											0	4111	1970	120		120110405031		
0											0	37193	2001	120		120110405031		
0											0	4506	1975	120		120110405031	11	11
0											0	2625	1974	120		120110405031	1	1
0											0	2625	1970	121		120110405031	1	
0											0	2625	1974	120		120110405031	1	1

0		0	2625 1971 120	120110405031
0		0	2625 1973 120	120110405031
0		0	50618 1964 1122	120110405031 1 1
0	I	0	0 1967 421 FL	120110405031 1 11
0		0	0 1967 421	120110405031 1
0		0	0 1967 421	120110405031
0		0	0 1967 421	120110405031 11 2
0		0	0 1967 421	120110405031 11
0		0	0 1967 421 FL	120110405031 11 11
0		0	0 1967 421	120110405031 30 1
0		0	0 1967 421 FL	120110405031 1 11
0 I		0	0 1967 421	120110405031 1
0		0	0 1967 421	120110405031 1 11
0		0	0 1967 421	120110405031 11 1
0		0	0 1967 421 FL	120110405031 1 11
0		0	0 1967 421	120110405031
0	I	0	0 1967 421	120110405031 2 11
0		0	0 1967 421 FL	120110405031
0 I		0	0 1967 421 FL	120110405031 11
0		0	0 1967 421	120110405031 11 37
0		0	0 1967 421	120110405031 11 1
0		0	0 1967 421	120110405031 11
0		0	0 1967 421	120110405031 11 30
0		0	0 1967 421 FL	120110405031 11
0		0	0 1967 421 FL	120110405031 1 11
0		0	0 1967 421 FL	120110405031 1
0		0	0 1967 421 FL	120110405031 11
0		0	0 1970 421 FL	120110405031 1
0	I	0	0 1970 421	120110405031 1 11
0		0	0 1970 421 FL	120110405031 2 12
0		0	0 1970 421 FL	120110405031 1
0		0	0 1970 421	120110405031 1
0		0	0 1970 421	120110405031 11 11
0		0	0 1970 421 FL	120110405031 1 1
0		0	0 1970 421 FL	120110405031
0		0	0 1970 421	120110405031 1 11
0		0	0 1970 421	120110405031 11 2
0		0	0 1970 421 FL	120110405031 11
0		0	0 1970 421	120110405031 1 1
0		0	0 1970 421	120110405031 30 1
0		0	0 1970 421	120110405031 1
0		0	0 1970 421	120110405031 1 1
0		0	0 1970 421 FL	120110405031 1 1
0		0	0 1970 421 FL	120110405031 11 11

0		0	0 1970 421 FL	120110405031 11
0		0	0 1970 421	120110405031 1 1
0		0	0 1970 421	120110405031
0		0	0 1970 421	120110405031 30 11
0		0	0 1970 421 FL	120110405031 11 1
0		0	0 1970 421	120110405031
0		0	0 1970 421 FL	120110405031 11 2
0		0	0 1970 421 FL	120110405031 11 11
0		0	0 1970 421 FL	120110405031 1 11
0		0	0 1970 421 FL	120110405031 11
0		0	0 1970 421 FL	120110405031 11 11
0		0	0 1970 421 FL	120110405031 11 11
0		0	0 1970 421	120110405031 1 1
0		0	0 1970 421 FL	120110405031 11 1
0		0	0 1970 421 FL	120110405031
0		0	0 1970 421	120110405031 1 11
0		0	0 1970 421	120110405031 1 2
0		0	0 1970 421 FL	120110405031 1 11
0		0	0 1970 421 FL	120110405031 11
0		0	0 1970 421	120110405031
0		0	0 1970 421	120110405031 1 2
0		0	0 1970 421 FL	120110405031 11
0		0	0 1970 421 FL	120110405031 1 1
0		0	0 1970 421 FL	120110405031 11 11
0		0	0 1970 421	120110405031 1 11
0		0	0 1970 421	120110405031 1
0		0	0 1970 421	120110405031 11 11
0		0	0 2007 521	120110405031 11 11
0		0	0 2007 521	120110405031
0		0	0 2007 521	120110405031 1 1
0		0	0 2007 521 FL	120110405031 1
0		0	0 2007 521	120110405031 11 11
0		0	0 2007 521	120110405031 11 1
0		0	0 2007 521	120110405031 1
0		0	0 2007 521	120110405031 11 11
0		0	0 2007 521	120110405031 1 11
0		0	0 2007 521	120110405031 1 1
0		0	0 2007 521	120110405031 11 1
0		0	0 2007 521	120110405031 1
0		0	0 2007 521	120110405031 11
0		0	0 2007 521	120110405031 1 11
0		0	0 2007 521	120110405031
0		0	0 2007 521	120110405031 1 1
0		0	0 2007 521	120110405031 1

0	0	0 2007 521	120110405031 11 1
0	0	0 2007 521	120110405031 11 1
0	0	0 2007 521	120110405031 30 1
0	0	0 2007 521	120110405031 1 1
0	0	0 2007 521	120110405031 1 1
0	0	0 2007 521	120110405031 1 1

SAI	SAI	SAI	PAI	LAI	MI	MISC_DIST	NCU_LAND	NCU_BLDG	BEDS	BATH	LY_NCU_LA	LY_NCU_BL	LY_SB_SOH
5				63		0	0	0	0.0	0.0	0	0	955230
5				63		0	0	0	0.0	0.0	0	0	972420
				63		0	0	0	0.0	0.0	0	0	31230190
				71		0	0	0	0.0	0.0	0	0	1102290
				71		0	0	0	0.0	0.0	0	0	1210740
11	11			71		0	0	0	0.0	0.0	0	0	1393740
5				72		0	0	0	0.0	1.0	0	0	514220
				72		0	0	0	0.0	0.0	0	0	552300
				72		0	0	0	0.0	0.0	0	0	396580
				71		0	0	0	0.0	0.0	0	0	1246090
5	1			71		0	0	0	0.0	0.0	0	0	532300
5				72		0	0	0	0.0	0.0	0	0	365220
5				72		0	0	0	0.0	0.0	0	0	338680
30	30	11		72		0	0	0	0.0	0.0	0	0	767000
				72		0	0	0	0.0	0.0	0	0	537430
				72		0	0	0	0.0	0.0	0	0	646840
				72		0	0	0	0.0	0.0	0	0	680990
				72		0	0	0	0.0	0.0	0	0	702430
				72		0	0	0	0.0	0.0	0	0	634770
				72		0	0	0	0.0	0.0	0	0	492620
				72		0	0	342010	2.0	2.0	0	342010	526680
				72		0	0	0	0.0	0.0	0	0	501480
				72		0	0	0	0.0	0.0	0	0	626860
				72		0	0	0	0.0	1.0	0	0	734630
				72		0	0	359380	0.0	0.0	0	359380	629460
				71		0	0	0	0.0	0.0	0	0	756090
5				71		0	0	0	0.0	0.0	0	0	274340
11	5			71		0	0	0	0.0	0.0	0	0	3502060
				71		0	0	0	0.0	0.0	0	0	1244120
				72		0	0	0	0.0	0.0	0	0	681900
				72		0	0	0	0.0	0.0	0	0	858250
				71		0	0	0	0.0	0.0	0	0	190560
				72		0	0	0	0.0	0.0	0	0	124390
				72		0	0	0	0.0	0.0	0	0	124390
				72		0	0	0	0.0	0.0	0	0	124390
				72		0	0	0	0.0	0.0	0	0	124390
				71		0	0	0	0.0	0.0	0	0	171730
				71		0	0	0	0.0	0.0	0	0	4589620
				71		0	0	0	0.0	0.0	0	0	934000
				72		0	0	0	0.0	0.0	0	0	489230
				72		0	0	0	0.0	4.0	0	0	768460
11	11	11		72		0	0	0	0.0	0.0	0	0	815030

		72	0	0	0	0.0	0.0	0	0	687000
		72	0	0	0	0.0	4.0	0	0	703050
		71	0	0	0	0.0	0.0	0	0	5490310
11		4DA	0	0	0	3.0	2.0	0	0	312890
		4DA	0	0	0	2.0	2.0	0	0	269780
		4DA	0	0	0	2.0	1.0	0	0	244230
		4DA	0	0	0	2.0	2.0	0	0	264680
		4DA	0	0	0	2.0	2.0	0	0	280000
19		4DA	0	0	0	2.0	2.0	0	0	215060
11 11		4DA	0	0	0	2.0	2.0	0	0	260590
		4DA	0	0	0	2.0	2.0	0	0	269780
		4DA	0	0	0	2.0	2.0	0	0	285110
11		4DA	0	0	0	2.0	2.0	0	0	280000
11 11		4DA	0	0	0	2.0	2.0	0	0	290220
11 11 11		4DA	0	0	0	2.0	2.0	0	0	274890
		4DA	0	0	0	2.0	2.0	0	0	163980
		4DA	0	0	0	2.0	2.0	0	0	285110
		4DA	0	0	0	2.0	2.0	0	0	166880
		4DA	0	0	0	2.0	2.0	0	0	158220
11		4DA	0	0	0	2.0	2.0	0	0	295320
11 11		4DA	0	0	0	2.0	2.0	0	0	208360
		4DA	0	0	0	2.0	2.0	0	0	300430
2 11 11		4DA	0	0	0	2.0	2.0	0	0	201570
		4DA	0	0	0	2.0	2.0	0	0	151700
		4DA	0	0	0	2.0	2.0	0	0	295320
		4DA	0	0	0	2.0	2.0	0	0	305540
		4DA	0	0	0	2.0	2.0	0	0	154050
		4DA	0	0	0	2.0	2.0	0	0	315880
11		4DA	0	0	0	2.0	2.0	0	0	224950
11		4DA	0	0	0	2.0	2.0	0	0	321510
		4DA	0	0	0	2.0	2.0	0	0	332810
		4DA	0	0	0	2.0	2.0	0	0	327170
		4DA	0	0	0	2.0	2.0	0	0	167300
		4DA	0	0	0	2.0	2.0	0	0	332810
		4DA	0	0	0	2.0	2.0	0	0	123020
1 1		4DA	0	0	0	2.0	2.0	0	0	338440
12 11		4DA	0	0	0	2.0	2.0	0	0	282340
		4DA	0	0	0	2.0	2.0	0	0	123020
2		4DA	0	0	0	2.0	2.0	0	0	355380
		4DA	0	0	0	2.0	2.0	0	0	344090
		4DA	0	0	0	2.0	2.0	0	0	267410
		4DA	0	0	0	2.0	2.0	0	0	377960
11		4DA	0	0	0	2.0	2.0	0	0	271660
		4DA	0	0	0	2.0	2.0	0	0	127020

	4DA	0	0	0	2.0	2.0	0	0	192030
1	11 11 4DA	0	0	0	2.0	2.0	0	0	321230
	4DA	0	0	0	2.0	2.0	0	0	372300
1	1 1 4DA	0	0	0	2.0	2.0	0	0	366670
1	11 1 4DA	0	0	0	2.0	2.0	0	0	245850
	4DA	0	0	0	2.0	2.0	0	0	400510
11	12 4DA	0	0	0	2.0	2.0	0	0	242160
11	4DA	0	0	0	2.0	2.0	0	0	139160
1	4DA	0	0	0	2.0	2.0	0	0	351710
	4DA	0	0	0	2.0	2.0	0	0	221580
19	4DA	0	0	0	2.0	2.0	0	0	406170
11	19 4DA	0	0	0	2.0	2.0	0	0	400510
	4DA	0	0	0	2.0	2.0	0	0	361630
11	1 11 4DA	0	0	0	2.0	2.0	0	0	311830
	4DA	0	0	0	2.0	2.0	0	0	218620
	4DA	0	0	0	2.0	2.0	0	0	280110
11	4DA	0	0	0	2.0	2.0	0	0	423090
11	4DA	0	0	0	2.0	2.0	0	0	391350
	4DA	0	0	0	2.0	2.0	0	0	373000
	4DA	0	0	0	2.0	2.0	0	0	423090
11	11 11 4DA	0	0	0	2.0	2.0	0	0	434380
	4DA	0	0	0	2.0	2.0	0	0	239330
11	4DA	0	0	0	2.0	2.0	0	0	440020
	4DA	0	0	0	2.0	2.0	0	0	233400
	4DA	0	0	0	2.0	2.0	0	0	456960
	4DA	0	0	0	2.0	2.0	0	0	421080
11	30 4DA	0	0	0	2.0	2.0	0	0	462590
1	1 4VA	0	0	0	3.0	3.0	0	0	874210
	4VA	0	0	0	2.0	3.0	0	0	406290
1	4VA	0	0	0	2.0	3.0	0	0	545080
	4VA	0	0	0	3.0	3.0	0	0	699350
	4VA	0	0	0	3.0	3.0	0	0	926660
1	4VA	0	0	0	2.0	3.0	0	0	418490
	4VA	0	0	0	2.0	3.0	0	0	320760
1	4VA	0	0	0	3.0	3.0	0	0	1158320
11	4VA	0	0	0	3.0	3.0	0	0	1125220
	4VA	0	0	0	2.0	3.0	0	0	419130
11	11 4VA	0	0	0	2.0	3.0	0	0	701610
	4VA	0	0	0	3.0	3.0	0	0	900180
	4VA	0	0	0	3.0	3.0	0	0	926660
1	1 11 4VA	0	0	0	2.0	3.0	0	0	722670
	4VA	0	0	0	2.0	3.0	0	0	401970
	4VA	0	0	0	3.0	3.0	0	0	1032600
	4VA	0	0	0	3.0	3.0	0	0	1125880

1	4VA	0	0	0	2.0	3.0	0	0	1026910
	4VA	0	0	0	2.0	3.0	0	0	1374720
	4VA	0	0	0	3.0	3.0	0	0	1507190
	4VA	0	0	0	3.0	3.0	0	0	1884520
	4VA	0	0	0	4.0	7.0	0	0	3133260
	4VA	0	0	0	3.0	3.0	0	0	1939960

CBROW	LYCBROW	GRANNY_FL	CRA	DAMA	STC	STORM_ASSE	CLE	CLEAN_ASSE	EXI	COMB_SPI	GRANNY_F_
0	0	0		F2	14909.00			0.00			0
0	0	0		F2	14909.00			0.00			0
0	0	0		F2	27494.00			0.00			0
0	0	0		F2	19987.00			0.00			0
0	0	0		F2	3146.00			0.00			0
0	0	0		F2	10047.00			0.00			0
0	0	0		F2	2977.00			0.00			0
0	0	0		F2	5250.00			0.00			0
0	0	0		F2	2625.00			0.00			0
0	0	0		F2	8518.00			0.00			0
0	0	0		F2	2358.00			0.00			0
0	0	0		F2	1654.00			0.00			0
0	0	0		F2	1469.00			0.00			0
0	0	0		F2	2625.00			0.00			0
0	0	0		F2	2625.00			0.00			0
0	0	0		F2	2625.00			0.00			0
0	0	0		F2	2625.00			0.00			0
0	0	0		F2	2625.00			0.00			0
0	0	0		F2	2625.00			0.00			0
0	0	0		F2	2625.00			0.00			0
0	0	0		F2	2625.00			0.00			0
0	0	0		F2	2625.00			0.00			0
0	0	0		F2	2625.00			0.00			0
0	0	0		F2	2625.00			0.00			0
0	0	0		F2	2625.00			0.00			0
0	0	0		F2	2625.00			0.00			0
0	0	0		F2	4917.00			0.00			0
0	0	0		F2	4988.00			0.00			0
0	0	0			0.00			0.00			0
0	0	0		F2	6146.00			0.00			0
0	0	0		F2	2625.00			0.00			0
0	0	0		F2	2625.00			0.00			0
0	0	0			0.00			0.00			0
0	0	0			0.00			0.00			0
0	0	0			0.00			0.00			0
0	0	0			0.00			0.00			0
0	0	0			0.00			0.00			0
0	0	0			0.00			0.00			0
0	0	0			0.00			0.00			0
0	0	0			0.00			0.00			0
0	0	0		F2	4506.00			0.00			0
0	0	0		F2	2625.00			0.00			0
0	0	0		F2	2625.00			0.00			0
0	0	0		F2	2625.00			0.00			0

0	0	0	F2	599.00	0.00	0
0	0	0	F2	599.00	0.00	0
0	0	0	F2	514.00	0.00	0
0	0	0	F2	514.00	0.00	0
0	0	0	F2	599.00	0.00	0
0	0	0	F2	599.00	0.00	0
0	0	0	F2	514.00	0.00	0
0	0	0	F2	514.00	0.00	0
0	0	0	F2	599.00	0.00	0
0	0	0	F2	599.00	0.00	0
0	0	0	F2	514.00	0.00	0
0	0	0	F2	514.00	0.00	0
0	0	0	F2	599.00	0.00	0
0	0	0	F2	599.00	0.00	0
0	0	0	F2	514.00	0.00	0
0	0	0	F2	514.00	0.00	0
0	0	0	F2	599.00	0.00	0
0	0	0	F2	599.00	0.00	0
0	0	0	F2	514.00	0.00	0
0	0	0	F2	514.00	0.00	0
0	0	0	F2	599.00	0.00	0
0	0	0	F2	599.00	0.00	0
0	0	0	F2	514.00	0.00	0
0	0	0	F2	514.00	0.00	0
0	0	0	F2	599.00	0.00	0
0	0	0	F2	599.00	0.00	0
0	0	0	F2	514.00	0.00	0
0	0	0	F2	514.00	0.00	0
0	0	0	F2	599.00	0.00	0
0	0	0	F2	599.00	0.00	0
0	0	0	F2	514.00	0.00	0
0	0	0	F2	407.00	0.00	0
0	0	0	F2	259.00	0.00	0
0	0	0	F2	259.00	0.00	0
0	0	0	F2	326.00	0.00	0
0	0	0	F2	326.00	0.00	0
0	0	0	F2	259.00	0.00	0
0	0	0	F2	259.00	0.00	0
0	0	0	F2	407.00	0.00	0
0	0	0	F2	407.00	0.00	0
0	0	0	F2	259.00	0.00	0
0	0	0	F2	259.00	0.00	0
0	0	0	F2	326.00	0.00	0
0	0	0	F2	326.00	0.00	0
0	0	0	F2	259.00	0.00	0
0	0	0	F2	259.00	0.00	0
0	0	0	F2	407.00	0.00	0
0	0	0	F2	682.00	0.00	0

0	0	0	F2	622.00	0.00	0
0	0	0	F2	622.00	0.00	0
0	0	0	F2	682.00	0.00	0
0	0	0	F2	682.00	0.00	0
0	0	0	F2	1244.00	0.00	0
0	0	0	F2	682.00	0.00	0

0 0	#####	#####	0.0000000000	0.0000000000
0 0	#####	#####	0.0000000000	0.0000000000
1 0	#####	0.0000000000	0.0000000000	0.0000000000
0 0	#####	0.0000000000	0.0000000000	0.0000000000
0 0	#####	#####	0.0000000000	0.0000000000
0 0	0.0000000000	0.0000000000	0.0000000000	0.0000000000

SALES_CIN	S/AI AFF(COUNTY_AI	SCHOOL_AI	CITY_AH_AI	INDEP_AH_	TI POR	BLDG_UNDER
0.0000000000		0	0	0	0		0
0.0000000000		0	0	0	0		0
0.0000000000		0	0	0	0		0
0.0000000000		0	0	0	0		0
0.0000000000		0	0	0	0		0
0.0000000000		0	0	0	0		0
0.0000000000		0	0	0	0		0
0.0000000000		0	0	0	0		0
0.0000000000		0	0	0	0		0
0.0000000000		0	0	0	0		0
0.0000000000		0	0	0	0		0
0.0000000000		0	0	0	0		0
0.0000000000		0	0	0	0		0
0.0000000000	T	0	0	0	0		0
0.0000000000		0	0	0	0		0
0.0000000000		0	0	0	0		0
0.0000000000		0	0	0	0		0
0.0000000000		0	0	0	0		0
0.0000000000		0	0	0	0		0
0.0000000000		0	0	0	0		0
0.0000000000		0	0	0	0		0
0.0000000000		0	0	0	0		0
0.0000000000		0	0	0	0		0
0.0000000000		0	0	0	0		0
0.0000000000		0	0	0	0		0
0.0000000000		0	0	0	0		0
0.0000000000		0	0	0	0		0
0.0000000000		0	0	0	0		0
0.0000000000		0	0	0	0		0
0.0000000000		0	0	0	0		0
0.0000000000		0	0	0	0		0
0.0000000000		0	0	0	0		0
0.0000000000		0	0	0	0		0
0.0000000000		0	0	0	0		0
0.0000000000		0	0	0	0		0
0.0000000000		0	0	0	0		0
0.0000000000	T	0	0	0	0		0

0.0000000000	0	0	0	0	0
0.0000000000 T	0	0	0	0	0
0.0000000000	0	0	0	0	0
0.0000000000 Q	0	0	0	0	0
0.0000000000 Q	0	0	0	0	0
0.0000000000	0	0	0	0	0
0.0000000000	0	0	0	0	0
0.0000000000	0	0	0	0	0
0.0000000000	0	0	0	0	0
0.0000000000	0	0	0	0	0
0.0000000000	0	0	0	0	0
0.0000000000 Q	0	0	0	0	0
0.0000000000	0	0	0	0	0
##### T	0	0	0	0	0
0.0000000000	0	0	0	0	0
0.0000000000	0	0	0	0	0
0.0000000000	0	0	0	0	0
0.0000000000	0	0	0	0	0
0.0000000000	0	0	0	0	0
0.0000000000	0	0	0	0	0
##### T	0	0	0	0	0
0.0000000000	0	0	0	0	0
0.0000000000	0	0	0	0	0
0.0000000000	0	0	0	0	0
0.0000000000	0	0	0	0	0
0.0000000000	0	0	0	0	0
0.0000000000	0	0	0	0	0
0.0000000000	0	0	0	0	0
0.0000000000	0	0	0	0	0
0.0000000000	0	0	0	0	0
0.0000000000	0	0	0	0	0
0.0000000000	0	0	0	0	0
0.0000000000	0	0	0	0	0
0.0000000000	0	0	0	0	0
0.0000000000	0	0	0	0	0
0.0000000000 Q	0	0	0	0	0
0.0000000000	0	0	0	0	0
0.0000000000	0	0	0	0	0
##### T	0	0	0	0	0
0.0000000000	0	0	0	0	0
0.0000000000	0	0	0	0	0
0.0000000000	0	0	0	0	0

HE3_AMOUSCHOOL_EXESRI_OID

0	0	148
0	0	149
0	0	150
0	0	151
0	0	152
0	0	153
0	0	154
0	0	155
0	0	156
0	0	157
0	0	158
0	0	159
0	0	160
0	0	161
0	0	162
0	0	163
0	0	164
0	0	165
0	0	166
0	0	167
0	0	168
0	0	169
0	0	170
0	0	171
0	0	172
0	0	173
0	0	174
0	0	175
0	0	1
0	0	176
0	0	177
0	0	178
0	0	179
0	0	180
0	0	181
0	0	182
0	0	183
0	0	184
0	0	185
0	0	186
0	0	187
0	0	188
0	0	189

0	0	190
0	0	191
0	0	192
0	0	193
0	0	194
0	0	195
0	0	196
0	0	197
0	0	198
0	0	199
0	0	200
0	0	201
0	0	202
0	0	203
0	0	204
0	0	205
0	0	206
0	0	207
0	0	208
0	0	209
0	0	210
0	0	211
0	0	212
0	0	213
0	0	214
0	0	215
0	0	216
0	0	217
0	0	218
0	0	219
0	0	220
0	0	221
0	0	222
0	0	223
0	0	224
0	0	225
0	0	226
0	0	227
0	0	228
0	0	229
0	0	230
0	0	231
0	0	232
0	0	233

0	0	234
0	0	235
0	0	236
0	0	237
0	0	238
0	0	239
0	0	240
0	0	241
0	0	242
0	0	243
0	0	244
0	0	245
0	0	246
0	0	247
0	0	248
0	0	249
0	0	250
0	0	251
0	0	252
0	0	253
0	0	254
0	0	255
0	0	256
0	0	257
0	0	258
0	0	259
0	0	260
0	0	261
0	0	262
0	0	263
0	0	264
0	0	265
0	0	266
0	0	267
0	0	268
0	0	269
0	0	270
0	0	271
0	0	272
0	0	273
0	0	274
0	0	275
0	0	276
0	0	277

0	0	278
0	0	279
0	0	280
0	0	281
0	0	282
0	0	283

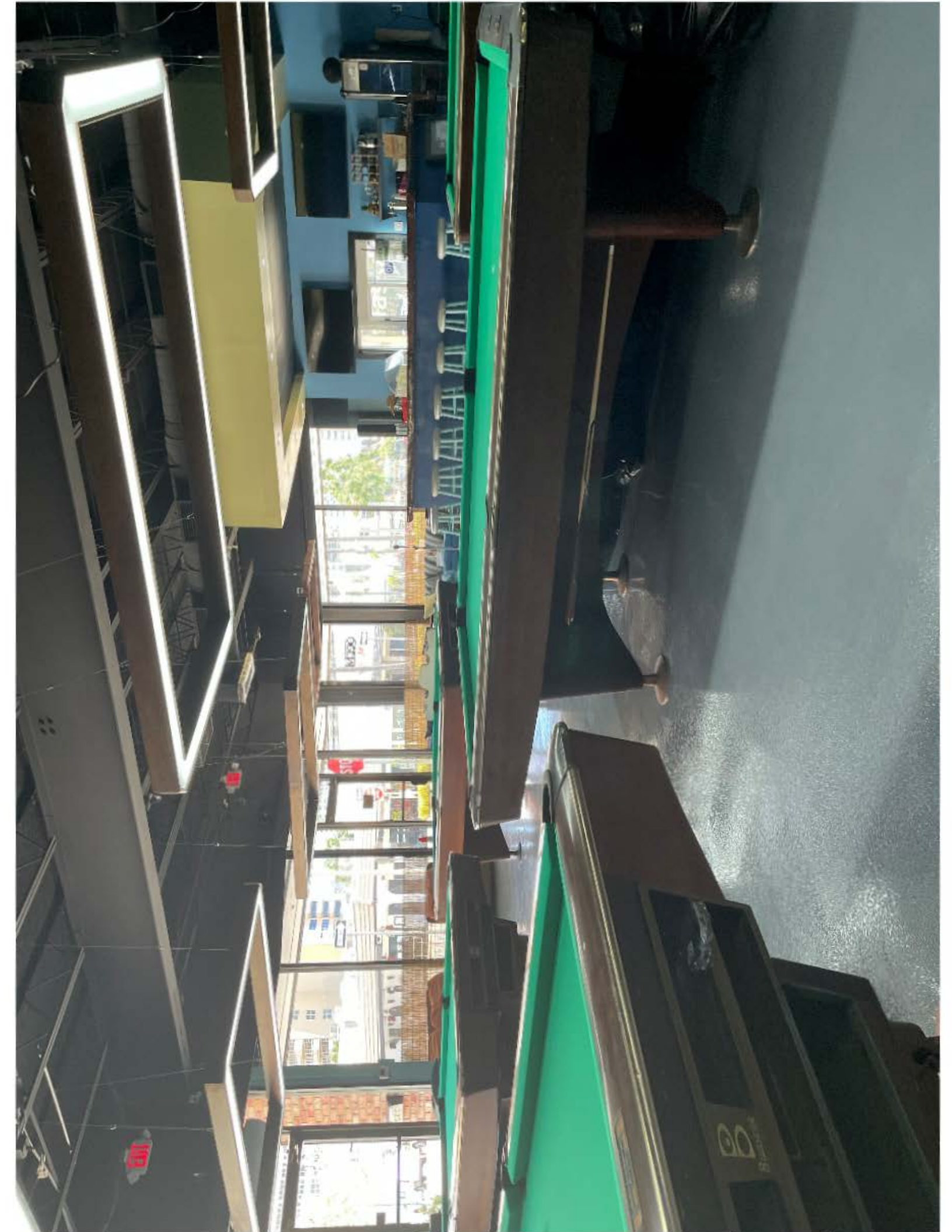



NE 33 St

STOP



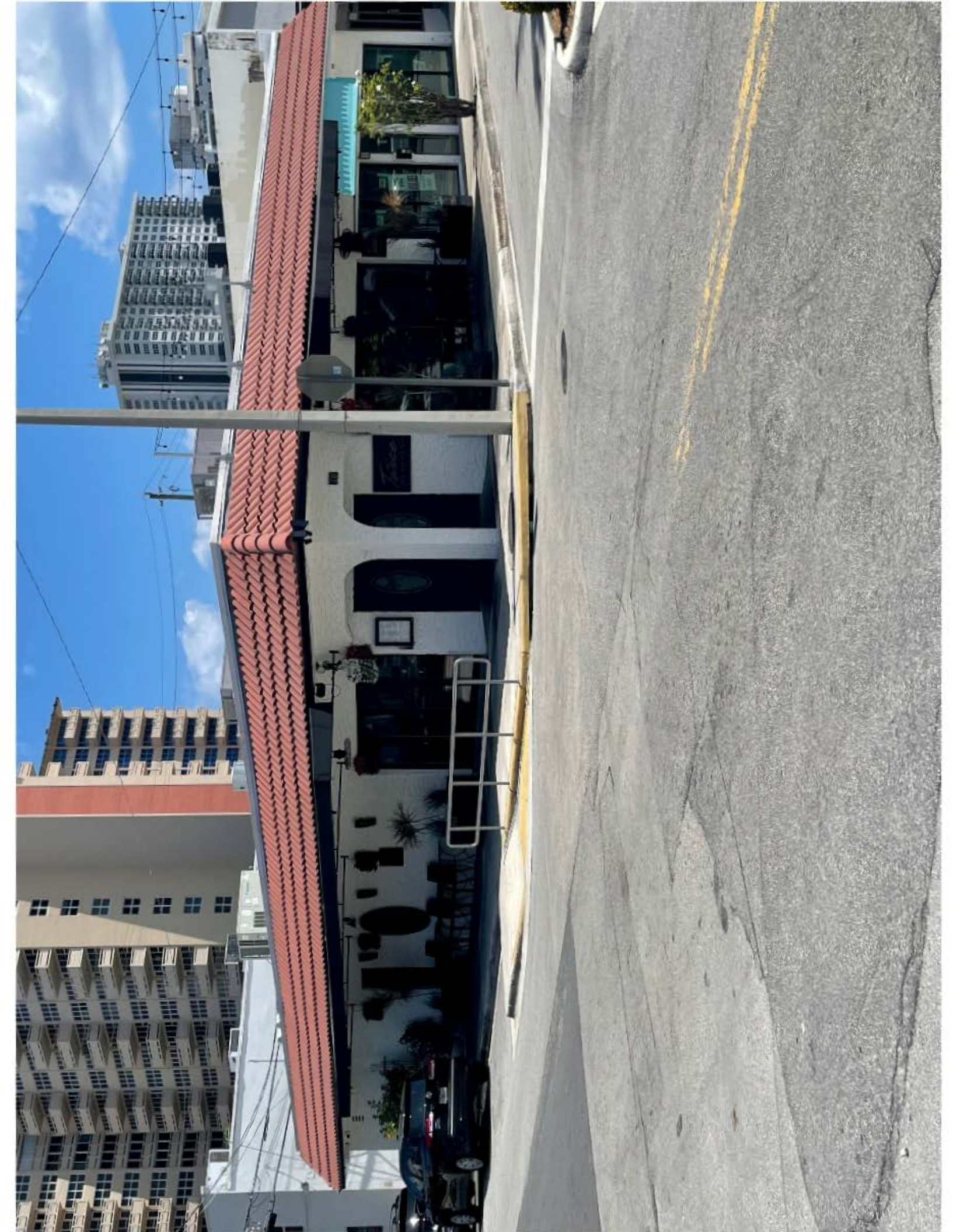



BLUE JEAN BLUES

EAT IN OR
TAKE OUT
(954) 306-6330

1121A
THUR - SUNDAY

DAILY
Specials

NO PARKING

THE BLUE JEAN BLUES

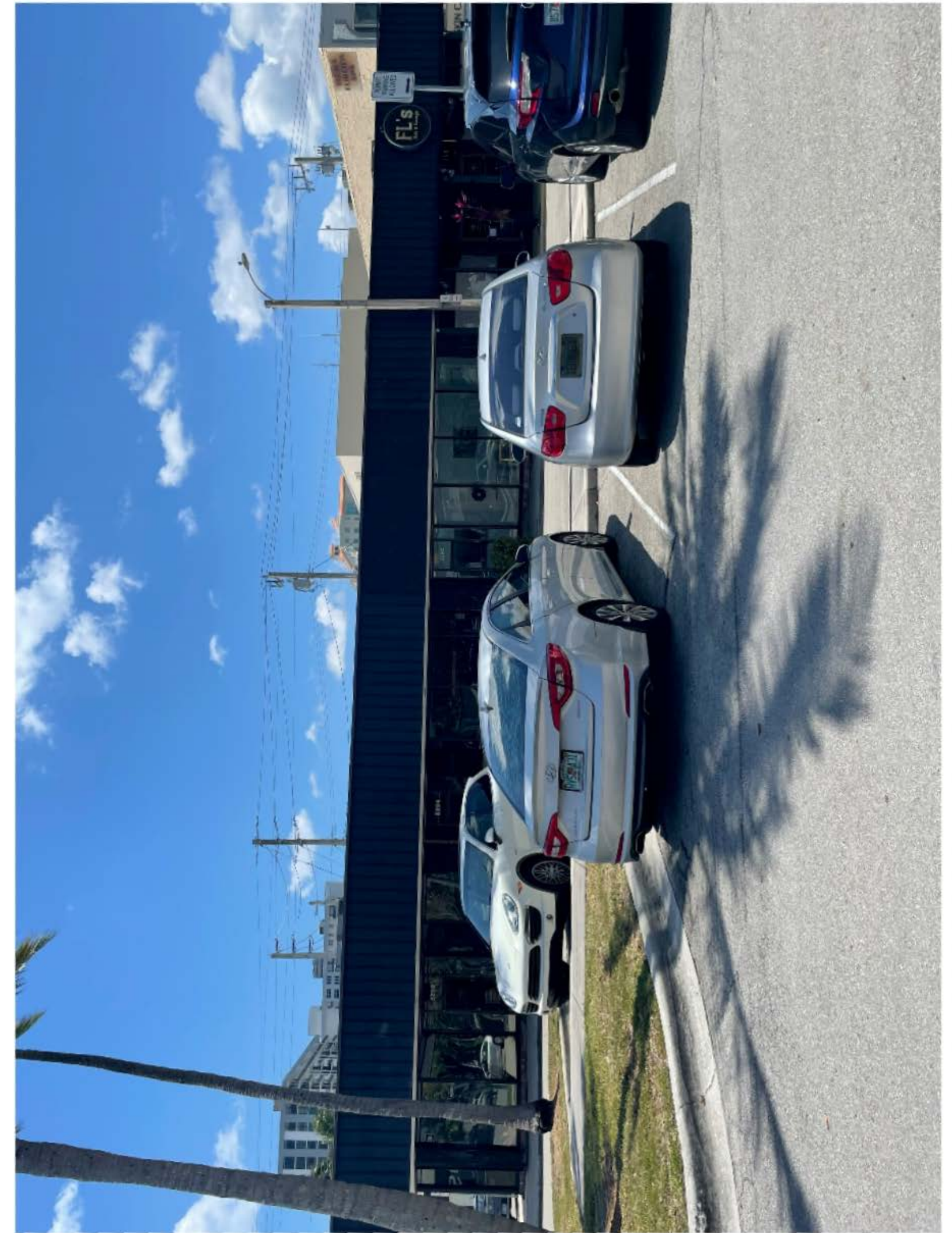

NO PARKING
ANYTIME
ALLOWED

FL's
BY THE BEACH

WORLD'S
BEST BEACH

Law Offices Of
Lawrence E. Blacke, P.A.
Attorneys and Counselors at Law

Lawrence E. Blacke
Member Florida Bar Since 1977
lb@lblacke.com

Edward F. Holodak
Of Counsel
Edward@holodakpa.com

3326 NE 33rd Street Fort Lauderdale, FL 33308 * (954) 566-5070 Telephone * (954) 561-0922 Telefax

May 3, 2024

NARRATIVE
BEACH BILLIARDS ROOM
3298 Ne 33 Street
SPECIAL EXCEPTION REQUEST

The owner of the property located at 3298 Ne 33 Street (The property) respectfully requests a Special Exception from the City of Fort Lauderdale for a 2COP alcoholic beverage license to allow for the sale of alcoholic beverages, primarily beer and wine, on the property.

Code of Ordinances Section 5-26- *Distance Between Establishments* (The Code) provides for a distance of 300 feet between establishments that are licensed to sell alcoholic beverages. The subject property is:

MEASURED 91' FROM 3270 NE 33 ST (FL'S BAR & LOUNGE) WHICH HOLDS A 4COP,
MEASURED 173' FROM 3301 NE 33 ST (TWICE REMOVED) WHICH HOLDS A 4COP, MEASURED
221' FROM 3320 NE 33 ST (BLUE JEAN BLUES) WHICH HOLDS A 4COP.

The Billiards Room is proposed as an up-scale neighborhood billiards establishment. The owners intend to create a relaxed environment for those who enjoy the sport of pool.

The corner where the property is located has been owned by the Leeds Family since 2000.

Pursuant to Section 47-24.12.A.5 of the ULDR, a special exception shall be granted upon demonstration by a preponderance of the evidence that all of the following criteria have been met.

A. Whether the proposed development or use meets the requirements for a special exception as provided in the UDLR

The Property is located in the North Beach Restaurants & Shoppes Neighborhood. The neighborhood is comprised of several bars and restaurants serving alcoholic beverages, some being within 300 feet of one another.

Whereas Section 5-26 requires a distance of 300 feet between another establishment that serves alcoholic beverages and allows establishments that do not meet the distance requirement, such as the current applicant, to seek a Special Exception to all for such sales.

B. Granting of the special exception shall not be incompatible with adjoining properties or the surrounding neighborhood or otherwise contrary to the public interest.

The Property is located in the North Beach Restaurants and Shoppes Neighborhood in a CB zoning district designed to accommodate the evolving character of the neighborhood as a food and entertainment destination.

Granting the Special exception to allow the establishment to serve beer and wine will be consistent with the existing uses and compatible with the North Beach Restaurants & Shoppes neighborhood.

Granting of the Special Exception Request is respectfully requested.

A handwritten signature in black ink, appearing to read "Lawrence E. Blacke", written over a horizontal line.

Lawrence E. Blacke

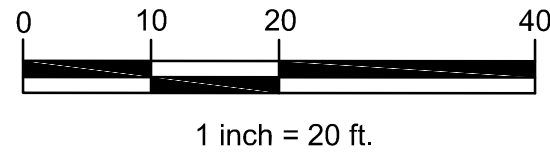

N.E. 33rd STREET

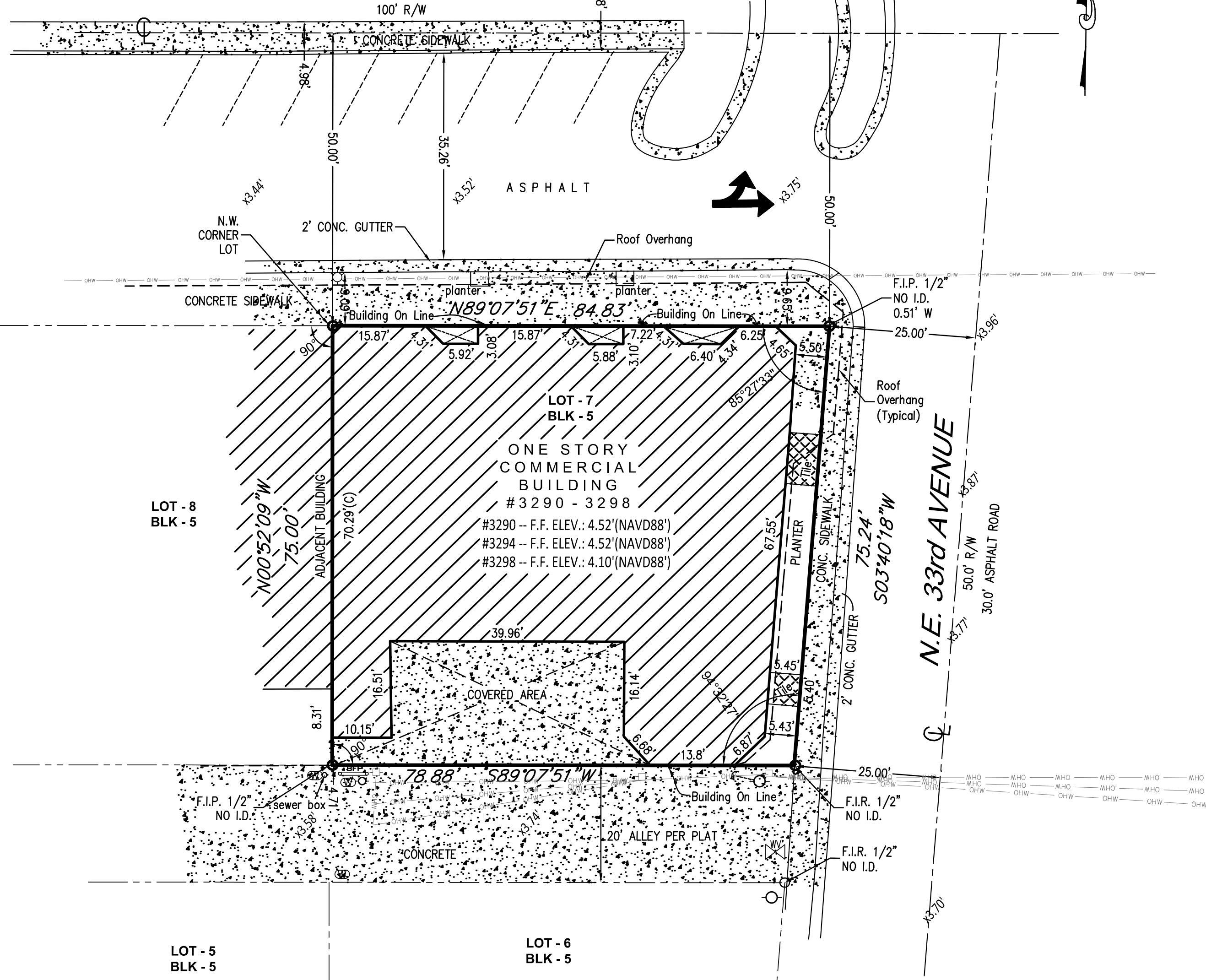

BENCHMARK OF ORIGIN: THE NATIONAL GEODETIC SURVEY BENCHMARK DESIGNATION: T 664; PID: DL2190
ELEVATION: 3.34'(NAVD'88)

LEGAL DESCRIPTION:

LOT 7, IN BLOCK 5 OF **GALT OCEAN MILE**, ACCORDING TO THE PLAT THEREOF, AS RECORDED IN PLAT BOOK 34, PAGE 16 OF THE PUBLIC RECORDS OF BROWARD COUNTY, FLORIDA.

CERTIFIED TO:

3290 NORTHEAST 33RD ST LLC

LEGEND

- | | |
|----------------------------------------------------|-------------------------------------|
| A/C = AIR CONDITIONER | P = PLAT |
| C.B.S. = CONCRETE BLOCK STRUCTURE | P.B.C. = PALM BEACH COUNTY |
| C = CALCULATED | P.B. = PLAT BOOK |
| CH = CHORD | P.C. = POINT OF CURVATURE |
| CL = CENTERLINE | P.K. = PARKER KALON COMPANY |
| C/S = CONCRETE SLAB | D = DEED |
| CONC. = CONCRETE | 0.00'x = SPOT ELEVATION |
| D.E. = DRAINAGE EASEMENT | P.R.C. = POINT OF REVERSE CURVATURE |
| Δ = DELTA (CENTRAL ANGLE) | PG. = PAGE |
| EL., ELEV. = ELEVATION | R = RADIUS |
| F.F. = FINISHED FLOOR | R/W = RIGHT OF WAY |
| F.I.P. = FOUND IRON PIPE | U.E. = UTILITY EASEMENT |
| F.I.R. = FOUND IRON ROD | C.L.F. = CHAINLINK FENCE |
| L = ARC LENGTH | EM = ELECTRIC METER |
| L.B. = LICENSED SURVEY BUSINESS | H = HEIGHT |
| LS = LICENSED SURVEYOR | F = FOLIAGE |
| M = MEASURED | FND = FOUND |
| NO I.D. = NO IDENTIFICATION | B.C.R. = BROWARD COUNTY RECORDS |
| N/A = NOT APPLICABLE | BLK = BLOCK |
| P.S.M. = PROFESSIONAL SURVEYOR AND MAPPER | |
| NAVD'88 = NORTH AMERICAN VERTICAL DATUM OF 1988 | |
| NGVD'29 = NATIONAL GEODETIC VERTICAL DATUM OF 1929 | |
| ISAOA = ITS SUCCESSORS AND/OR ASSIGNS | |
| ATIMA = AS THEIR INTEREST MAY APPEAR | |

SYMBOL

- | | |
|--|-------------------------------------|
| | A/C |
| | GAS METER |
| | IRRIGATION CONTROL VALVE |
| | CLEAN-OUT |
| | BACKFLOW PREVENTER |
| | — OHW — OVERHEAD WIRE LINE (OHW) |
| | — x — x — CHAIN LINK FENCE (C.L.F.) |
| | — // — WOOD FENCE (W.F.) |
| | — □ — METAL FENCE (M.F.) |
| | — ○ — PLASTIC FENCE (P.F.) |
| | — <—> — WIRE FENCE (W.F.) |

SURVEY NOTES:

LOCATIONS ARE LIMITED TO VISIBLE IMPROVEMENTS ONLY AS SHOWN HEREON. LANDS SHOWN HEREON WERE NOT ABSTRACTED BY THE SURVEYOR FOR EASEMENTS, RIGHT-OF-WAYS OF RECORD, OTHER RESTRICTIONS OR RESERVATIONS. DESCRIPTIONS PROVIDED BY CLIENT, OR THEIR REPRESENTATIVE. ALL DOCUMENTS ARE RECORDED IN SAME COUNTY AS PROPERTY LOCATION UNLESS OTHERWISE NOTED. ROOF OVERHANGS NOT LOCATED. SURVEY MEETS ACCURACY STANDARD FOR SUBURBAN SURVEYS (1 FOOT IN 7500 FEET). ELEVATIONS SHOWN HEREON ARE REFERENCED TO NAVD'88, UNLESS OTHERWISE NOTED.

SHEET 1 OF 1

BASELINE LAND SURVEY LLC
1400 N.W. 1st COURT
BOCA RATON, FLORIDA 33432
(561) 417-0700 LB-8229
JOB NO.: 24-04-054

THIS SURVEY MEETS THE STANDARD OF PRACTICE AS SET FORTH BY THE FLORIDA BOARD OF PROFESSIONAL SURVEYORS AND MAPPERS IN CHAPTER 5J-17, FLORIDA ADMINISTRATIVE CODE. Digitally signed by John E. Kuhar
DN: e=US, o=BASELINE LAND SURVEY LLC,
dnQualifier=A01410D0000018715027A660056148, cn=John E. Kuhar Date: 4/27/2024
JOHN E. KUCHAR, P.S.M., STATE OF FLORIDA
PROFESSIONAL SURVEYOR AND MAPPER LS 6711
NOT VALID WITHOUT THE ELECTRONIC SIGNATURE AND THE ORIGINAL SEAL OF A
FLORIDA LICENSED SURVEYOR AND MAPPER.
PARTY CHIEF: J.E.K.
SURVEY DATE: 4/27/2024

TITLE: MAP OF BOUNDARY SURVEY
SCALE: 1" = 20'
DRAWN BY: S.G.
CHECKED BY: J.K.
COMMUNITY PANEL # FLOOD ZONE: BASE FLOOD EL.: 5.0'(NAVD88')
AE
DATE OF FIRM: 08/18/2014
BASIS OF BEARING: W/R/W LINE OF NE 33rd AVENUE.
SAID LINE HAVING AN ASSUMED BEARING OF S03°40'18"W
PROPERTY ADDRESS: 3290-3298 NE 33 STREET, FORT LAUDERDALE FL 33308

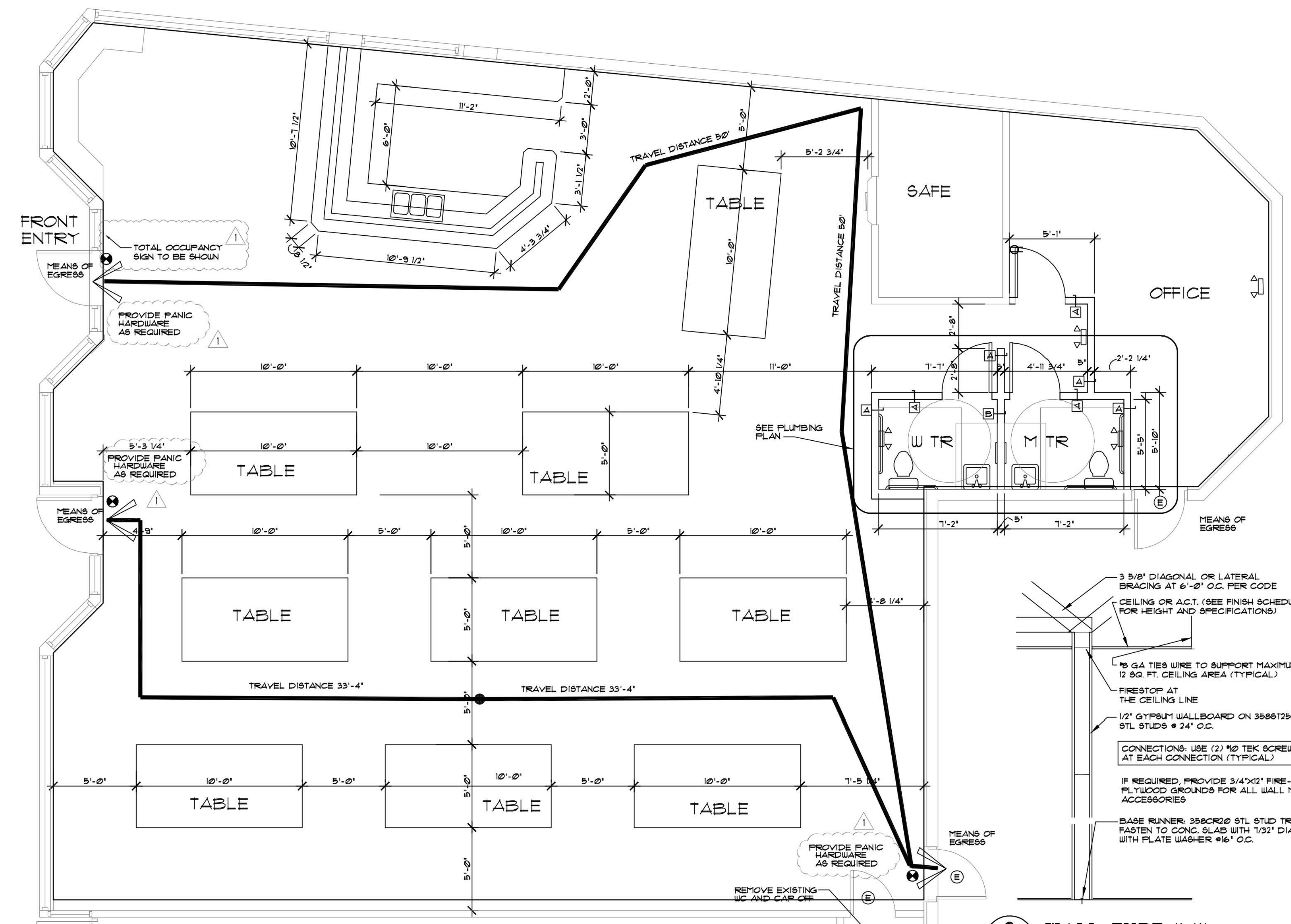

SYM	LEGEND	DESCRIPTION
P1	PAINT, FLAT LATEX	ONE COAT PRIMER / TWO COATS FINISH - COLOR BY OWNER
P2	PAINT, SEMI-GLOSS	ONE COAT PRIMER / TWO COATS FINISH - COLOR BY OWNER
C1	CEILING	24"X48"X5/8" A.C.T. W/ 'PRELUDE' SUSPENSION SYSTEM-COORD. STYLE W/ OWNER
C2	CEILING	GYPSPUM WALL BOARD - COLOR BY OWNER
F1	TILES	STYLE AND COLOR BY OWNER
F2	CONCRETE	SEALED CONCRETE
B1	BASE	STYLE AND COLOR BY OWNER

3 FINISH SCHEDULE

RM. #	NAME	BASE	FLOOR	WALLS	TRIM	CLG.	CLG. HT.	NOTE:
				N S W E				
100	UNISEX TR	B1	F1	F1	F1	F1	8'	
101	WAITING RECEPTION	B1	F1	F1	F1	F1	8'	
102	POOL HALL	B1	F1	F1	F1	F1	8'	
103	OFFICE	B1	F1	F1	F1	F1	8'	

4 ROOM SCHEDULE

DOOR	NO.	LOCATION	TYPE	W.	HT.	T.	CON.	MATL.	FIN.	MATL.	FIN.	HOUR	REMARKS
	100	UNISEX TR	-	36"	80"	1 3/4"	SC	UD.	F1	UD	F2	2	
	101	OFFICE	-	36"	80"	1 3/4"	SC	UD.	F1	UD	F2	1	

GROUP	HARDWARE	SPECIFICATION	FINISH	NOTE
1	1 1/2" PR HINGES PASSAGE LATCH SET SILENCERS	MANUFACTURE SPEC SCHLAGE - '91' SERIES - NEPTUNE GLYNN JOHNSON OR EQUAL	MILL FINISH 626 FINISH	FLOOR STOP 1VE6 438 OR EQ
2	1 1/2" PR HINGES PRIVACY LATCH SET THRESHOLD CLOSERS	MANUFACTURE SPEC SCHLAGE - '91' SERIES - NEPTUNE MARBLE LON 4811 ADA W/ UNIVERSAL HAND GLYNN JOHNSON OR EQUAL	MILL FINISH 626 FINISH MATCH 626	FLOOR STOP 1VE6 438 OR EQ MATCH 626 FINISH

- NOTE:
 1. ALL HARDWARE SHALL BE ADA APPROVED.
 2. ABBREVIATIONS: FF=FOAM FILLED, AL=ALUMINUM, GL=GLASS, HM=HOLLOW METAL, WD=WOOD, F=PAINT, MT=METAL THRESHOLD WITH WEATHERSTRIPPING, SC = SOLID CORE, MTL=METAL, TR=TOILET ROOM, MANUF=MANUFACTURE
 3. VERIFY ALL DOOR AND WINDOW DIMENSIONS IN FIELD PRIOR TO FABRICATION

5 DOOR AND HARDWARE SCHEDULE

1. GC TO COORDINATE THE LOCATION OF WALL MOUNTED DECOR WITH THE OWNER.
 2. ANY PENETRATION OF THE ONE HOUR RATED DEMISING WALL SHALL BE REPAIRED WITH THE APPROPRIATE TFCO OR 3M FIRE SAFING MATERIAL AND/OR SYSTEM.
 3. PROVIDE A 2A42BC FIRE EXTINGUISHER AT BOTH EXITS, 1 PER 2500 SF PER NFPA AND FLORIDA BUILDING CODE.
 4. FOR CABINERY DETAILS, SEE CABINET FABRICATOR DETAILS.
- EXIT LIGHT EMERGENCY BATTERY LIGHTS COMBO
- NEW FULL HEIGHT WALL TO 6" ABOVE THE CEILING
- NEW WALL TO BE EXTENDED TO ROOF DECK WITH DRYWALL ON ONE SIDE
- DOOR SYMBOL (SEE DOOR SCHEDULE)
- EXISTING WALL TO REMAIN

6 NOTES and LEGEND

2 WALL TYPE "A"

GENERAL NOTES

- CONSTRUCTION SHALL FOLLOW '2020 FLORIDA BUILDING CODE' AS ADOPTED BY THE COUNTY AND AS APPLICABLE TO THE AREA IN WHICH THE BUILDING IS TO BE CONSTRUCTED WITH ALL APPLICABLE AMENDMENTS.
- BUILDER SHOULD COORDINATE ALL THE WORK OF ALL THE TRADES.
- BUILDER, SUBCONTRACTOR, SUPPLIER, ETC. SHALL VERIFY ALL DIMENSIONS, CONDITIONS AT JOB SITE, PLANS, SPECIFICATIONS, ETC. PRIOR TO STARTING ANY WORK AND WITHIN SEVEN (7) CALENDAR DAYS OF BUILDER'S RECEIPT OF THESE PLANS SHALL NOTIFY THE ARCHITECT (IN WRITING ONLY) OF ANY AND ALL DISCREPANCIES (WHETHER DISCREPANCIES ARE ERRORS OF COMMISSION OR OMISSION OR NOT). OTHERWISE THE ARCHITECT WILL NOT ASSUME ANY RESPONSIBILITY FOR ANY ERRORS, AND THE BUILDER, SUBCONTRACTOR, SUPPLIER, ETC. SHALL ASSUME FULL RESPONSIBILITY FOR ANY ERRORS AND CORRECT ERRORS AT THEIR OWN EXPENSE.
- TO THE BEST OF MY KNOWLEDGE AND ABILITY, THESE PLANS AS DRAWN AND NOTED, COMPLY WITH THE BUILDING ENVELOPE ENERGY REQUIREMENTS OF THE FLORIDA MODEL ENERGY CODE. CONTRACTOR SHALL FAMILIARIZE HIMSELF WITH THE GOVERNING CODE IN ITS ENTIRETY AND BUILD IN ACCORDANCE WITH ALL PROVISIONS OF THIS CODE WHICH MAY BE SPECIFICALLY ADDRESSED ON THE PLANS AND NOTES.
- SITE WORK: FILL UNDER ALL SLABS SHALL BE CLEAN SAND AND SHALL BE COMPACTED TO A MINIMUM OF 95% AND A MAXIMUM DENSITY AS PER ASTM D-1557, CONTRACTOR SHALL VERIFY UNDER COMPACTION. ALLOWABLE SOIL BEARING PRESSURE 2500 P.S.F.-CONTRACTOR SHALL VERIFY.
- WOOD: ALL STRUCTURAL LUMBER TO BE DOUGLAS FIR NO.2 OR BETTER. ALL LUMBER IN CONTACT WITH MASONRY SHALL BE PRESURE TREATED. SHOP DRAWINGS AND DESIGN CALCULATIONS FOR ROOF TRUSSES BEARING THE SIGNATURE AND SEAL OF A FLORIDA REGISTERED ENGINEER SHALL BE SUBMITTED TO THE ARCHITECT FOR APPROVAL PRIOR TO FABRICATION.
- DOORS AND WINDOWS: WINDOWS INDICATED MUST BE MANUFACTURED TO CONFORM WITH THE BUILDING CODE WITH RESPECT TO MINIMUM EMERGENCY EGRESS REQUIREMENTS. ALL SLIDING GLASS DOORS SHALL BE TEMPERED. ALL WINDOWS AND DOORS SHALL BE CAULKED AND LEATHER STRIPPED. WINDOW UNITS SHALL DISPLAY LABELS COMPLIANCE WITH FLORIDA STATE MODEL CODE SECTION 9024. WINDOW AND DOOR MANUFACTURERS SHALL ALSO COORDINATE WITH BUILDER FIELD VERIFY ALL OPENING SIZES PRIOR TO FABRICATION.
- THE ARCHITECT RESERVES, MAINTAINS AND RETAINS ITS COMMON LAW COPYRIGHT RIGHTS AND ANY OTHER RIGHTS (EXPRESSED AND IMPLIED) IN THESE PLANS, DESIGNS, IDEAS, SPECIFICATIONS, ETC. THESE PLANS, IDEAS, DESIGNS, ETC. ARE NOT TO BE REPRODUCED, COPIED, DUPLICATED, ETC. IN WHOLE OR IN PART WITHOUT THE EXPRESS WRITTEN PERMISSION FROM THE ARCHITECT NOR ARE THEY TO BE LOANED OR ASSIGNED TO ANY PERSONS, FIRMS, ASSOCIATIONS, CORPORATIONS, ETC. WITHOUT FIRST OBTAINING A WRITTEN PERMISSION FROM THE ARCHITECT, IN EACH AND EVERY INSTANCE.
- ANY CHANGES, REVISIONS, ALTERATIONS, ETC. REQUIRED TO THESE PLANS, DRAWINGS, SPECIFICATIONS, ETC. SHALL BE REQUESTED IN WRITING ONLY BY THE BUILDER OR BY THE OWNER TO THE ARCHITECT ANY CHANGES, REVISIONS, ALTERATIONS, DEVIATIONS, ETC. NOT MADE BY THE ARCHITECT (IN WRITING ONLY) WILL FULLY, UNCONDITIONALLY AND TOTALLY RELEASE THE ARCHITECT FROM ANY AND ALL RESPONSIBILITY, CLAIMS AGAINST THE ARCHITECT FOR CULPABILITY, ETC. FROM THE DATE SHOWN ON THE PLANS ORIGIN UNTIL THE END OF TIME.
- BUILDER SHALL PROVIDE INSULATION AS PER ENERGY CALCULATIONS AND/OR PLAN SPECIFICATIONS.
- ALL MATERIALS SHOWN OR CALLED FOR ON THESE DRAWINGS SHALL BE INSTALLED WITH MANUFACTURERS RECOMMEND AND SPECIFICATIONS.
- APPROVED MANUFACTURERS SHALL TAKE PRECEDENCE OVER ANY DETAILS AND SPECIFICATIONS FOUND IN THESE PLANS. DEVIATIONS FROM THESE PLANS, SPECIFICATIONS AND NOTES MUST CONFORM TO LOCAL BUILDING CODE REQUIREMENTS, AND MUST BE APPROVED BY ARCHITECT PRIOR TO INSTALLATION.
- NO ONE SHALL ASSUME ANY DIMENSION BY DIRECTLY SCALING CONSTRUCTION DOCUMENTS OR ANY REPRODUCTIONS AND SAME. IF ANY ADDITIONAL DIMENSIONS ARE REQUIRED BY CONTRACTOR AND/OR RESIDENT CONTACT THE ARCHITECT FOR VERIFICATION. OTHERWISE, THE ARCHITECT WILL NOT ASSUME ANY RESPONSIBILITY FOR ANY ERROR NOR WILL THEY CORRECT ANY ERROR AT THEIR EXPENSE.
- ALL WINDOWS USED AS EMERGENCY EGRESS OPENING TO COMPLY WITH FLORIDA BUILDING CODE.
- GLAZING CONTRACTOR SHALL INSTALL ALL GLASS IN ACCORDANCE WITH FLORIDA BUILDING CODE AND WITH PALM BEACH COUNTY.
- ALL EXTERIOR FIXED GLASS (EXCEPT AT WINDOWS) AND ALL INTERIOR FIXED GLASS SHALL HAVE TEMPERED GLASS.
- PLANTER WALL MAXIMUM ALLOWABLE HEIGHT IS SIX (6) FEET.
- ALL FLOOR DRAIN TRAP SEAL WITH TRAP PRIMER.
- VIBRATE ALL STEEL WHEN FILLING CELLS AND COLUMNS.
- FILL SINGLE CELL COLUMNS WITH GROUT AND CONC FOR POURED COLUMNS AND BEAMS.
- USE CLOSED VALLEYS ON ROOF MEMBRANES.

1 FLOOR/LIFE SAFETY PLAN

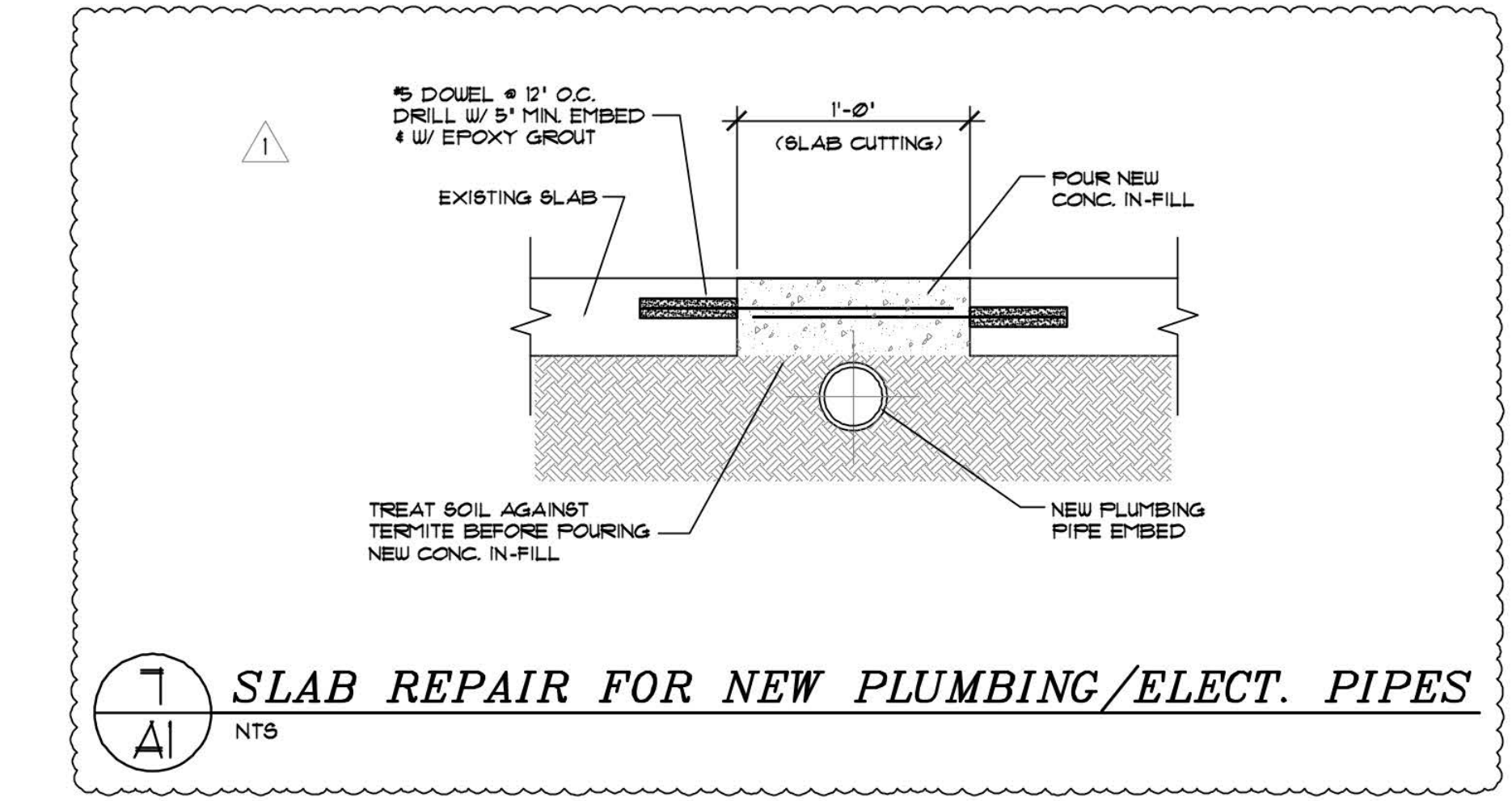

7 SLAB REPAIR FOR NEW PLUMBING/ELECT. PIPES

KCA Design Group, Inc.
 Architecture, Design, & Planning Organization - Lic. No. AA0003330
Keith D. Chambers, R.A.
 President - AR 13376
 Telephone (561) 361-0577 - Fax (561) 999-0007
 E-mail: Keith@kcaadgroup.com - Cell: (561) 289-2015
 125 NW 13th Street, Suite B-3, Boca Raton, FL 33432

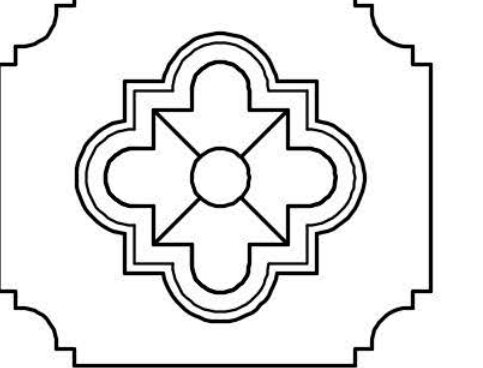

LEED'S POOL HALL
 RENOVATION OF EXISTING SPACE
 3298 NE 33 ST
 FT LAUDERDALE
 BROWARD COUNTY, FLORIDA

DRAWN
KDC

DATE
01/31/21

SCALE
AS SHOWN

JOB NO.
18036

REVISIONS BY

1	CITY COMMENTS	12/11/2021
2		
3		
4		
5		

SHT INFO
 SHEET
A1
 OF SHEETS

FLOOR PLAN

BT-LIQ-24040004

[Menu](#) [Forward](#) [Cancel](#) [Help](#)

Importance

Normal

From

LauderBuild Support [LauderBuild@fortlauderdale.gov]

Sent

04/18/2024 14:37:19

To

Maryfleeds@gmail.com

Cc**Bcc****Title**

City of Fort Lauderdale LauderBuild an Inspection for Has Been Completed

Attachment(s)**Content**

LauderBuild Inspection Completed

This message is to notify you that an inspection has been completed.

Record Number: BT-LIQ-24040004

Address: 3298 NE 33 ST, FORT LAUDERDALE, 333087123

Parcel: 494319010750

Inspection Type: Liquor Measurement Request

Inspection Date: 04/18/2024

Inspection Result: Disapproved

Comment: CONDUCTED MEASUREMENT @ 11:00AM ON 4/18/2024 - DISAPPROVED- MEASURED 91' FROM 3270 NE 33 ST (FL'S BAR & LOUNG E) WHICH HOLDS A 4COP, MEASURED 173' FROM 3301 NE 33 ST (TWICE REMOVED) WHICH HOLDS A 4COP, MEASURED 221' FROM 3320 NE 33 ST (BLUE JEAN BLUES) WHICH HOLDS A 4COP. IF YOU WOULD LIKE TO APPLY FOR A SPECIAL EXCEPTION WITH THE BOARD OF ADJUSTMENT, PLEA SE CONTACT ZONING 954-828-6520 OPTION 5

You may log in to your [LauderBuild](#) account and select **My Records** to review the processing status at any time.

Thank you,

Development Services Department (DSD)

700 NW 19th Avenue
Fort Lauderdale, FL 33311
Open 8 am to 4 pm
954-828-6520

Comments**Event**

Result Inspection

Status

Sent

From: [Robert Leeds](#)
To: [Karen Ceballo](#)
Subject: [EXTERNAL:CAUTION!]- Billiards. City of Fort Lauderdale LauderBuild Application BT-LIQ-24040004 Inspection Completed
Date: Thursday, May 9, 2024 8:20:23 AM

[::CAUTION!:] This email originated from *outside* The City of Fort Lauderdale. Do Not Reply, click links, or open attachments from an unknown or suspicious origin. Confirm the email address is from an expected source before taking action. Report any suspicious emails to spamadmin@fortlauderdale.gov

 **LauderBuild Inspection**
Completed

Please be advised that
the Liquor
Measurement inspection
has been completed for
the following Business
Tax record:

Record

#:
BT-
LIQ-24040004

Inspection

Type:
LiquorMeasurement

Inspection

Date:
4/18/2024

Inspect

Result:
Disapproved

Inspector

Email:
BRokuson@fortlauderdale.gov

Inspection

Comments:
CONDUCTED
MEASUREMENT @
11:00AM ON
4/18/2024 -
DISAPPROVED-
MEASURED 91'
FROM 3270 NE 33 ST
(FL'S BAR &

LOUNGE) WHICH
HOLDS A 4COP,
MEASURED 173'
FROM 3301 NE 33 ST
(TWICE REMOVED)
WHICH HOLDS A
4COP, MEASURED
221' FROM 3320 NE
33 ST (BLUE JEAN
BLUES) WHICH
HOLDS A 4COP. IF
YOU WOULD LIKE
TO APPLY FOR A
SPECIAL
EXCEPTION WITH
THE BOARD OF
ADJUSTMENT,
PLEASE CONTACT
ZONING 954-828-6520
OPTION 5

Please email your
inspector if you have
any questions regarding
a failed measurement.

******Do not bring your
DBPR ABT-6001 form
to be signed off until
your Business Tax
Receipt has been
issued******

You may log in to your
[LauderBuild](#) account
and select **My Records**
to review the processing
status at any time.

Thank you,
**Business Tax Office
Development Services
Department (DSD)**
700 NW 19th Ave
Fort Lauderdale, FL
33311
Open 8 am to 4 pm
954-828-5195

PLN-BOA-24050005

SUPPORT LETTERS

May 29, 2024

City of Fort Lauderdale, Board of Adjustment

Re: **Beach Billiards Application For Special Exception PLN-BOA- 24050005**

~~3290~~-3298 Ne 33 Street

Dear Board Members:

I am writing in regard to the application of Beach Billiards for a Special Exception to the distance requirement for an establishment selling alcohol.

Our business is located within the 300 foot distance which is the subject matter of this application.

Please be advised that we have no objection to the granting of the special exception as it will not be inconsistent with the overall nature of our North Beach Restaurants & Shoppes neighborhood and we welcome the addition of this establishment serving alcoholic beverages.

Sincerely yours,

Patrizia's Restauarant
3300 Ne 32 St

Emerson Ingfran

May 29, 2024

City of Fort Lauderdale, Board of Adjustment

Re: Beach Billiards Application For Special Exception PLN-BOA- 24050005

~~3290~~-3298 Ne 33 Street

Dear Board Members:

I am writing in regard to the application of Beach Billiards for a Special Exception to the distance requirement for an establishment selling alcohol.

Our business is located within the 300 foot distance which is the subject matter of this application.

Please be advised that we have no objection to the granting of the special exception as it will not be inconsistent with the overall nature of our North Beach Restaurants & Shoppes neighborhood and we welcome the addition of this establishment serving alcoholic beverages.

Sincerely yours,

BOKAMPER'S
3115 Ne 32 Ave.



May 29, 2024

City of Fort Lauderdale, Board of Adjustment

Re: Beach Billiards Application For Special Exception PLN-BOA- 24050005

~~3290~~-3298 Ne 33 Street

Dear Board Members:

I am writing in regard to the application of Beach Billiards for a Special Exception to the distance requirement for an establishment selling alcohol.

Our business is located within the 300 foot distance which is the subject matter of this application.

Please be advised that we have no objection to the granting of the special exception as it will not be inconsistent with the overall nature of our North Beach Restaurants & Shoppes neighborhood and we welcome the addition of this establishment serving alcohol.

Sincerely yours,

Boardroom Bar
3343 Ne 32 St

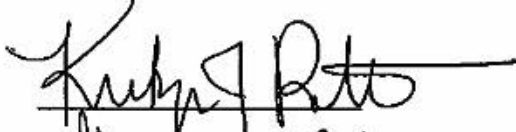
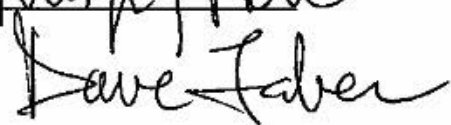
May 29, 2024

City of Fort Lauderdale, Board of Adjustment

Re: Beach Billiards Application For Special Exception PLN-BOA- 24050005

3298 Ne 33 Street

Dear Board Members:

I am writing in regard to the application of Beach Billiards for a Special Exception to the distance requirement for an establishment selling alcohol.

Our business is located within the 300 foot distance which is the subject matter of this application.

Please be advised that we have no objection to the granting of the special exception as it will not be inconsistent with the overall nature of our North Beach Restaurants & Shoppes neighborhood and we welcome the addition of this establishment serving alcohol.

Sincerely yours,

Blue Jeans Blues
3320 Ne 33 St

Dennis J. J. J., Owner

May 29, 2024

City of Fort Lauderdale, Board of Adjustment

Re: Beach Billiards Application For Special Exception PLN-BOA- 24050005

3290 Ne 33 Street

Dear Board Members:

I am writing in regard to the application of Beach Billiards for a Special Exception to the distance requirement for an establishment selling alcohol.

Our business is located within the 300 foot distance which is the subject matter of this application.

Please be advised that we have no objection to the granting of the special exception as it will not be inconsistent with the overall nature of our North Beach Restaurants & Shoppes neighborhood and we welcome the addition of another establishment serving alcohol.

Sincerely yours,

Fishtales Restaurant



Cathy Vassalo

May 29, 2024

City of Fort Lauderdale, Board of Adjustment

Re: Beach Billiards Application For Special Exception PLN-BOA- 24050005

3299 Ne 33 Street

Dear Board Members:

I am writing in regard to the application of Beach Billiards for a Special Exception to the distance requirement for an establishment selling alcohol.

Our business is located within the 300 foot distance which is the subject matter of this application.

Please be advised that we have no objection to the granting of the special exception as it will not be inconsistent with the overall nature of our North Beach Restaurants & Shoppes neighborhood and we welcome the addition of this establishment serving alcohol.

Sincerely yours,

TWICE REMOVED

3301 Ne 33 St

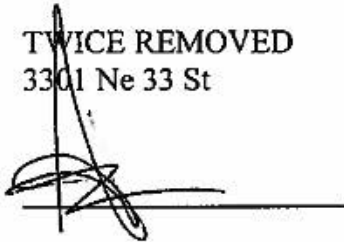
A handwritten signature in black ink, consisting of several loops and a long horizontal stroke at the end, positioned below the typed name and address.